IAM DESIGN

VOLUME 19 REV.2022

GLASS U 22

CHAMELEON & FLOOR SPIGOTS
CHAMELEON E FISSAGGI A PAVIMENTO 86

FIXING POINT
FISSAGGI PUNTUALI A PARETE 92

EVOLUTION & HANDRAIL
PROFILE SYSTEM 100

CLEARVISTA 116

CHAMELEON
POST 126

EASY HOLD 132

METAL SHEET-DESIGNET SYSTEMS
LAMIERE E DESIGNET 142

ARTEFERRO SYSTEM
STAINLESS STEEL 150

GLASS HOLDERS
MORSETTI PER VETRO 154

ROUND BAR HOLDERS
TAMPONAMENTO CON TONDINI 186

ROPE SYSTEM
TAMPONAMENTO CON FUNI 196

NEWEL POSTS
MONTANTI 214

ANCHORAGE ELEMENTS
ELEMENTI DI ANCORAGGIO 244

HANDRAIL SUPPORT
REGGICORRIMANO 266

TUBES AND VARIOUS PROFILES
TUBI E PROFILI VARI 282

CURVES AND FITTINGS
CURVE E GIUNZIONI 288

CURVES
CURVE 298

END CAPS AND SPHERES
TERMINALI E SFERE 302

WALL HANDRAIL SUPPORT
REGGICORRIMANO DA PARETE 316

LED SYSTEM 326

WOOD
INOX SYSTEM 336

SYSTEMA IRON 344

CUBE SYSTEM 352

GLASS U W 366

SANITARY BARRIERS
BARRIERE SANITARIE 370

CANOPIES
PENSILINE 378

IAM GLASSES 396

ACCESSORIES
ACCESSORI 402

DISPLAYS
ESPOSITORI E DISPLAY 410

EN/IT

IAM Design is a brand of

GONZATO

GROUP

Metal solutions for architecture

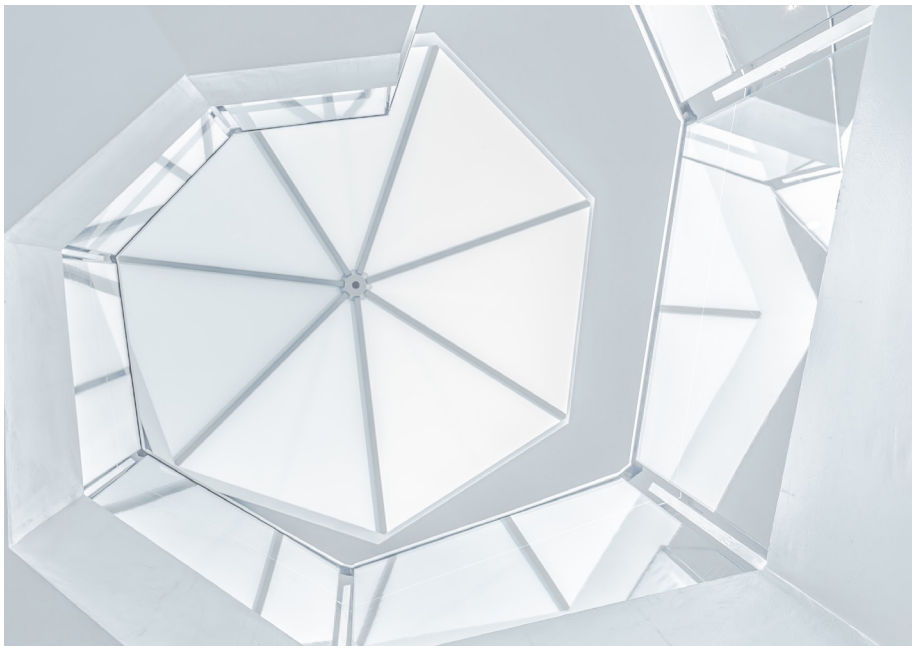

IAM Design® is born from the experience and expertise of Gonzato Group more than 50 years the world leader in the production and distribution of metal components for architecture. IAM Design® offers much more than usual products, because it is able to provide a completely new service o support professionals: technical tools both online and offline made with expert specialists, and an advisory tailored service for a step by step cooperation with any professional for the realization of any project.

IAM Design® nasce dall'esperienza e dalla competenza di Gonzato Group, da 50 anni leader mondiale nella produzione e distribuzione di componenti metallici per l'architettura. IAM Design® offre molto più di semplici prodotti perché è in grado di proporre un servizio completamente nuovo rivolto ai professionisti: strumenti tecnici sia on-line che off-line realizzati con specialisti esperti ed un servizio di consulenza su misura al fine di collaborare passo dopo passo con ogni professionista alla realizzazione dei suoi progetti.

Copyright © 2022 Ind.i.a. spa.
All rights reserved. Trademark, design or patent
application pending/registration or patent granted in one or more countries.
For additional information, please contact us at: info@iamdesign.com

Tutti i diritti riservati. Domanda di marchio, design o brevetto
depositata/registrazione o brevetto rilasciato in uno o più paesi.
Per ulteriori informazioni, non esitare a contattarci a: info@iamdesign.com

LEGENDA

ARTICLE IAM+ ANTIBACTERIAL SYSTEMS FOR ARCHITECTURE
ARTICOLI IAM+ SISTEMI ANTIBATTERICI PER L'ARCHITETTURA

AVAILABLE IN STOCK IN....
DISPONIBILE IN MAGAZZINO IN...

NEW PRODUCT
PRODOTTO NUOVO

HIGHLIGHT

PRODUCT TO BE GLUED WITH E4054
PRODOTTO DA INCOLLARE CON ART. E4054

PRODUCT TO BE WELDED
PRODOTTO DA SALDARE

ASSEMBLY WITH ALLEN WRENCH
MONTAGGIO CON CHIAVE A BRUGOLA

PLASTIC HAMMER TO BE USED
UTILIZZARE MARTELLO DI PLASTICA

SUPER STRONG, HIGH RESISTANCE PRODUCT
SUPER STRONG. PRODOTTO PARTICOLARMENTE RESISTENTE

POWDER COATED DIFFERENT COLORS UPON REQUEST
VERNICIATI A POLVERE. DISPONIBILI COLORI SU RICHIESTA

ANTI-CLIMB PRODUCT
PRODOTTO ANTISCALATA

BEST PRICE, PRODUCT WITH THE BEST PRICE AMONG ITS RANGE
BEST PRICE. PRODOTTO CON IL MIGLIOR PREZZO DELLA SUA GAMMA

TESTED FOR A RESISTANCE OVER 1 kN/mt
TESTATO PER RESISTENZA SUPERIORE A 1 kN/mt

TESTED FOR A RESISTANCE OVER 2 kN/mt
TESTATO PER RESISTENZA SUPERIORE A 2 kN/mt

TESTED FOR A RESISTANCE OVER 3 kN/mt
TESTATO PER RESISTENZA SUPERIORE A 3 kN/mt

ARTICLES NOT TO BE ASSEMBLED WITH ANGLE ≤ 90 DEGREES
ARTICOLO NON ASSEMBLABILE CON ANGOLO ≤ 90°

EUROPEAN COMMUNITY CERTIFICATION
MARCATURA COMUNITÀ EUROPEA

SPANISH CERTIFICATION
CERTIFICAZIONE SPAGNOLA

DYNAMIC CERTIFICATION
CERTIFICAZIONE DINAMICA

ITALIAN CERTIFICATION (TECHNICAL BUILDING RULES)
CERTIFICAZIONE ITALIANA (NORME TECNICHE DI COSTRUZIONE)

STATIC AND DYNAMIC AMERICAN RULES
CERTIFICAZIONE STATICA E DINAMICA AMERICANA

ENGLISH RULES CERTIFICATION
CERTIFICAZIONE NORMATIVA INGLESE

GERMAN RULES CERTIFICATION
CERTIFICAZIONE NORMATIVA TEDESCA

EUROPEAN RULES CERTIFICATION
CERTIFICAZIONE NORMATIVA EUROPEA

CERTIFICATION OF ACTION ON STRUCTURES SNOW LOAD
CERTIFICAZIONE DELLE AZIONI SULLE STRUTTURE DERIVANTE DA CARICO NEVE

TESTED FOR SNOW LOAD
TESTATO PER CARICO NEVE

TESTED FOR WIND FORCES COMING FROM BELOW
TESTATO PER CARICO D'ARIA PROVENIENTE DAL BASSO

RESTRICTION OF HAZARDOUS SUBSTANCES DIRECTIVE
DIRETTIVA SULLE SOSTANZE PERICOLOSE

COMPLETE RESISTANCE TO DUSTS AND PROTECTION FROM TEMPORARY IMMERSIONS IN WATER
RESISTENZA COMPLETA ALLA POLVERE E PROTEZIONI DA IMMERSIONI TEMPORANEE IN ACQUA

US AND CANADA CERTIFICATION. RESISTANT TO FIRE, ELECTRIC SHOCK AND MECHANICAL DANGER
CERTIFICAZIONE USA E CANADA, IDONEA A INCENDIO, SHOCK ELETTRICO E PERICOLO MECCANICO

AMERICAN RULES CERTIFICATION (HURRICANES)
CERTIFICAZIONE NORMATIVA AMERICANA (URAGANI)

REPRODUCTION PROHIBITED. RIPRODUZIONE VIETATA.

INDEX / INDICE

pg. 1-19

INTRODUCTION
INTRODUZIONE

FRAMELESS RAILINGS / RINGHIERE FRAMELESS

pg. 22-85

GLASS U

pg. 86-91

CHAMELEON AND FLOOR SPIGOTS
CHAMELEON E FISSAGGI PUNTUALI A PAVIMENTO

pg. 92-99

FIXING POINT
FISSAGGI PUNTUALI A PARETE

pg. 100-113 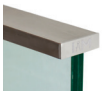

EVOLUTION & HANDRAIL PROFILE SYSTEM

FRENCH BALCONIES SYSTEMS
SISTEMI PER FRENCH BALCONIES

pg. 116-123

CLEARVISTA

FILL-IN SYSTEMS / SISTEMI CON TAMPONAMENTO

pg. 126-131 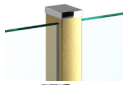

CHAMELEON POST

pg. 132-141

EASY HOLD

pg. 142-149

FILL-IN SYSTEMS WITH METAL SHEET AND DESIGNET
TAMPONAMENTI CON LAMIERA E DESIGNET

pg. 150-153

ARTEFERRO SYSTEM STAINLESS STEEL

pg. 154-185

GLASS HOLDERS
MORSETTI PER VETRO

pg. 186-195

ROUND BAR HOLDERS
TAMPONAMENTO CON TONDINI

pg. 196-211

ROPE SYSTEM
TAMPONAMENTO CON FUNI

NEWEL POSTS / MONTANTI ED ACCESSORI

pg. 214-243

NEWEL POSTS
MONTANTI

pg. 244-265

ANCHORAGE ELEMENTS
ELEMENTI DI ANCORAGGIO

pg. 266-279

HANDRAIL SUPPORT
REGGICORRIMANO

REPRODUCTION PROHIBITED. RIPRODUZIONE VIETATA.

HANDRAIL SYSTEMS / SISTEMI PER CORRIMANI

TUBES AND VARIOUS PROFILES
TUBI E PROFILI VARI

pg. 282-287

CURVES AND FITTINGS
CURVE E GIUNZIONI

pg. 288-297

CURVES AND CUSTOM BENDING SERVICE
CURVE E SERVIZIO DI CURVATURE

pg. 298-301

END CAPS AND SPHERES
TERMINALI E SFERE

pg. 302-315

WALL HANDRAIL SUPPORT
REGGICORRIMANO DA PARETE

pg. 316-325

LED SYSTEM

pg. 326-335

WOOD INOX SYSTEM

pg. 336-343

SYSTEMA IRON

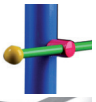

pg. 344-351

CUBE SYSTEM

pg. 352-363

SANITARY SPACERS, WINDSCREEN AND ENVIRONMENT PARTITION
BARRIERE SANITARIE, FRANGIVENTO E PARTIZIONI PER AMBIENTI

GLASS U W

pg. 366-369

SANITARY BARRIERS
BARRIERE SANITARIE

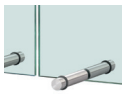

pg. 370-375

CANOPIES SYSTEMS / SISTEMI PER PENSILINE

CANOPIES
PENSILINE

pg. 378-393

COMPLETIONS ELEMENTS / ELEMENTI DI COMPLETAMENTO

IAM GLASSES

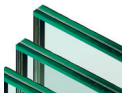

pg. 396-401

ACCESSORIES
ACCESSORI

pg. 402-409

DISPLAYS
ESPOSITORI E DISPLAY

pg. 410-415

INFO & TOOLS

OUR SERVICES AND PLUS CATALOGUES, TOOLS AND MUCH MORE
I NOSTRI SERVIZI E PLUS CATALOGHI, STRUMENTI E MOLTO ALTRO

pg. 417-447

REPRODUCTION PROHIBITED. RIPRODUZIONE VIETATA.

pg. 191
Angle round bar holders
Supporti tondino ad angolo

pg. 96
Adjustable
Fixing Points
Fixing Point regolabili

pg. 330
LED
Railing System

pg. 139
Easy Hold Squared Long

pg. 108
Slotted handrail cube
Corrimano scanalato cube

pg. 325
Handrail kits ready for install
Corrimani in kit pronti per l'installazione

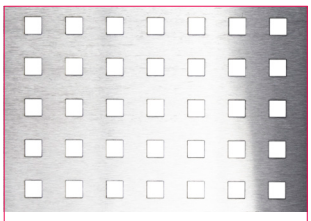

pg. 144
Designet
System with rigid canvas
Sistema con lamiera rigida

No holes in glass
Non fori il vetro
1.6 kN

pg. 90
Floor spigots
Glass clamp for
ground anchorage
Supporti per vetro da pavimento

pg. 296
Pivotable connector
Giunzione snodata

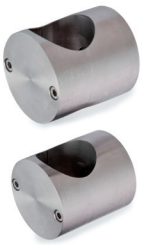

pg. 252
Anchorage element
Elementi di ancoraggio

pg. 356
Cube System

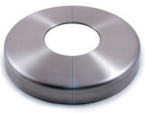

pg. 258
Adjustable flange canopy
Copriflangia aggiustabile

pg. 99
Wall glass fixing point
Supporto per vetro da parete

pg. 320
Fast Fix

pg. 116
Clear Vista
French Balcony

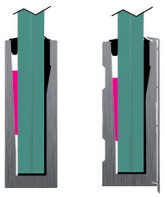

pg. 60-64
Glass U L

pg. 320
ZAMAC
Wall handrail
Supports
Reggicorrimano da Parete in ZAMAC

pg. 269
Handrail support
Reggicorrimano

pg. 262
Elements
for glass hanging steps
Elementi per gradini sospesi in vetro

pg. 88
Chameleon glass system

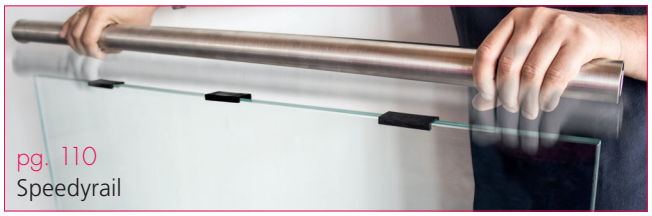

pg. 110
Speedyrail

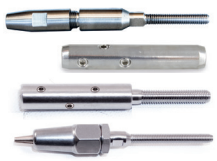

pg. 199-202 Rope system

pg. 94
Double
fixing points
Fixing point doppi

pg. 293
Tube fittings
Connettori per tubo

REPRODUCTION PROHIBITED. RIPRODUZIONE VIETATA.

HIGHLIGHTS

This page shows some **New Products**, but not only!

*In questa pagina sono presenti alcune delle **Novità**.*
Ma non è tutto qui!

pg. 358
Cube system

pg. 380
Canopy
Pensilina
Smart Glass

pg. 338
Wood - X Pro

pg. 396
IAM Glasses

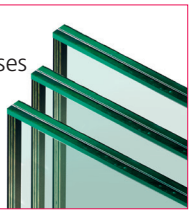

pg. 139
Easy hold squared regular

pg. 150
Arteferro System
Stainless steel

pg. 104
The new handrail with lighting
Il nuovo corrimano dotato di illuminazione

pg. 357
Square bar holders

pg. 18, 285, 292
296, 307, 321
The antibacterial line
La linea antibatterica

pg. 28
Glass U P2&P3

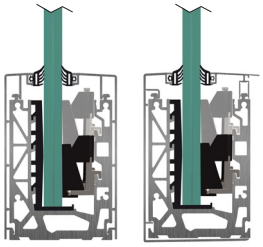

pg. 91
Spigot Easy
Double fix

pg. 134
Easy hold - round

pg. 145
System with sheet metal infill on 4 sides
Sistema con tamponamento in lamiera su 4 lati

pg. 216
Certified newel posts
Montanti certificati

1kN 2kN 3kN

pg. 236
Blade posts with round bars
Montanti a lama con tondini

pg. 232
Double blade newel posts
Montanti a doppio piatto

pg. 207
Hydraulic crimping
Pressaterminale

pg. 182
Safety Pin

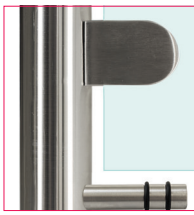

REPRODUCTION PROHIBITED. RIPRODUZIONE VIETATA.

REPRODUCTION PROHIBITED. RIPRODUZIONE VIETATA

GONZATO

GROUP

REPRODUCTION PROHIBITED. RIPRODUZIONE VIETATA.

A company looking towards the future

Since 1971, **Gonzato Group** is world leader in the production and sale of ornamental components for the building industry and architecture.
All our products are the result of careful and passionate research by qualified experts that know the field better than anyone else. In fact, it is thanks to the Group's work if the production of metal elements for architecture and constructions has been able to grow in terms of technology and project management to become what it is now. The experience acquired in over 40 years of work in the field of wrought iron allowed us to develop in the last 15 years the same deep knowledge in the field of stainless steel and of its fencing applications.

As a matter of fact, our **IAM Design** line, while being more technical and stylized compared to the **Arteferro** components, meets the same needs of safety, support and decoration that we have always well known. In the Group's catalogues you will find more than 30,000 fencing and furniture components always ready to use and ready to be dispatched. Thanks to our long experience, that involves all the production and supply chain from product design to manufacturing, to the installation support, we are the sole company in the world who is able to realize and install anywhere big fencing structures, relying upon our know how and the practical sense of our designers and members of our team.

REPRODUCTION PROHIBITED. RIPRODUZIONE VIETATA.

Un’azienda rivolta al futuro

Gonzato Group è da 50 anni leader mondiale nella produzione e commercializzazione di semilavorati ornamentali per l’edilizia e l’architettura. Tutti i nostri prodotti sono frutto di studi attenti ed appassionati da parte di professionisti specializzati che conoscono il settore meglio di chiunque altro. Infatti è grazie alla attività del Gruppo se la produzione di elementi metallici per l’architettura e l’edilizia ha potuto svilupparsi tecnologicamente e progettualmente fino a diventare quel che è ora. L’esperienza maturata in oltre 40 anni di ferro battuto, ha consentito negli ultimi 15 anni di sviluppare un altrettanto approfondita conoscenza dell’acciaio inox e dei suoi utilizzi nella recinzione.

IAM Design, infatti, propone soluzioni più tecniche e stilizzate, mentre i manufatti in ferro battuto di Arteferro hanno caratteristiche di maggiore varietà ornamentale, ma entrambe le linee di prodotti assolvono sempre a quelle stesse esigenze di protezione, sostegno e decorazione che ben conosciamo da sempre. Nei cataloghi del Gruppo sono presenti oltre 30.000 manufatti per recinzioni ed arredamento, sempre pronti all’uso ed alla consegna. Grazie a questa esperienza pluridecennale che coinvolge tutta la filiera dalla produzione siderurgica, al design dei prodotti, alla loro realizzazione, all’installazione dei manufatti, siamo anche gli unici al mondo capaci di ideare con architetti e sviluppatori oltre che di realizzare ovunque grandi opere, forti del know how e della praticità dei nostri progettisti e operatori.

REPRODUCTION PROHIBITED. RIPRODUZIONE VIETATA.

1971
birth
nascita

13
branches
sedi

5
export continents
continenti dove esportiamo

13
subsidiarie
filiali

5
production sites totalling
stabilimenti produttivi

136
export countries
stati dove esportiamo

200
annual projects with business partners
progetti annui con i partner commerciali

50+
years of experience
anni di esperienza

2,35 M
tons of metal produced by the foundation (1971) (equal to 294 times the weight of the Eiffel Tower)
tonnellate di metallo prodotto dalla fondazione (1971) (pari a 294 volte il peso della Torre Eiffel)

+100km
custom railings every year
parapetti personalizzati ogni anno

2M
customized semi-finished products every year
semilavorati personalizzati ogni anno

1090	14001	9001
EN	ISO	ISO

REPRODUCTION PROHIBITED. RIPRODUZIONE VIETATA.

500

people employed
persone nel gruppo

80%

on stock
a stock

An ever growing presence.

• 13 branches in 5 continents and headquarter in Italy 5 production sites totalling
• 64.000 Sq. Mt. of warehousing and production
• Over 500 employees (2021)
• 16 Subsidiarie with stocking facilities worldwide
• 4.100 ton./month shipped
• 40 million pieces of ready made components sold per year
• Over 2000 stockist customers served, in 136 different Countries
• Over 32.000 components available on stock
• A 5 continents' leadership
• Exports to 136 countries
• A product range of over 30.000 items

Certifications

Quality certified ISO 9001 Environmental Certification ISO 14001.

Una realtà in continua crescita.

• 13 sedi in 5 continenti con headquarter in Italia 5 stabilimenti produttivi
• 64.000 m2 coperti
• Oltre 500 tra dipendenti e collaboratori (2021)
• 16 filiali con deposito in tutto il mondo
• 4.100 ton./mese spedite
• 40 milioni di semilavorati venduti mediamente in un anno
• Oltre 2000 clienti grossisti in 136 Stati nel mondo;
• Oltre 32.000 articoli diversi a stock
• Leadership nei 5 continenti
• Presenza in 136 stati
• Gamma di oltre 30 mila articoli

Certificazioni

Un sistema di qualità certificato ISO 9001 Certificazione Ambientale ISO 14001.

REPRODUCTION PROHIBITED. RIPRODUZIONE VIETATA.

Gonzato Group manufactures and distributes exclusively the products of its brands.

The Arteferro product line includes over 32,000 semi-finished ornamental items made of wrought iron, brass, and bronze: pierced bars, forged pickets, pre-assembled panels, leaves, flowers, baskets, roses, scrolls, rings, and other decorative elements, as well as a rich variety of home furnishings. It is the task of blacksmiths to assemble them into finished objects such as railings, fences, or any other creation suggests his creativity.

The IAM Design product line includes more than 3,300 modular stainless steel elements to achieve railings, fences, canopies, staircases, and other structural elements, both for interior and external spaces. The modern and linear design of the various elements allows a quick and easy installation, and meets the needs of architects, designers and professionals, adapting perfectly to any type of environment.

Gonzato Group produce e distribuisce in esclusiva le realizzazioni dei suoi marchi.

La gamma di prodotti Arteferro comprende oltre 32.000 elementi semilavorati ornamentali in ferro battuto, ottone e bronzo: barre forate, paletti forgiati, pannelli preassemblati, foglie, fiori, pigne, rosoni, ricci, cerchi ed altri elementi decorativi, oltre ad una ricca serie di complementi d'arredo. Sarà compito del fabbro assemblarli in oggetti finiti come parapetti, recinzioni o qualsiasi altra creazione gli suggerisca la sua creatività.

La gamma di prodotti IAM Design comprende oltre 3.300 elementi componibili e modulari in acciaio inox per realizzare parapetti, recinzioni, pensiline, scale ed altri elementi strutturali, per interni ed esterni. Il design moderno e lineare dei vari elementi consente una facile e veloce installazione e soddisfa le esigenze di architetti, progettisti e professionisti adattandosi perfettamente ad ogni tipo di ambiente.

REPRODUCTION PROHIBITED. RIPRODUZIONE VIETATA.

GONZATO
GROUP

arteferro

IAM
DESIGN

REPRODUCTION PROHIBITED. RIPRODUZIONE VIETATA.

REPRODUCTION PROHIBITED. RIPRODUZIONE VIETATA.

Our turnkey service

Gonzato Group also deals with special turnkey supplies, in wrought iron, stainless steel, or any other metal; for prestigious private homes, public buildings, community spaces and for each kind of commission that requires a custom-made approach all, from the planning to installation. Assisting the customer during all the process, from the first steps to the finished work, Gonzato Group is the ideal partner for any project, placing itself towards the client like the sole responsible of the quality of its product and its service.

I nostri servizi “chiavi in mano”

Gonzato Group si occupa anche di forniture speciali chiavi in mano, in ferro battuto, in acciaio inox o in qualsiasi altro metallo, per prestigiose proprietà private, edifici pubblici, alberghi, spazi comunitari e per ogni tipo di commissione che richieda un approccio custom made, dalla progettazione all’installazione. Affiancando il committente durante tutto il percorso, dai primi passi fino al lavoro finito, Gonzato Group è partner ideale per ogni progetto e si pone nei confronti del cliente come unica responsabile della qualità del proprio prodotto e del servizio offerto.

Production from “i” to “i”

From the i of Idea to the i of Installation, we take care of every aspect of the product.
Unlike many of our competitors, we are real producers thanks to our 5 production branches in Italy and Europe. Unlike most of the products on the market, our items are realized in our production branches in Italy and Europe, thus being submitted to production rules and standard quality tests that allow us to know the story of each piece from its birth to its delivery.

Produzione dalla “i” alla “i”

Dalla “i” di ideazione alla “i” di installazione, ci occupiamo di ogni aspetto del prodotto.
A differenza di molti altri noi siamo davvero produttori con 5 stabilimenti produttivi in Italia ed Europa. Siamo l’unica azienda del settore che può vantare una capacità produttiva in grado di soddisfare ogni richiesta speciale entro brevi tempi di produzione.
I nostri articoli, rispetto alla gran parte dei prodotti che si trovano sul mercato, sono realizzati nei nostri centri produttivi in Italia ed Europa, sottostando a canoni di produzione e a test qualitativi standard, che ci consentono di conoscere la vita di ogni manufatto dalla sua nascita alla sua consegna.

REPRODUCTION PROHIBITED. RIPRODUZIONE VIETATA.

IAM+

ANTIBACTERIAL METAL SYSTEMS
FOR ARCHITECTURE

On request, the entire IAM Design range can be supplied with **IAM+** technology with over 3000 items. Ask for our complete catalogue or download it now!

*Su richiesta tutta la gamma IAM Design può essere fornita con tecnologia **IAM+** con oltre 3000 articoli. Richiedi il nostro catalogo completo o scaricalo adesso!*

Exxxx...
SExxxx...

Add S before each IAM Design code to create an article number of the **IAM+** line

*Aggiungi la lettera **S** davanti ad ogni codice IAM Design per creare un articolo **IAM+***

IT KILLS MORE THAN 99,9% OF BACTERIA

UCCIDE PIÙ DEL 99,9% DEI GERMI

Thanks to its antibacterial properties, **IAM+** is able to kill and eliminate 99,9% bacteria and other pathogens.

*Grazie alle sue proprietà antibatteriche, **IAM+** è in grado di uccidere ed eliminare il 99,9% batteri ed altri agenti patogeni.*

ASK FOR FREE BOX
RICHIEDI IL BOX GRATUITO

Cod.Art. SE/BOX

IAM DESIGN

REPRODUCTION PROHIBITED. RIPRODUZIONE VIETATA.

DOWNLOAD THE CATALOGUE

SCARICA IL CATALOGO

https://iamplus.iamdesign.com/wp-content/uploads/iamplus.pdf

REPRODUCTION PROHIBITED. RIPRODUZIONE VIETATA.

IM DESIGN

FRAMELESS RAILINGS

ringhiere frameless

Transparency, essential and minimalist design, to define any architectural context, indoors and outdoors. Highest level of clean lines in new construction, renovation and restoration projects: they are available with or without handrails, according to a customizable system.

Trasparenza ed essenzialità, per definire qualsiasi contesto architettonico, interno ed esterno. Massima pulizia formale nei progetti di nuova realizzazione, ristrutturazione e restauro edilizio: sono disponibili con o senza corrimano, secondo un sistema personalizzabile.

1. Glass U pg. 22
2. Chameleon and Floor Spigots pg. 86
3. Fixing Point pg. 92
4. Evolution & Handrail Profile Systems pg. 100

Frameless systems

HIGH VERSATILITY

Thanks to its minimal design, Glass U systems are suitable to every location, both contemporary and classic. At the same time, the wide accessories selection allows a project to meet all sorts of technical and construcion demands.

Sistemi tutto vetro

MASSIMA VERSATILITÀ

L'elegante design minimal rende i sistemi Glass U adatti ad ogni tipo di ambiente, dal più moderno al più classico; al contempo l'ampia gamma di accessori consente di rispondere a tutte le esigenze tecniche e di cantiere.

Outline of the products and their applications.
Schema riassuntivo dei prodotti e le loro applicazioni.

TYPE *TIPOLOGIA*	**Glass U P2**		**Glass U P3**		**Glass U A**	
TECHNICAL DRAWING *DISEGNO TECNICO*	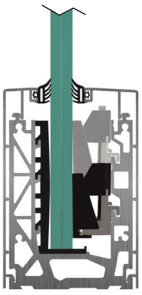	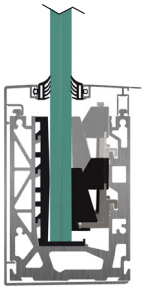	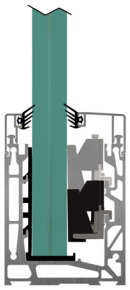	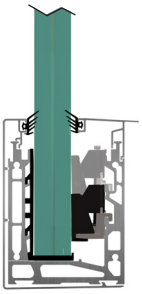		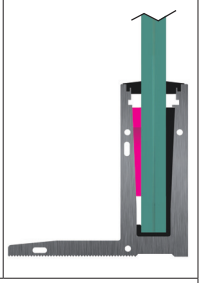
NAME ***NOME***	**PRECISION NEW**		**PRECISION NEW**		**AVANT-GARDE**	
USE – *USO*	Use – *Uso*		Use – *Uso*		Public area – *Luogo pubblico*	
GLASS THICKNESS ***SPESSORE VETRO*** **(ESG & VSG DA ESG*)**	15-16,76-17,52-19-20,76-21,52 mm		15-16,76-17,52-19-20,76-21,52 mm		12,76-13,52-16,76 17,52-19-20,76-21,52 mm	
PROFILE WEIGHT ***PESO DEL PROFILO***	8 kg/mt		4,9 kg/mt		7,95 kg/ml	10,10 kg/ml
ANCHORAGE POSSIBILITY ***POSSIBILITÀ DI ANCORAGGIO***	Floor Anchoring *Ancorato a pavimento*	Lateral Anchoring *Ancorato lateralmente*	Floor Anchoring *Ancorato a pavimento*	Lateral Anchoring *Ancorato lateralmente*	Floor Anchoring *Ancorato a pavimento*	
UTILIZATION POSSIBILITY ***POSSIBILITÀ DI UTILIZZO***	Stairways *Utilizzo su Scala*		Stairways *Utilizzo su Scala*		Stairways *Utilizzo su Scala*	
	Linear *Utilizzo in piano*		Linear *Utilizzo in piano*			
TESTED ***TESTATO*** — DESIGN LOAD *CARICO DI PROGETTO*	3 kN/m		2 kN/m		2,25 kN/m	
TESTED ***TESTATO*** — ULTIMATE STRENGTH *CARICO DI ROTTURA*	4.5 kN/m		3.5 kN/m		4,50 kN/m	
CERTIFICATION ***CERTIFICAZIONI***	CE EN 12600 UNI 11678 NTC 2018 AbP		CE NTC 2018 EN 12600		CE UNI 11678 EN 12600 AbP NTC 2018	CE EN 12600 NTC 2018
PAGE NUMBER ***NUMERO PAGINA***	32	34	38	40	48	50

REPRODUCTION PROHIBITED. RIPRODUZIONE VIETATA.

Glass U A		Glass U L		Glass U I	
AVANT-GARDE		**LIGHT**		**IRON**	
Public area – *Luogo pubblico*		Domestic area – *Luogo domestico*		Domestic area – *Luogo domestico*	
		12,76-13,52 - 16,76 17,52-20,76 mm		12-12,76-16,76-17,52 20,76-21,52 mm	
8,02 kg/ml	9,88 kg/ml	5,45 kg/ml	5,92 kg/ml	12 kg/ml	
Lateral Anchoring *Ancorato lateralmente*		Floor Anchoring *Ancorato a pavimento*	Lateral Anchoring *Ancorato lateralmente*	Floor Anchoring *Ancorato a pavimento*	Lateral Anchoring *Ancorato lateralmente*
Stairways *Utilizzo su Scala*		Stairways *Utilizzo su Scala*		Stairways *Utilizzo su Scala*	
Linear *Utilizzo in piano*		Linear *Utilizzo in piano*		Linear *Utilizzo in piano*	
2,25 kN/m		1 kN/m		1,0 kN/m	
4,25 kN/m		2 kN/m		2,0 kN/m	
CE UNI 11678 EN 12600 APPROVED to BS 6180 BS 6399-1 AbP APPROVED NTC 2018	CE EN 12600 APPROVED to BS 6180 BS 6399-1 APPROVED NTC 2018	CE UNE EN 1090-1 APPROVED NTC 2018 UNI 11678 AbP		CE APPROVED NTC 2018 UNI 11678	
54	56	60	64	70	74

REPRODUCTION PROHIBITED. RIPRODUZIONE VIETATA.

glass U® P2&P3

The new generation of profiles which arises from the need to improve and facilitate the alignment of balustrade glasses.
It is indeed possible to adjust glasses, operating only from the internal side of the balustrade thanks to its patented systems ACE-BLOCK and LEVEL CONTROL. Glass U P2 and P3 systems successfully passed the tests required from the strictest norms.

La nuova generazione di profili che nasce dall' esigenza di migliorare e facilitare l'allineamento delle lastre di vetro del parapetto. È infatti possibile registrare i vetri, operando unicamente dalla parte interna del parapetto grazie ai sui sistemi brevettati ACE-BLOCK e LEVEL CONTROL. I sistemi Glass U P2 e P3 hanno superato le prove richieste dalle normative più rigide.

glass U® P2&P3

TUTORIAL VIDEO

FOR THE GLASS ALIGNMENT FASTER THAN EVER

GLASS-U P2 and P3 are unbeatable.
They are the new number one to align the glass.

PER L'ALLINEAMENTO DEL VETRO PIÙ VELOCE DI SEMPRE

GLASS-U P2 e P3 sono imbattibili.
Sono il nuovo numero uno per allineare il vetro.

P2 TOP

P2 SIDE

P3 TOP

P3 SIDE

REPRODUCTION PROHIBITED. RIPRODUZIONE VIETATA.

WITH ACE-BLOCK & LEVEL CONTROL SYSTEMS®

SCREW AND ALIGN!

GLASS-U P2 and P3 works with the innovative systems glass adjustment ACE-BLOCK® e LEVEL CONTROL.
The glass adjustment is therefore very simple and arrives at 2° from the vertical axis of the glass and 10 mm in height
For perfect glass control.

AVVITA E ALLINEA!

GLASS-U P2 e P3 funzionano con gli innovativi sistemi di regolazione vetro ACE-BLOCK® e LEVEL CONTROL.
La regolazione del vetro è quindi semplicissima e arriva fino a 2° dall'asse verticale del vetro e 10 mm in altezza
Per un controllo del vetro perfetto.

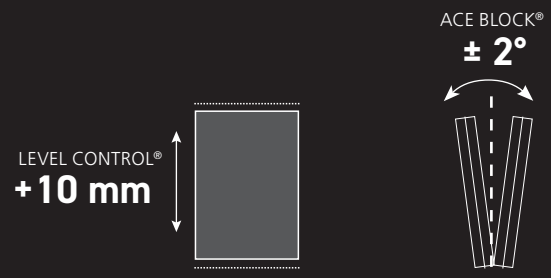

WITH
ACE-BLOCK®
LEVEL CONTROL®
SYSTEMS

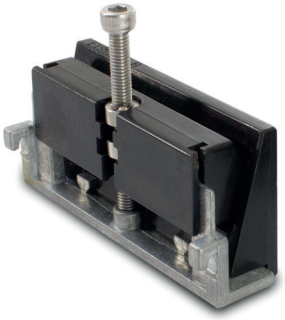

ACE-BLOCK®

LEVEL CONTROL®

REPRODUCTION PROHIBITED. RIPRODUZIONE VIETATA.

Place the "L" insert in the Glass U P2 and P3 profile on the external side

Collocare l'inserto a "L" nel profilo Glass U P2 e P3 sul lato esterno

Position the ACE-BLOCK® with long screw on the lower channel and the one with short screw on the upper channel at a distance of about 250 mm.
Make sure that the screws are empty.

*Posizionare gli ACE-BLOCK® con vite lunga sul canale inferiore e quelli con vite corta sul canale superiore ad una distanza di circa 250 mm.
Assicurarsi che le viti siano scariche*

Position the glass

Posizionare il vetro

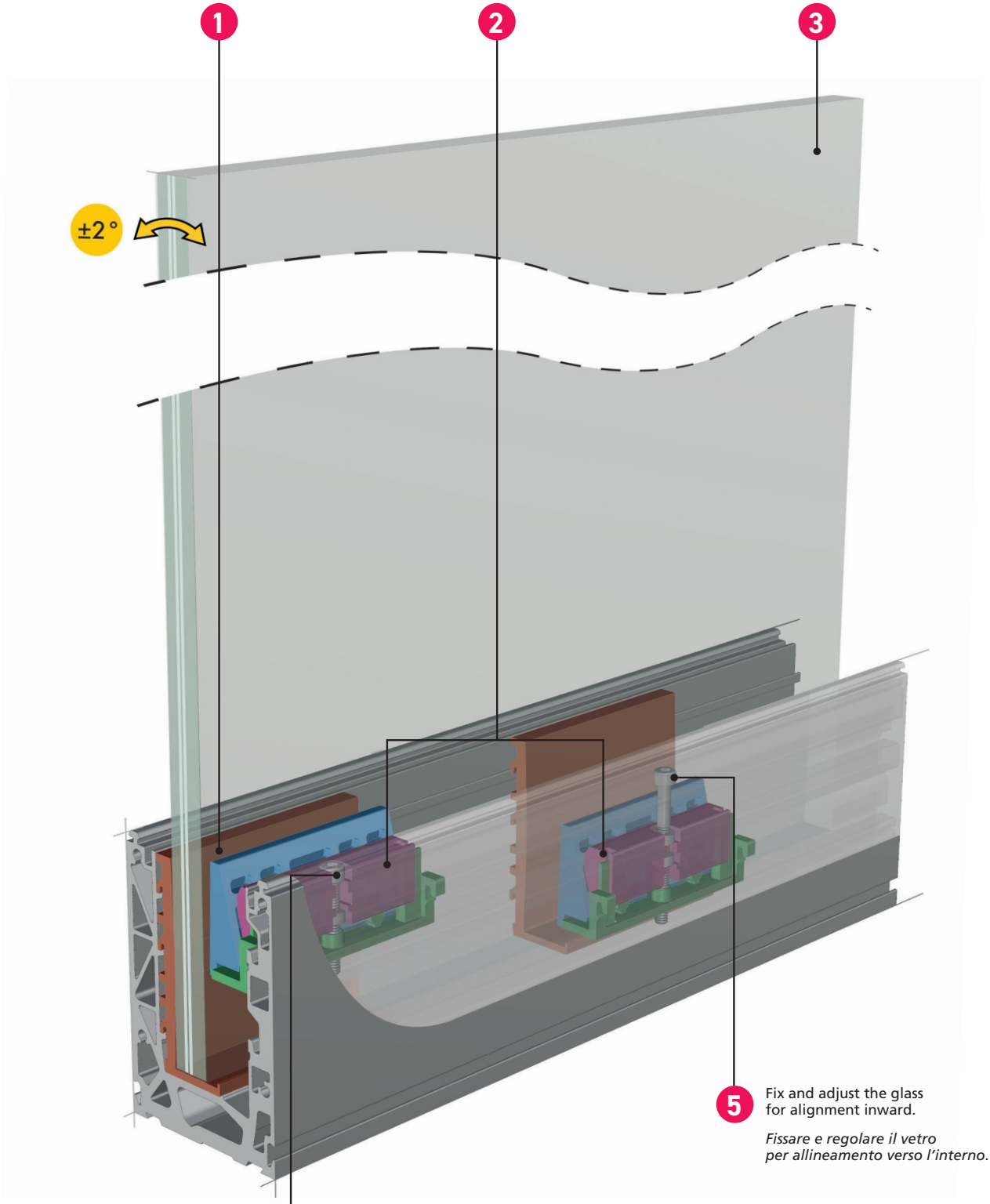

With the use of electric or manual screwdriver, fix and adjust the glass for alignment to the outside.

Con utilizzo di avvitatore elettrico o manuale, fissare e regolare il vetro per allineamento verso l'esterno.

Fix and adjust the glass for alignment inward.

Fissare e regolare il vetro per allineamento verso l'interno.

REPRODUCTION PROHIBITED. RIPRODUZIONE VIETATA.

YOUR ADVANTAGES! – *I VOSTRI VANTAGGI!*

1

Speed up assembly thanks to the ACE BLOCK® and LEVEL CONTROL® glass alignment and levelling systems

Velocizza il montaggio grazie ai sistemi di allineamento e messa in bolla dei vetri ACE BLOCK® e LEVEL CONTROL®

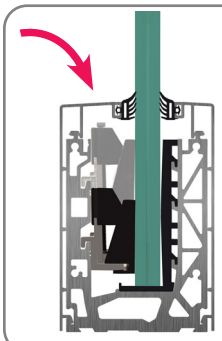

2

All the assembly is done from the inside, in safely way and without the need for scaffolding

Tutto il lavoro viene fatto dall'interno, in modo sicuro e senza bisogno di impalcature

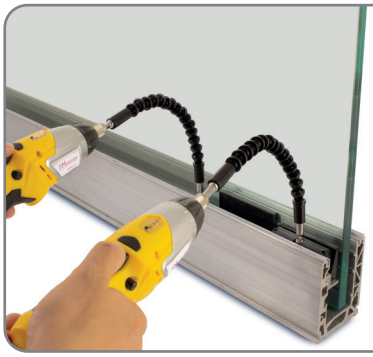

3

Possibility to use electrical screwdrivers for fixing

Possibilità di utilizzare avvitatori elettrici per il fissaggio

4

The abundant space around anchor holes allows the use of socket wrenches

Spazio in abbondanza intorno ai fori di ancoraggio permette l'utilizzo di chiavi a bussola

5

Misaligned anchor holes in the wall version to reduce the weakening of the base

Fori sfalsati di ancoraggio nella versione a parete per ridurre l'indebolimento della soletta

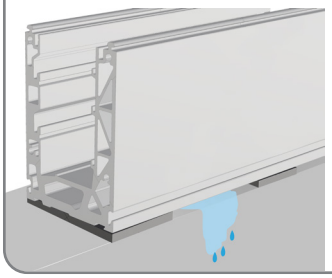

6

Internal water and condensation drainage profile thanks to the channels system of integrated drain

Drenaggio di acqua e condensa interne al profilo grazie al sistema di canali di scarico integrati.

7

Various cover carters for all site needs

Vari carter di copertura per tutte le esigenze di cantiere

8

Alignment pin to join the profiles

Spina di allineamento per giuntare i profili

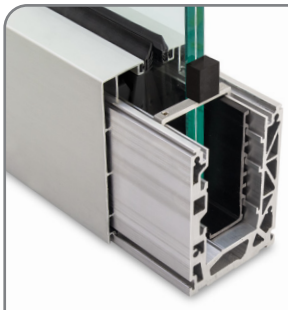

9

Compatible with ZEROVIBRATION system which allows the reduction of vibrations of the glass at the top

Compatibile con sistema ZEROVIBRATION che permette l'abbattimento delle vibrazioni del vetro in sommità

10

Can be integrated with LED lighting inside the profile

Integrabile con l'illuminazione led interna al profilo

REPRODUCTION PROHIBITED. RIPRODUZIONE VIETATA.

glassU® P2 TOP

TUTORIAL VIDEO

Floor anchorage – *Ancoraggio a pavimento*

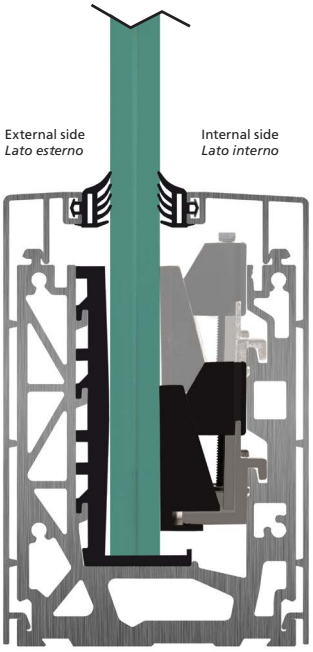

Glass U P2 maintains the stylistic lines of family products, but innovating the whole interior system with the new ACE-BLOCK® regulation system, which allows for monoregulation. Equipped with mechanical and functional characteristics that help the installation of the installer and increase performance in terms of resistance.

Glass U P2 mantiene le linee stilistiche della famiglia, innovando però tutto l'interno con il nuovo sistema di regolazione ACE-BLOCK®, che permette la monoregolazione. Dotato di caratteristiche meccaniche e funzionali che favoriscono l'installazione del posatore e aumentano le performance in termini di resistenza.

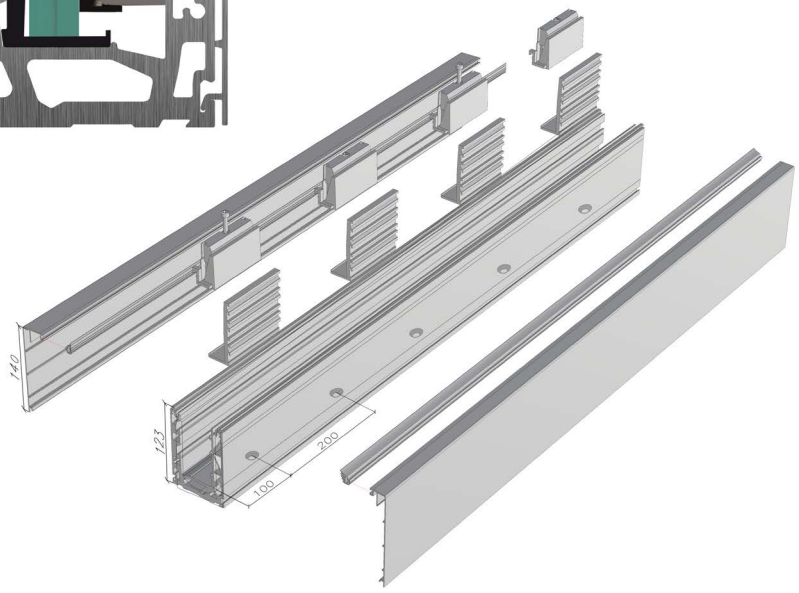

Use glass only as indicated under current regulations. For more information contact our specialized personnel.

Usare solo vetri come indicato dalle normative vigenti. Per maggiori informazioni contattare il nostro personale specializzato.

TESTED	
Design load *Carico di progetto*	**3,0 kN/m**
Ultimate strength *Carico di rottura*	**4,50 kN/m**
Ultimate strength with Zero Vibration *Carico di rottura con Zero Vibration*	**7,50 kN/m**

FOR THE APPROPRIATE CHOICE OF GLASS ACCORDING TO THE NATIONAL LEGISLATION REQUIRED, SCRUPULOUSLY FOLLOW THE INSTRUCTION IN THE TECHNICAL REPORT THAT CAN BE REQUESTED FROM THE IAM DESIGN TECHNICAL OFFICE.

PER LA SCELTA APPROPRIATA DEL VETRO IN FUNZIONE DELLA NORMATIVA NAZIONALE RICHIESTA, ATTENERSI SCRUPOLOSAMENTE ALLE INDICAZIONI DEL REPORT TECNICO RICHIEDIBILE PRESSO L'UFFICIO TECNICO IAM DESIGN.

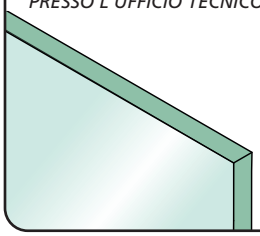

THE KIT CAN BE SOLD ONLY AT 3 MT MULTIPLES
DESCRIPTION ON THE ELEMENTS INCLUDED IN THE 1 MT KIT

IL KIT È VENDIBILE SOLO A MULTIPLI DI 3 MT
DESCRIZIONE DEGLI ELEMENTI CONTENUTI NEL KIT DA 1 MT

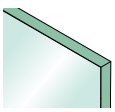

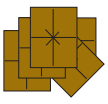

Glass thickness *Spessore vetro* mm – inch	KIT 1 mt	Sold in multiples of *Venduto in multipli di*	Profile *Profilo* 1 mt	Cover 1 mt	Cover 1 mt	Locking kit Kit di bloccaggio n. 1	Gaskets *Guarnizioni* 2 mt
15 mm – 19/32" 16,76 mm – 21/32" 17,52 mm – 11/16"	E1700803/15	3 mt	E1700803	E1700833	E1700823	E1700810/15	E1999025
19 mm – 3/4" 20,76 mm – 13/16" 21,52 mm – 27/32"	E1700803/19	3 mt	E1700803	E1700833	E1700823	E1700810/19	E1999026
15 mm – 19/32" 16,76 mm – 21/32" 17,52 mm – 11/16"	E1700800/15	6 mt	E1700800	E1700830	E1700820	E1700810/15	E1999025
19 mm – 3/4" 20,76 mm – 13/16" 21,52 mm – 27/32"	E1700800/19	6 mt	E1700800	E1700830	E1700820	E1700810/19	E1999026

IAM DESIGN

REPRODUCTION PROHIBITED. RIPRODUZIONE VIETATA.

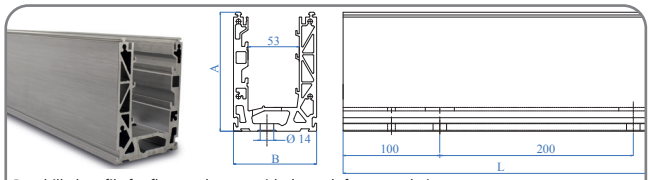

Pre-drilled profile for floor anchorage with channels for water drainage
Profilo per ancoraggio a pavimento pre-forato con canali passa acqua

ALUMINIUM	A	B	L
E1700803	123 mm – 4 27/32”	86 mm – 3 3/8”	3000 mm – 9’-10”
E1700800	123 mm – 4 27/32”	86 mm – 3 3/8”	6000 mm – 19’-8”

External side cover carter for floor anchorage
Carter di copertura laterale esterno per profilo a pavimento

ALUMINIUM	A	B	L
E1700833	24 mm – 15/16”	140 mm – 5 1/2”	3000 mm – 9’-10”
E1700830	24 mm – 15/16”	140 mm – 5 1/2”	6000 mm – 19’-8”

Glass fixing kit. Use 1 kit per each meter profile
Kit di fissaggio vetro. Utilizzare 1 kit per ogni metro di profilo

IRON-ZINC / PLASTIC	Glass thickness *Spessore vetro*	KIT
E1700810/15	15-16,76-17,52 mm 19/32”-21/32”-11/16”	for/*per* 1 mt – 39 3/8”
E1700810/19	19-20,76-21,52 mm 3/4”-13/16”-27/32”	for/*per* 1 mt – 39 3/8”
E1700810/15/KT30	15-16,76-17,52 mm 19/32”-21/32”-11/16”	for/*per* 30 mt – 100’
E1700810/19/KT30	19-20,76-21,52 mm 3/4”-13/16”-27/32”	for/*per* 30 mt – 100’

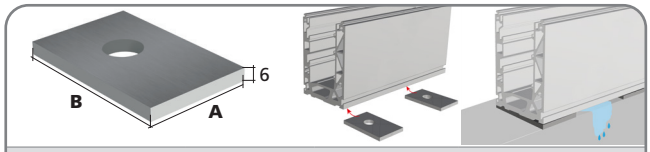

ALUMINIUM	A	B	KIT
E1700845	50 mm - 2”	80 mm – 3 5/32”	for/*per* 3 mt – 9’-10”
E1700845/KT30	50 mm - 2”	80 mm – 3 5/32”	for/*per* 30 m – 100’

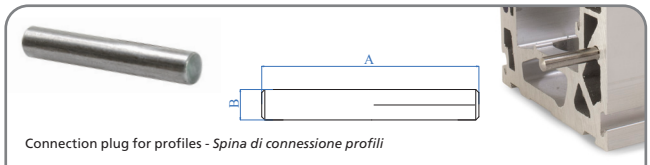

Connection plug for profiles - *Spina di connessione profili*

ALUMINIUM	A	B	KIT
E1700840	35 mm – 1 3/8”	Ø 5 mm – 3/16” dia.	10 pc./*pz.*
E1700840/KT100	35 mm – 1 3/8”	Ø 5 mm – 3/16” dia.	100 pc./*pz.*

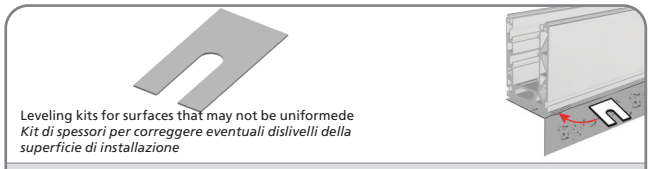

Leveling kits for surfaces that may not be uniformede
Kit di spessori per correggere eventuali dislivelli della superficie di installazione

ALUMINIUM	Thickness - *Spessore*	KIT
E1800370	1 - 2 mm – 1/32” - 3/32”	5+5 pz./pc.

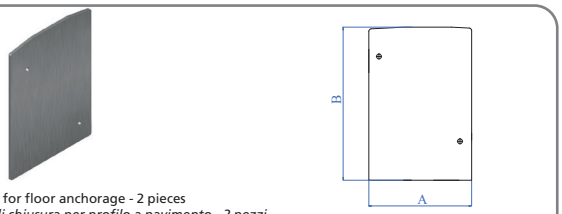

End cap for floor anchorage - 2 pieces
Tappo di chiusura per profilo a pavimento - 2 pezzi

ALUMINIUM	A	B
E1700805	94 mm - 3 11/16”	140 mm - 5 1/2”

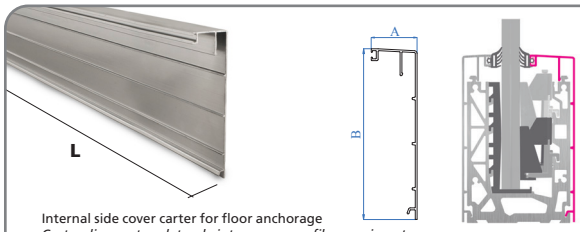

Internal side cover carter for floor anchorage
Carter di copertura laterale interno per profilo a pavimento

ALUMINIUM	A	B	L
E1700823	37,5 mm – 1 15/32”	140 mm – 5 1/2”	3000 mm – 9’-10”
E1700820	37,5 mm – 1 15/32”	140 mm – 5 1/2”	6000 mm – 19’-8”

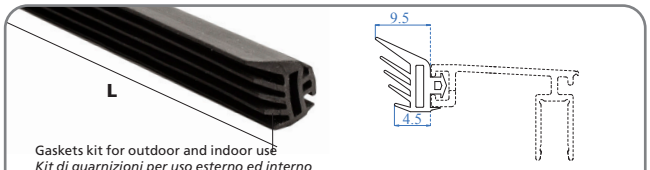

Gaskets kit for outdoor and indoor use
Kit di guarnizioni per uso esterno ed interno

RUBBER	Glass thickness *Spessore vetro*	L
E1999025	da 15 a 17,52 mm from 19/32” to 11/16”	3 mt – 9’-10”
E1999026	da 19 a 21,52 mm from 3/4” to 27/32”	3 mt – 9’-10”
E1999025/KT30	da 15 a 17,52 mm from 19/32” to 11/16”	30 m – 100’
E1999026/KT30	da 19 a 21,52 mm from 3/4” to 27/32”	30 m – 100’

Side cover carter for use inside the profile,
to host different types of flooring and cover the gap.
Carter di copertura laterale per uso interno al profilo, per accogliere pavimento di differente natura e coprire la fuga.

ALUMINIUM	A	B	L
E1700873	22 mm - 55/64”	41,4 mm - 1 5/8”	3000 mm - 9’ - 10”
E1700870	22 mm - 55/64”	41,4 mm - 1 5/8”	6000 mm - 19’ - 8”

Internal superior side cover carter for floor anchorage
Carter superiore di copertura laterale interno per profilo a pavimento

ALUMINIUM	A	B	L
E1700874	22 mm - 55/64”	15 mm - 19/32”	3000 mm - 9’ - 10”
E1700871	22 mm - 55/64”	15 mm - 19/32”	6000 mm - 19’ - 8”

Upper side cover for use outside the profile,
to host customized flashing.
Carter superiore di copertura laterale per uso esterno al profilo, per accogliere scossalina personalizzata a piacere.

ALUMINIUM	A	L
E1700893	18 mm - 23/32”	3000 mm - 9’ - 10”
E1700890	18 mm - 23/32”	6000 mm - 19’ - 8”

REPRODUCTION PROHIBITED. RIPRODUZIONE VIETATA.

glassU® P2 SIDE

Wall anchorage – *Ancoraggio a parete*

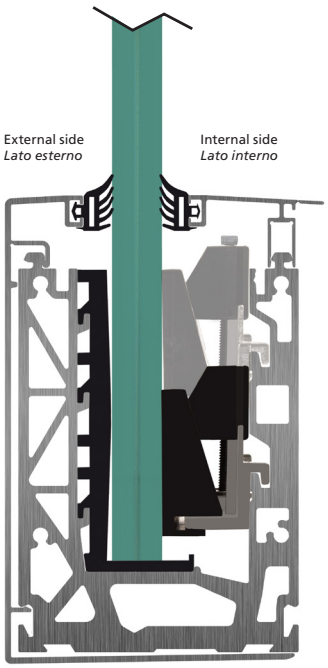

Glass U P2 maintains the stylistic lines of family products, but innovating the whole interior system with the new ACE-BLOCK® regulation system, which allows for monoregulation. Equipped with mechanical and functional characteristics that help the installation of the installer and increase performance in terms of resistance.

Glass U P2 mantiene le linee stilistiche della famiglia, innovando però tutto l'interno con il nuovo sistema di regolazione ACE-BLOCK®, che permette la monoregolazione. Dotato di caratteristiche meccaniche e funzionali che favoriscono l'installazione del posatore e aumentano le performance in termini di resistenza.

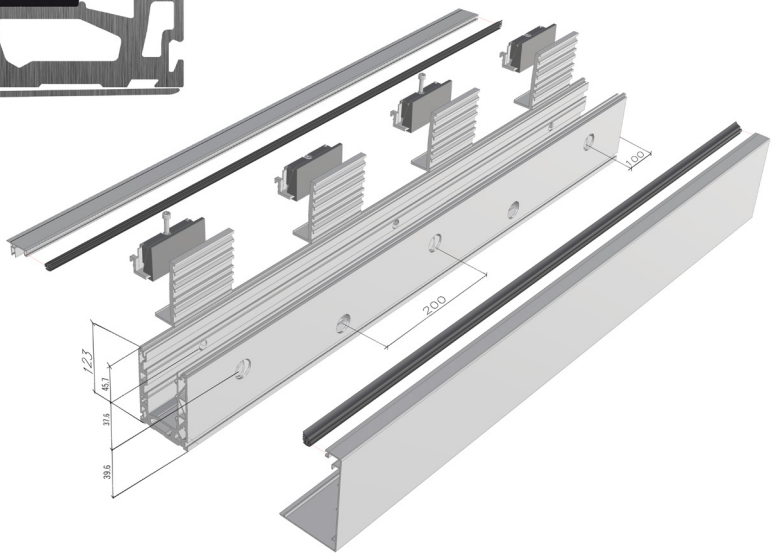

Use glass only as indicated under current regulations. For more information contact our specialized personnel.

Usare solo vetri come indicato dalle normative vigenti. Per maggiori informazioni contattare il nostro personale specializzato.

TESTED	
Design load *Carico di progetto*	**3,0 kN/m**
Ultimate strength *Carico di rottura*	**4,50 kN/m**
Ultimate strength with Zero Vibration *Carico di rottura con Zero Vibration*	**7,50 kN/m**

FOR THE APPROPRIATE CHOICE OF GLASS ACCORDING TO THE NATIONAL LEGISLATION REQUIRED, SCRUPULOUSLY FOLLOW THE INSTRUCTION IN THE TECHNICAL REPORT THAT CAN BE REQUESTED FROM THE IAM DESIGN TECHNICAL OFFICE.

PER LA SCELTA APPROPRIATA DEL VETRO IN FUNZIONE DELLA NORMATIVA NAZIONALE RICHIESTA, ATTENERSI SCRUPOLOSAMENTE ALLE INDICAZIONI DEL REPORT TECNICO RICHIEDIBILE PRESSO L'UFFICIO TECNICO IAM DESIGN.

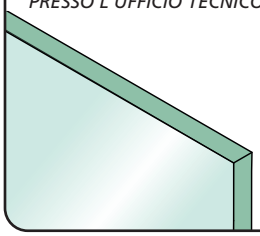

THE KIT CAN BE SOLD ONLY AT 3 MT MULTIPLES
DESCRIPTION ON THE ELEMENTS INCLUDED IN THE 1 MT KIT

IL KIT È VENDIBILE SOLO A MULTIPLI DI 3 MT
DESCRIZIONE DEGLI ELEMENTI CONTENUTI NEL KIT DA 1 MT

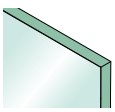

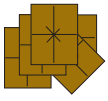

Glass thickness *Spessore vetro* mm / inch	KIT 1 mt	Sold in multiples of *Venduto in multipli di*	Profile *Profilo* 1 mt	Cover 1 mt	Cover 1 mt	Locking kit *Kit di bloccaggio* n. 1	Gaskets *Guarnizioni* 2 mt
15 mm – 19/32" 16,76 mm – 21/32" 17,52 mm – 11/16"	E1700853/15	3 mt	E1700853	E1700863	E1700873	E1700810/15	E1999025
19 mm – 3/4" 20,76 mm – 13/16" 21,52 mm – 27/32"	E1700853/19	3 mt	E1700853	E1700863	E1700873	E1700810/19	E1999026
15 mm – 19/32" 16,76 mm – 21/32" 17,52 mm – 11/16"	E1700850/15	6 mt	E1700850	E1700860	E1700870	E1700810/15	E1999025
19 mm – 3/4" 20,76 mm – 13/16" 21,52 mm – 27/32"	E1700850/19	6 mt	E1700850	E1700860	E1700870	E1700810/19	E1999026

REPRODUCTION PROHIBITED. RIPRODUZIONE VIETATA.

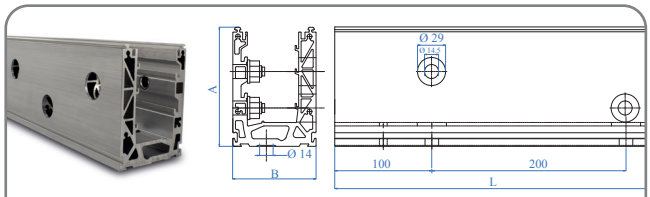

Pre-drilled profile for wall anchorage with channels for water drainage
Profilo per ancoraggio a parete pre-forato con canali passa acqua

ALUMINIUM	A	B	L
E1700853	123 mm - 4 27/32"	86 mm - 3 3/8"	3000 mm - 9' - 10"
E1700850	123 mm - 4 27/32"	86 mm - 3 3/8"	6000 mm - 19' - 8"

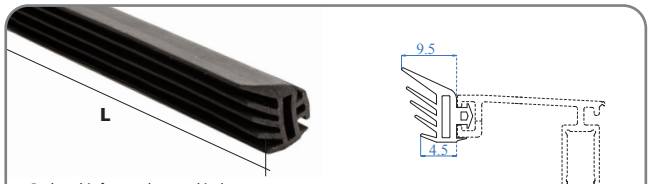

Gaskets kit for outdoor and indoor use
Kit di guarnizioni per uso esterno ed interno

RUBBER	Glass thickness *Spessore vetro*	L
E1999025	da 15 a 17,52 mm – from 19/32" to 11/16"	3 mt – 9'-10"
E1999026	da 19 a 21,52 mm – from 3/4" to 27/32"	3 mt – 9'-10"
E1999025/KT30 B	da 15 a 17,52 mm – from 19/32" to 11/16"	30 m – 100'
E1999026/KT30 B	da 19 a 21,52 mm – from 3/4" to 27/32"	30 m – 100'

Glass fixing kit. Use 1 kit per each meter profile
Kit di fissaggio vetro. Utilizzare 1 kit per ogni metro di profilo

IRON-ZINC / PLASTIC	Glass thickness *Spessore vetro*	KIT
E1700810/15	15-16,76-17,52 mm 19/32"-21/32"-11/16"	for/*per* 1 mt – 39 3/8"
E1700810/19	19-20,76-21,52 mm 3/4"-13/16"-27/32"	for/*per* 1 mt – 39 3/8"
E1700810/15/KT30 B	15-16,76-17,52 mm 19/32"-21/32"-11/16"	for/*per* 30 mt – 100'
E1700810/19/KT30 B	19-20,76-21,52 mm 3/4"-13/16"-27/32"	for/*per* 30 mt – 100'

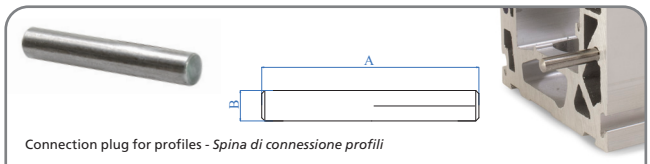

Connection plug for profiles - *Spina di connessione profili*

ALUMINIUM	A	B	KIT
E1700840	35 mm – 1 3/8"	Ø 5 mm – 3/16" dia.	10 pc./*pz.*
E1700840/KT100 B	35 mm – 1 3/8"	Ø 5 mm – 3/16" dia.	100 pc./*pz.*

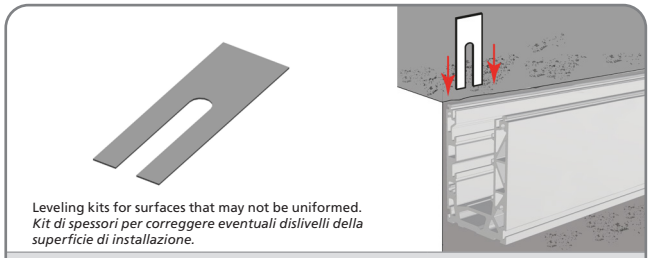

Leveling kits for surfaces that may not be uniformed.
Kit di spessori per correggere eventuali dislivelli della superficie di installazione.

ALUMINIUM	Thickness - *Spessore*	KIT
E1800375	1 - 2 mm – 1/32" - 3/32"	5+5 pz./pc.

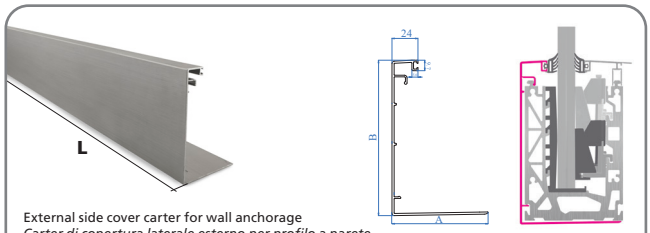

External side cover carter for wall anchorage
Carter di copertura laterale esterno per profilo a parete

ALUMINIUM	A	B	L
E1700863	89 mm - 3 1/2"	144 mm - 5 21/32"	3000 mm - 9' - 10"
E1700860	89 mm - 3 1/2"	144 mm - 5 21/32"	6000 mm - 19' - 8"

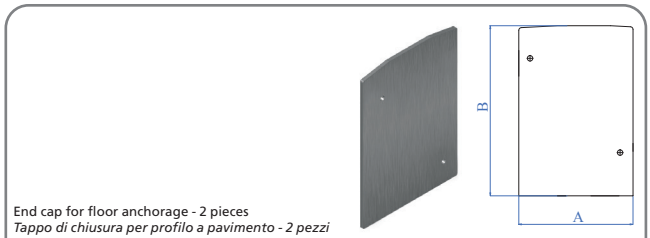

End cap for floor anchorage - 2 pieces
Tappo di chiusura per profilo a pavimento - 2 pezzi

ALUMINIUM	A	B
E1700855	90 mm - 3 17/32"	144 mm - 5 1/2"

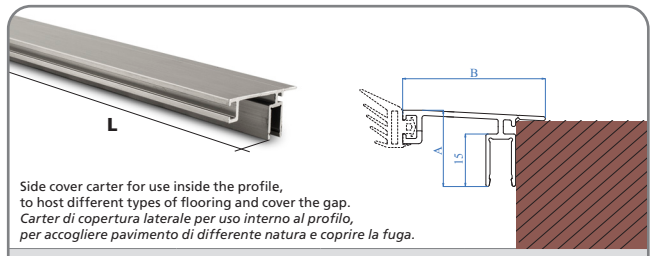

Side cover carter for use inside the profile,
to host different types of flooring and cover the gap.
Carter di copertura laterale per uso interno al profilo, per accogliere pavimento di differente natura e coprire la fuga.

ALUMINIUM	A	B	L
E1700873	22 mm - 55/64"	41,4 mm - 1 5/8"	3000 mm - 9' - 10"
E1700870	22 mm - 55/64"	41,4 mm - 1 5/8"	6000 mm - 19' - 8"

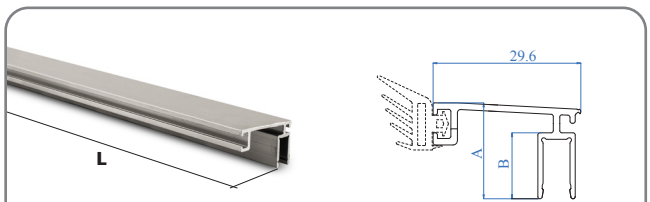

Internal superior side cover carter for wall anchorage
Carter superiore di copertura laterale interno per profilo a parete

ALUMINIUM	A	B	L
E1700874	22 mm - 55/64"	15 mm - 19/32"	3000 mm - 9' - 10"
E1700871	22 mm - 55/64"	15 mm - 19/32"	6000 mm - 19' - 8"

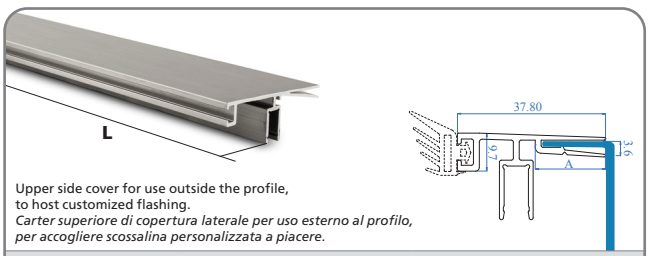

Upper side cover for use outside the profile,
to host customized flashing.
Carter superiore di copertura laterale per uso esterno al profilo, per accogliere scossalina personalizzata a piacere.

ALUMINIUM	A	L
E1700893	18 mm - 23/32"	3000 mm - 9' - 10"
E1700890	18 mm - 23/32"	6000 mm - 19' - 8"

REPRODUCTION PROHIBITED. RIPRODUZIONE VIETATA.

glassU® P2 SIDE

Accessories for lowered lateral anchorage
Accessori per ancoraggio laterale ribassato

Sometimes, for technical construction site needs, it is necessary to anchor the railing lower than the profile axis. In these circumstances it is possible to use the lateral anchorage brackets and the relevant cover carter.

Talvolta, per esigenze tecniche di cantiere, è necessario ancorare il parapetto più in basso rispetto all'asse del profilo. In queste circostanze è possibile utilizzare le staffe di ancoraggio laterale e il carter di copertura ad esse associato.

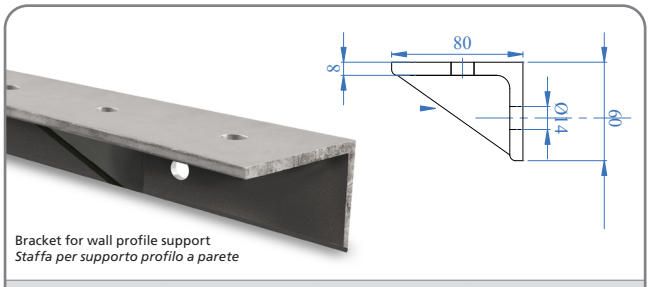

Bracket for wall profile support
Staffa per supporto profilo a parete

IRON - ZINC	A	A	L
E1700875	60 mm – 2 3/8"	85 mm – 3 15/64"	3000 mm – 9' - 10"

External side cover carter for wall profile with bracket
Carter di copertura laterale esterno per profilo a parete con staffa

ALUMINIUM	A	B	L
E1700883	87 mm - 3 7/16"	205 mm - 8 1/16"	3000 mm - 9' - 10"
E1700880	87 mm - 3 7/16"	205 mm - 8 1/16"	6000 mm - 19' - 8"

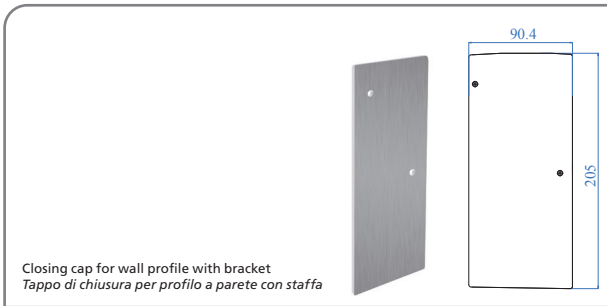

Closing cap for wall profile with bracket
Tappo di chiusura per profilo a parete con staffa

ALUMINIUM	A	A	L
E1700885	90,4 mm - 3 9/16"	205 mm - 8 1/16"	3000 mm - 9' - 10"

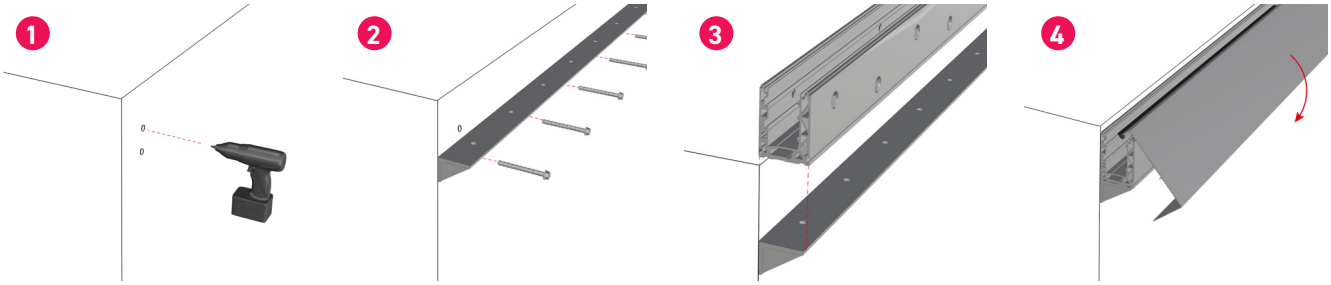

REPRODUCTION PROHIBITED. RIPRODUZIONE VIETATA.

Common configurations
Configurazioni usuali

1

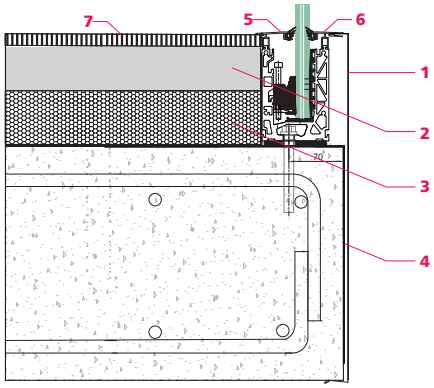

1 Cover carter in metal press-bended thickness 0.5 mm
Carter di copertura in pressa piega in metallo di spessore 0,5 mm

2 Slope screed – *Massetto inclinato*

3 Isolation layer – *Strato di isolamento*

4 Isolation layer
Membrana impermeabile

5 E1700874 Internal carter – *Carter interno*

6 E1700893 External carter – *Carter esterno*

7 Floor – *Pavimento*

2

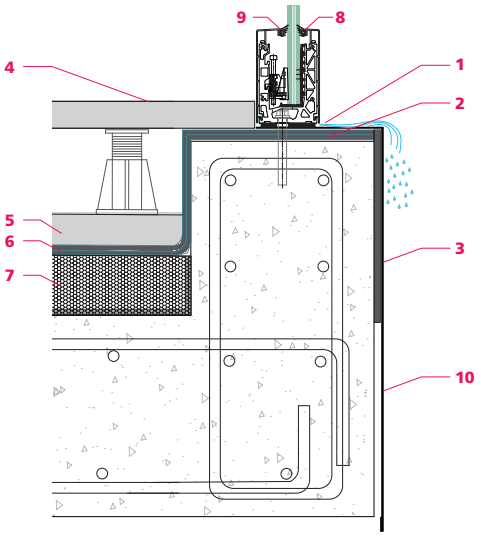

1 Water drain – *Scarico dell'acqua*

2 Closure of possible infiltrations thanks to epoxy resin or liquid membrane
Chiusura di possibili infiltrazionidi liquidi grazie alla membrana di resina epossidica.

3 Flashings– *Scossalina*

4 Floating floor – *Pavimento galleggiante*

5 Isolation layer – *Strato di isolamento*

6 Impermeable membrane – *Membrana impermeabile*

7 Slope screed – *Massetto di pendenza*

8 External side cover carter for floor anchorage E1700833
Carter di copertura laterale esterno per profilo a pavimento E1700833

9 External side cover carter for floor anchorage E1700823
Carter di copertura laterale esterno per profilo a pavimento E1700823

10 Sheet metal flashing or other – *Scossalina in lamiera o altro*

3

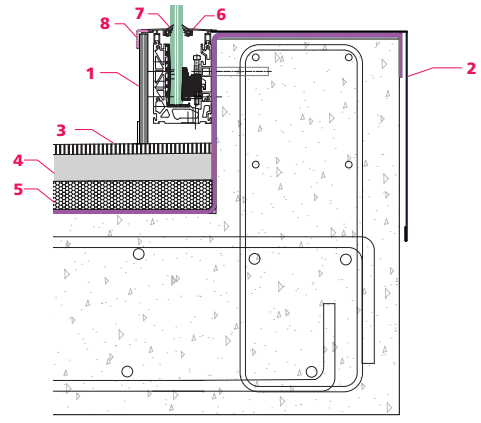

1 External panel like aquapanel – *Pannello esterno come aquapanel*

2 Sheet metal flashing or other – *Scossalina in lamiera o altro*

3 Floor – *Pavimento*

4 Screed – *Massetto*

5 Isolation layer – *Strato di isolamento*

6 Internal side cover carter for wall anchorage E1700873
Carter di copertura laterale interno per profilo a parete E1700873

7 External superior side cover carter for wall anchorage E1700893
Carter superiore di copertura laterale esterno per profilo a parete E1700893

8 Folding sheet – *Lamierino pieghevole*

4

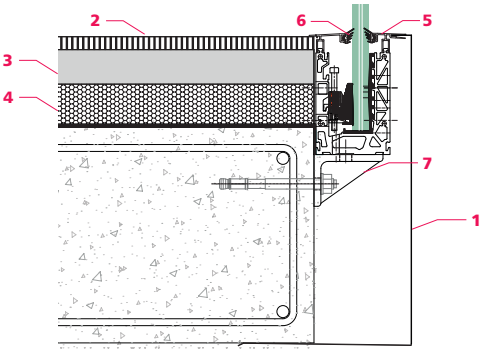

1 Scossalina in lamiera o altro – Sheet metal flashing or other

2 Floor – Pavimento

3 Screed – *Massetto*

4 Isolation layer – *Strato di isolamento*

5 E1700893 External carter – *Carter esterno*

6 E1700874 Internal carter – *Carter interno*

7 Bracket for wall profile support E1700875
Staffa per supporto profilo a parete E1700875

REPRODUCTION PROHIBITED. RIPRODUZIONE VIETATA.

glassU® P3 TOP

TUTORIAL VIDEO

CE APPROVED NTC 2018 EN 12600

Floor anchorage – *Ancoraggio a pavimento*

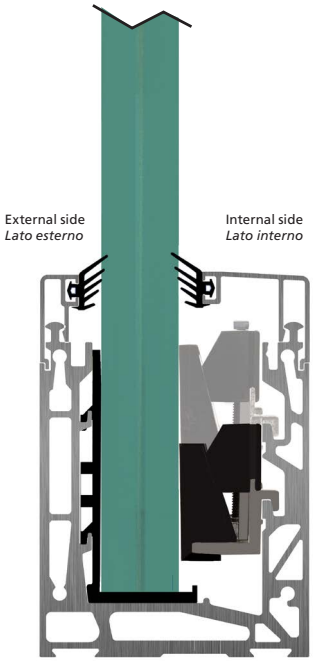

Glass U P3 maintains the stylistic lines of family products, but innovating the whole interior system with the new ACE-BLOCK® regulation system, which allows for monoregulation. Equipped with mechanical and functional characteristics that help the installation of the installer and increase performance in terms of resistance.

Glass U P3 mantiene le linee stilistiche della famiglia, innovando però tutto l'interno con il nuovo sistema di regolazione ACE-BLOCK®, che permette la monoregolazione. Dotato di caratteristiche meccaniche e funzionali che favoriscono l'installazione del posatore e aumentano le performance in termini di resistenza.

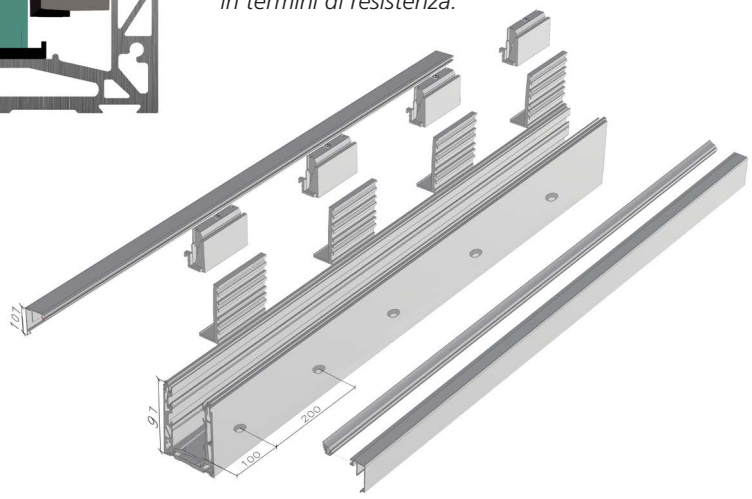

⚠ Use glass only as indicated under current regulations. For more information contact our specialized personnel.

Usare solo vetri come indicato dalle normative vigenti. Per maggiori informazioni contattare il nostro personale specializzato.

TESTED	
Design load *Carico di progetto*	**2,0 kN/m**
Ultimate strength *Carico di rottura*	**3,50 kN/m**
Ultimate strength with Zero Vibration *Carico di rottura con Zero Vibration*	**4,50 kN/m**

FOR THE APPROPRIATE CHOICE OF GLASS ACCORDING TO THE NATIONAL LEGISLATION REQUIRED, SCRUPULOUSLY FOLLOW THE INSTRUCTION IN THE TECHNICAL REPORT THAT CAN BE REQUESTED FROM THE IAM DESIGN TECHNICAL OFFICE.

PER LA SCELTA APPROPRIATA DEL VETRO IN FUNZIONE DELLA NORMATIVA NAZIONALE RICHIESTA, ATTENERSI SCRUPOLOSAMENTE ALLE INDICAZIONI DEL REPORT TECNICO RICHIEDIBILE PRESSO L'UFFICIO TECNICO IAM DESIGN.

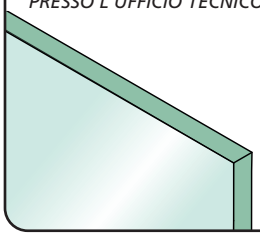

THE KIT CAN BE SOLD ONLY AT 3 MT MULTIPLES
DESCRIPTION ON THE ELEMENTS INCLUDED IN THE 1 MT KIT

IL KIT È VENDIBILE SOLO A MULTIPLI DI 3 MT
DESCRIZIONE DEGLI ELEMENTI CONTENUTI NEL KIT DA 1 MT

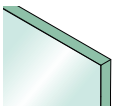

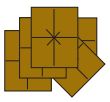

Glass thickness *Spessore vetro* mm – inch	KIT 1 mt	Sold in multiples of *Venduto in multipli di*	Profile *Profilo* 1 mt	Cover 1 mt	Cover 1 mt	Locking kit Kit di bloccaggio n. 1	Gaskets *Guarnizioni* 2 mt
15 mm – 19/32" 16,76 mm – 21/32" 17,52 mm – 11/16"	E1700903/15	3 mt	E1700903	E1700933	E1700923	E1700910/15	E1999025
19 mm – 3/4" 20,76 mm – 13/16" 21,52 mm – 27/32"	E1700903/19	3 mt	E1700903	E1700933	E1700923	E1700910/19	E1999026
15 mm – 19/32" 16,76 mm – 21/32" 17,52 mm – 11/16"	E1700900/15	6 mt	E1700900	E1700930	E1700920	E1700910/15	E1999025
19 mm – 3/4" 20,76 mm – 13/16" 21,52 mm – 27/32"	E1700900/19	6 mt	E1700900	E1700930	E1700920	E1700910/19	E1999026

IAM DESIGN

REPRODUCTION PROHIBITED. RIPRODUZIONE VIETATA.

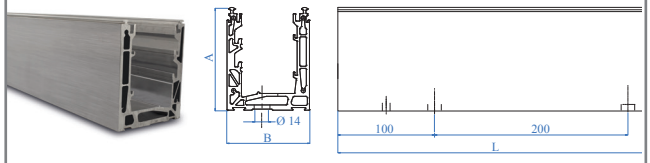

Pre-drilled profile for floor anchorage with channels for water drainage
Profilo per ancoraggio a pavimento pre-forato con canali passa acqua

ALUMINIUM	A	B	L
E1700903	97 mm – 3 13/16"	78,5 mm – 3 3/32"	3000 mm – 9'-10"
E1700900	97 mm – 3 13/16"	78,5 mm – 3 3/32"	6000 mm – 19'-8"

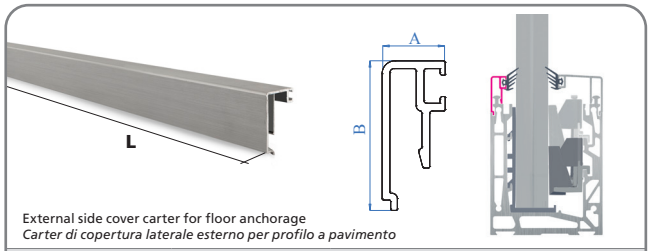

External side cover carter for floor anchorage
Carter di copertura laterale esterno per profilo a pavimento

ALUMINIUM	A	B	L
E1700933	12 mm – 1/2"	27 mm – 1 1/16"	3000 mm – 9'-10"
E1700930	12 mm – 1/2"	27 mm – 1 1/16"	6000 mm – 19'-8"

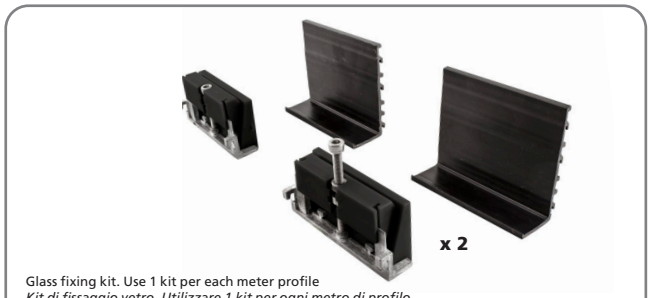

Glass fixing kit. Use 1 kit per each meter profile
Kit di fissaggio vetro. Utilizzare 1 kit per ogni metro di profilo

IRON-ZINC / PLASTIC	Glass thickness *Spessore vetro*	KIT
E1700910/15	15-16,76-17,52 mm 19/32"-21/32"-11/16"	for/*per* 1 mt – 39 3/8"
E1700910/19	19-20,76-21,52 mm 3/4"-13/16"-27/32"	for/*per* 1 mt – 39 3/8"
E1700910/15/KT30	15-16,76-17,52 mm 19/32"-21/32"-11/16"	for/*per* 30 mt – 100'
E1700910/19/KT30	19-20,76-21,52 mm 3/4"-13/16"-27/32"	for/*per* 30 mt – 100'

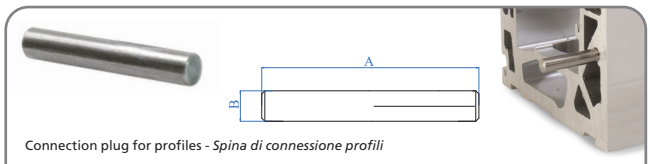

Connection plug for profiles - *Spina di connessione profili*

ALUMINIUM	A	B	KIT
E1700940	35 mm – 1 3/8"	Ø 4 mm – 5/32" dia.	10 pc./*pz.*
E1700940/KT100	35 mm – 1 3/8"	Ø 4 mm – 5/32" dia.	100 pc./*pz.*

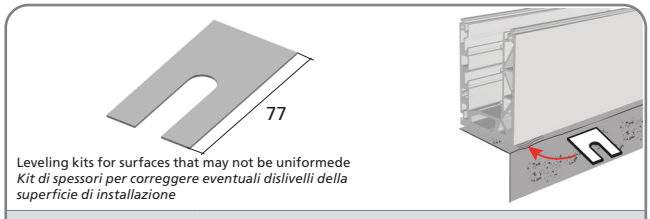

Leveling kits for surfaces that may not be uniformede
Kit di spessori per correggere eventuali dislivelli della superficie di installazione

ALUMINIUM	Thickness - *Spessore*	KIT
E1800970	1 - 2 mm – 1/32" - 3/32"	5+5 pz./pc.

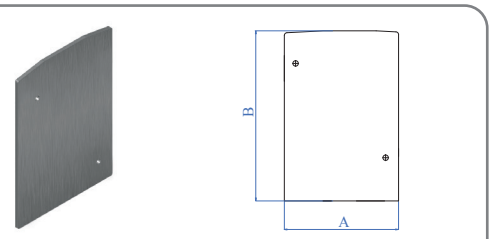

End cap for floor anchorage - 2 pieces
Tappo di chiusura per profilo a pavimento - 2 pezzi

ALUMINIUM	A	B
E1700905	86,5 mm - 3 13/32"	108 mm - 5 1/2"

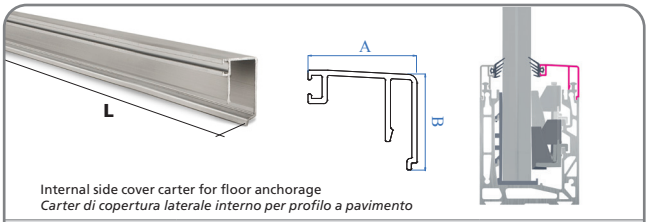

Internal side cover carter for floor anchorage
Carter di copertura laterale interno per profilo a pavimento

ALUMINIUM	A	B	L
E1700923	31,5 mm – 1 1/4"	27 mm – 1 1/16"	3000 mm – 9'-10"
E1700920	31,5 mm – 1 1/4"	27 mm – 1 1/16"	6000 mm – 19'-8"

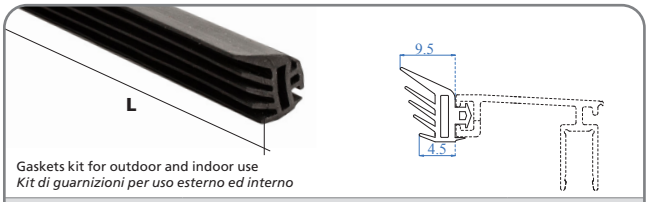

Gaskets kit for outdoor and indoor use
Kit di guarnizioni per uso esterno ed interno

RUBBER	Glass thickness *Spessore vetro*	L
E1999025	da 15 a 17,52 mm – from 19/32" to 11/16"	3 mt – 9'-10"
E1999026	da 19 a 21,52 mm – from 3/4" to 27/32"	3 mt – 9'-10"
E1999025/KT30 B	da 15 a 17,52 mm – from 19/32" to 11/16"	30 m – 100'
E1999026/KT30 B	da 19 a 21,52 mm – from 3/4" to 27/32"	30 m – 100'

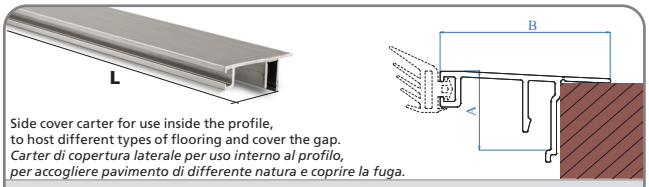

Side cover carter for use inside the profile,
to host different types of flooring and cover the gap.
Carter di copertura laterale per uso interno al profilo,
per accogliere pavimento di differente natura e coprire la fuga.

ALUMINIUM	A	B	L
E1700921	22,7 mm – 29/32"	46,5 mm – 1 27/32"	3000 mm – 9'-10"
E1700922	22,7 mm – 29/32"	46,5 mm – 1 27/32"	6000 mm – 19'-8"

Upper side cover for use outside the profile,
to host customized flashing.
Carter superiore di copertura laterale per uso esterno al profilo,
per accogliere scossalina personalizzata a piacere.

ALUMINIUM	A	B	L
E1700924	22,7 mm – 29/32"	32 mm – 1 1/4"	3000 mm – 9'-10"
E1700925	22,7 mm – 29/32"	32 mm – 1 1/4"	6000 mm – 19'-8"

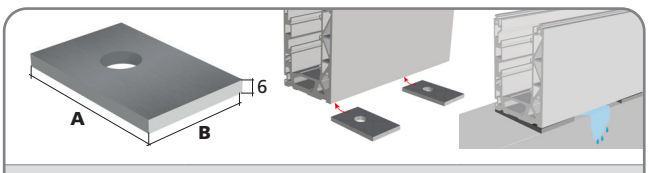

ALUMINIUM	A	B	KIT
E1700945	77 mm - 3 1/32"	50 mm – 3 5/32"	for/*per* 3 mt – 9'-10"
E1700945/KT30	77 mm - 3 1/32"	50 mm – 3 5/32"	for/*per* 30 m – 100'

REPRODUCTION PROHIBITED. RIPRODUZIONE VIETATA.

glassU® P3 SIDE

Wall anchorage – *Ancoraggio a parete*

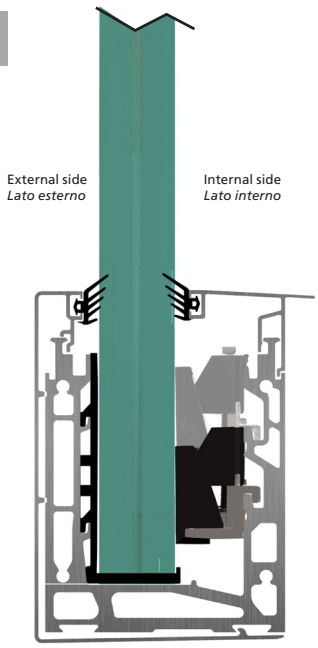

Glass U P3 maintains the stylistic lines of family products, but innovating the whole interior system with the new ACE-BLOCK® regulation system, which allows for monoregulation. Equipped with mechanical and functional characteristics that help the installation of the installer and increase performance in terms of resistance.

Glass U P3 mantiene le linee stilistiche della famiglia, innovando però tutto l'interno con il nuovo sistema di regolazione ACE-BLOCK®, che permette la monoregolazione. Dotato di caratteristiche meccaniche e funzionali che favoriscono l'installazione del posatore e aumentano le performance in termini di resistenza.

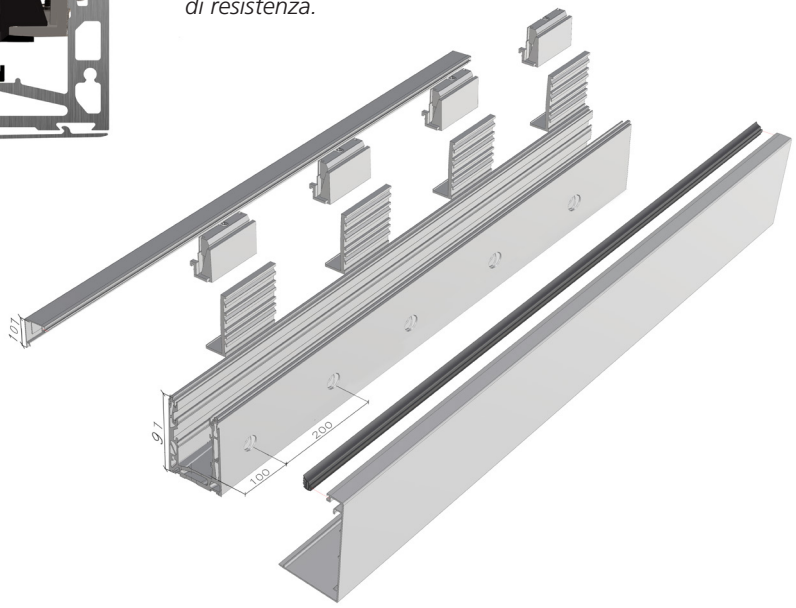

Use glass only as indicated under current regulations. For more information contact our specialized personnel.

Usare solo vetri come indicato dalle normative vigenti. Per maggiori informazioni contattare il nostro personale specializzato.

TESTED	
Design load *Carico di progetto*	**2,0 kN/m**
Ultimate strength *Carico di rottura*	**3,50 kN/m**
Ultimate strength with Zero Vibration *Carico di rottura con Zero Vibration*	**4,50 kN/m**

FOR THE APPROPRIATE CHOICE OF GLASS ACCORDING TO THE NATIONAL LEGISLATION REQUIRED, SCRUPULOUSLY FOLLOW THE INSTRUCTION IN THE TECHNICAL REPORT THAT CAN BE REQUESTED FROM THE IAM DESIGN TECHNICAL OFFICE.

PER LA SCELTA APPROPRIATA DEL VETRO IN FUNZIONE DELLA NORMATIVA NAZIONALE RICHIESTA, ATTENERSI SCRUPOLOSAMENTE ALLE INDICAZIONI DEL REPORT TECNICO RICHIEDIBILE PRESSO L'UFFICIO TECNICO IAM DESIGN.

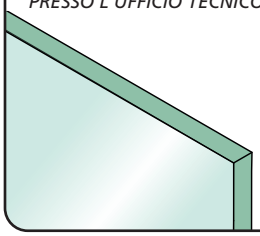

THE KIT CAN BE SOLD ONLY AT 3 MT MULTIPLES
DESCRIPTION ON THE ELEMENTS INCLUDED IN THE 1 MT KIT

IL KIT È VENDIBILE SOLO A MULTIPLI DI 3 MT
DESCRIZIONE DEGLI ELEMENTI CONTENUTI NEL KIT DA 1 MT

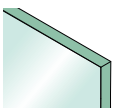

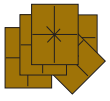

Glass thickness *Spessore vetro* mm / inch	KIT 1 mt	Sold in multiples of *Traduzione it*	Profile *Profilo* 1 mt	Cover 1 mt	Cover 1 mt	Locking kit Kit di bloccaggio n. 1	Gaskets *Guarnizioni* 2 mt
15 mm – 19/32" 16,76 mm – 21/32" 17,52 mm – 11/16"	E1700953/15	3 mt	E1700953	E1700963	E1700973	E1700910/15	E1999025
19 mm – 3/4" 20,76 mm – 13/16" 21,52 mm – 27/32"	E1700953/19	3 mt	E1700953	E1700963	E1700973	E1700910/19	E1999026
15 mm – 19/32" 16,76 mm – 21/32" 17,52 mm – 11/16"	E1700950/15	6 mt	E1700950	E1700960	E1700970	E1700910/15	E1999025
19 mm – 3/4" 20,76 mm – 13/16" 21,52 mm – 27/32"	E1700950/19	6 mt	E1700950	E1700960	E1700970	E1700910/19	E1999026

REPRODUCTION PROHIBITED. RIPRODUZIONE VIETATA.

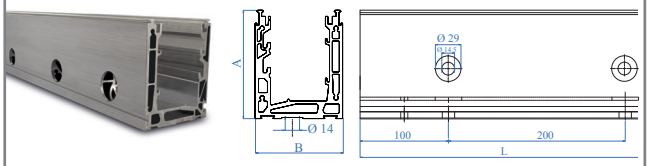

Pre-drilled profile for wall anchorage with channels for water drainage
Profilo per ancoraggio a parete pre-forato con canali passa acqua

ALUMINIUM	A	B	L
E1700953	96,8 mm - 3 51/64"	78,5 mm – 3 3/32"	3000 mm – 9'-10"
E1700950	96,8 mm - 3 51/64"	78,5 mm – 3 3/32"	6000 mm – 19'-8"

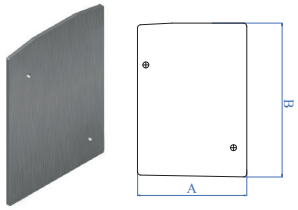

End cap for floor anchorage - 2 pieces
Tappo di chiusura per profilo a pavimento - 2 pezzi

ALUMINIUM	A	B
E1700955	82,6 mm - 3 1/4"	116 mm - 4 9/16"

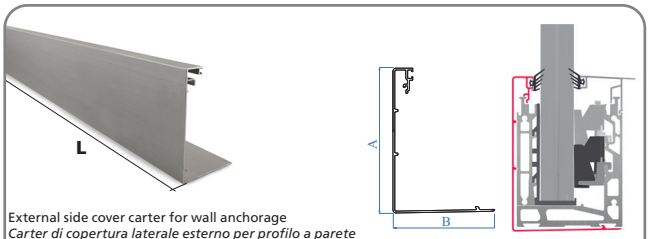

External side cover carter for wall anchorage
Carter di copertura laterale esterno per profilo a parete

ALUMINIUM	A	B	L
E1700963	116 mm - 4 9/16"	82 mm - 3 7/32"	3000 mm – 9'-10"
E1700960	116 mm - 4 9/16"	82 mm - 3 7/32"	6000 mm – 19'-8"

Internal side cover carter for floor anchorage
Carter di copertura laterale interno per profilo a pavimento

ALUMINIUM	A	B	L
E1700923	31,5 mm – 1 1/4"	27 mm – 1 1/16"	3000 mm – 9'-10"
E1700920	31,5 mm – 1 1/4"	27 mm – 1 1/16"	6000 mm – 19'-8"

Glass fixing kit. Use 1 kit per each meter profile
Kit di fissaggio vetro. Utilizzare 1 kit per ogni metro di profilo

IRON-ZINC / PLASTIC	Glass thickness *Spessore vetro*	KIT
E1700910/15	15-16,76-17,52 mm 19/32"-21/32"-11/16"	for/*per* 1 mt – 39 3/8"
E1700910/19	19-20,76-21,52 mm 3/4"-13/16"-27/32"	for/*per* 1 mt – 39 3/8"
E1700910/15/KT30 B	15-16,76-17,52 mm 19/32"-21/32"-11/16"	for/*per* 30 mt – 100'
E1700910/19/KT30 B	19-20,76-21,52 mm 3/4"-13/16"-27/32"	for/*per* 30 mt – 100'

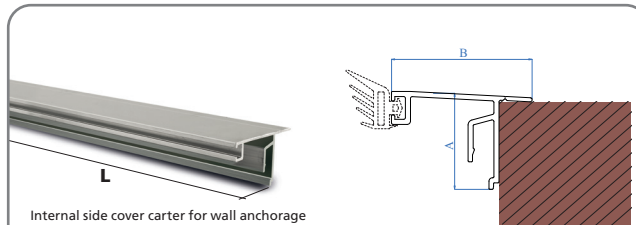

Internal side cover carter for wall anchorage
Carter di copertura laterale interno per profilo a parete

ALUMINIUM	A	B	L
E1700973	28,8 mm - 1 1/8"	41,4 mm - 1 5/8"	3000 mm – 9'-10"
E1700970	28,8 mm - 1 1/8"	41,4 mm - 1 5/8"	6000 mm – 19'-8"

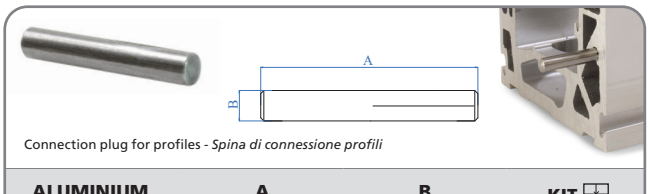

Connection plug for profiles - *Spina di connessione profili*

ALUMINIUM	A	B	KIT
E1700940	35 mm – 1 3/8"	Ø 4 mm – 5/32" dia.	10 pc./*pz.*
E1700940/KT100 B	35 mm – 1 3/8"	Ø 4 mm – 5/32" dia.	100 pc./*pz.*

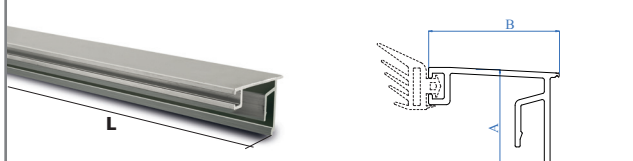

External superior side cover carter for wall anchorage
Carter superiore di copertura laterale esterno per profilo a parete

ALUMINIUM	A	B	L
E1700974	28,8 mm - 1 1/8"	33,5 mm - 1 5/16"	3000 mm – 9'-10"
E1700971	28,8 mm - 1 1/8"	33,5 mm - 1 5/16"	6000 mm – 19'-8"

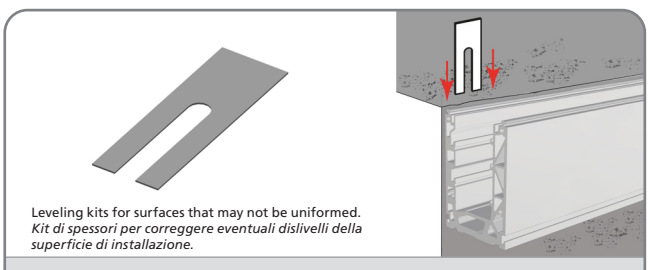

Leveling kits for surfaces that may not be uniformed.
Kit di spessori per correggere eventuali dislivelli della superficie di installazione.

ALUMINIUM	Thickness - *Spessore*	KIT
E1800975	1 - 2 mm – 1/32" - 3/32"	5+5 pz./pc.

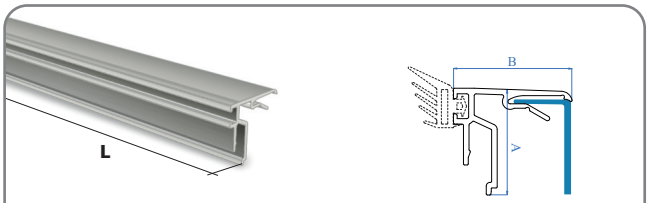

External superior side cover carter for wall anchorage
Carter superiore di copertura laterale esterno per profilo a parete

ALUMINIUM	A	B	L
E1700993	26,9 mm - 1 1/16"	32 mm - 1 1/4"	3000 mm – 9'-10"
E1700990	26,9 mm - 1 1/16"	32 mm - 1 1/4"	6000 mm – 19'-8"

REPRODUCTION PROHIBITED. RIPRODUZIONE VIETATA.

ZERO VIBRATION

Compatible with - *Compatibile con*
Glass-U P2-P3

The use of the Zero Vibrations tie rod is recommended especially with glass thicknesses greater than 8+8, where the glass thickness is important and allows a significant reduction of the flexion registrable at the top equal to 20/25%. Ideal also in applications where the glass is more than 1200 mm high.

For extraordinary configurations, please contact the IAM Design technical staff.

L'utilizzo del tirante Zero Vibrations è consigliato sopratutto con spessori di vetro superiore a 8+8 , dove lo spessore del vetro è importante e permette una riduzione significativa della flessione registrabile in sommità pari al 20/25%. Ideale anche nelle applicazioni in cui il vetro è superiore ai 1200 mm di altezza.

Per configurazioni straordinarie, contattare il personale tecnico IAM Design.

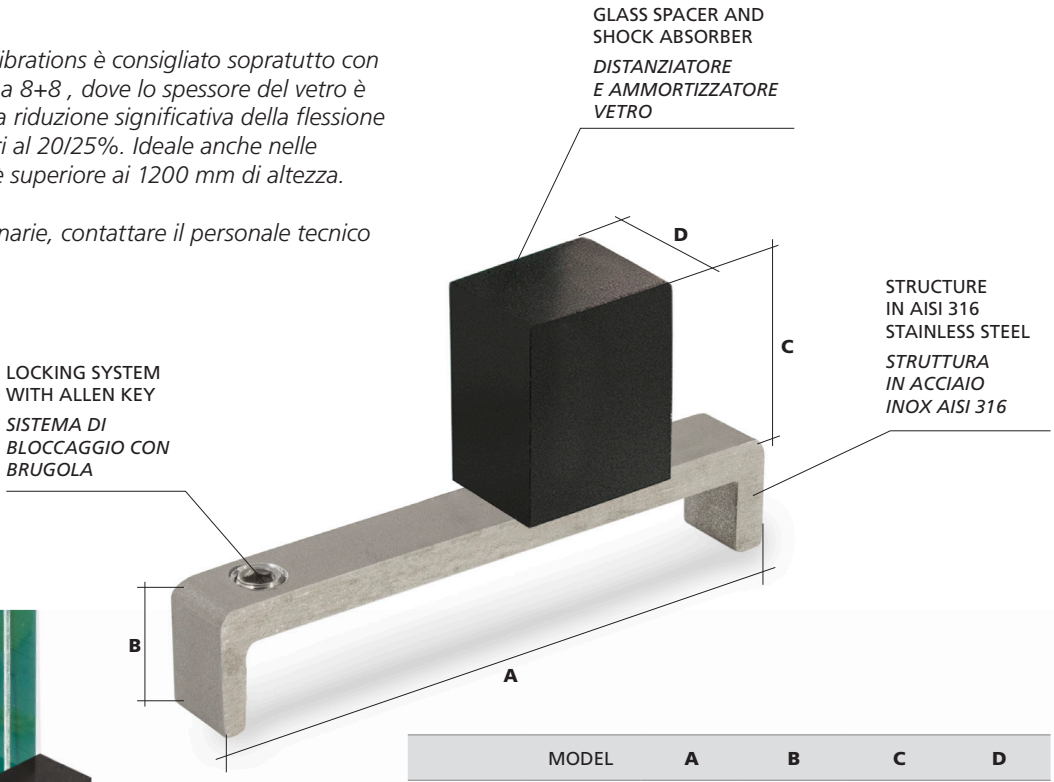

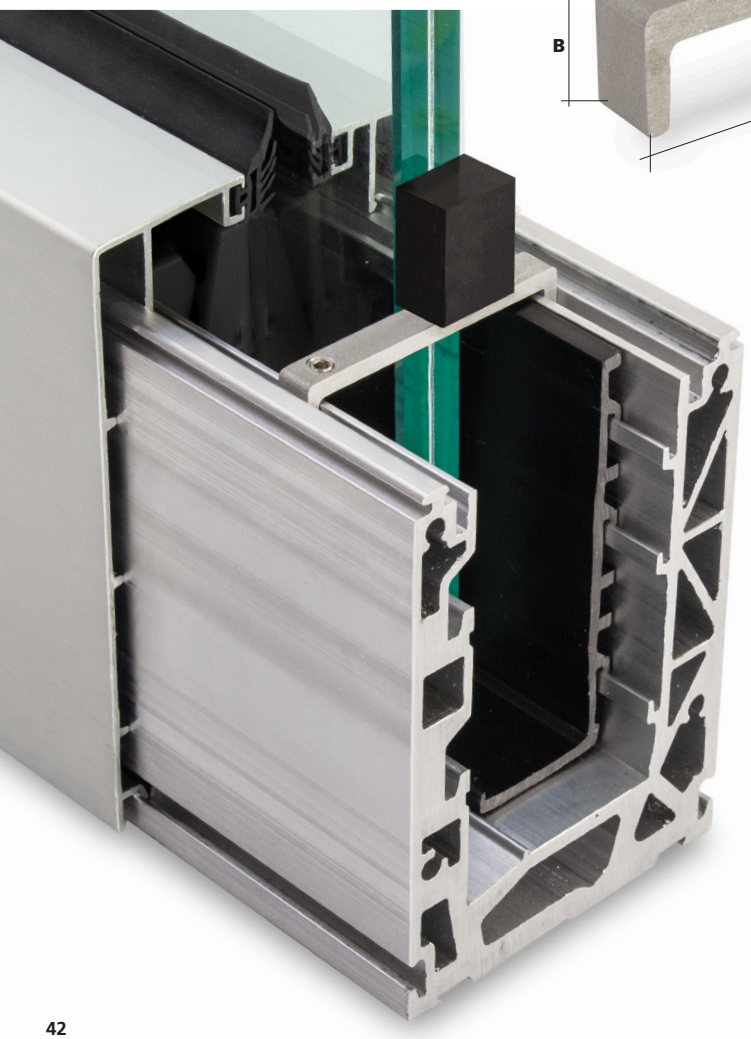

	MODEL	A	B	C	D
E1700895	Glass U P2	64 mm 2 17/32"	13 mm 1/2"	30 mm 2 3/16"	12 mm 1/2"
E1700995	Glass U P3	60 mm 2 3/8"	13 mm 1/2"	30 mm 2 3/16"	12 mm 1/2"

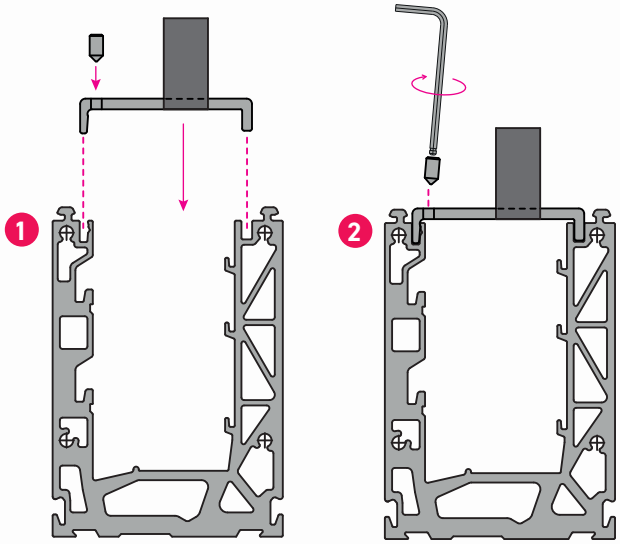

REPRODUCTION PROHIBITED. RIPRODUZIONE VIETATA.

LEVEL CONTROL

Compatible with - *Compatibile con*
Glass-U P2-P3

The revolutionary glass alignment system
Allows vertical movement up to 10 mm.
Simply place the 2 blocks at each corner of the glass and adjust its positioning through the control screw

Il rivoluzionario sistema di allineamento del vetro
Permette un movimento verticale fino a 10 mm.
È sufficiente posizionare i 2 blocchetti in corrispondenza di ciascun angolo della lastra di vetro e regolare il suo posizionamento attraverso la vite di controllo

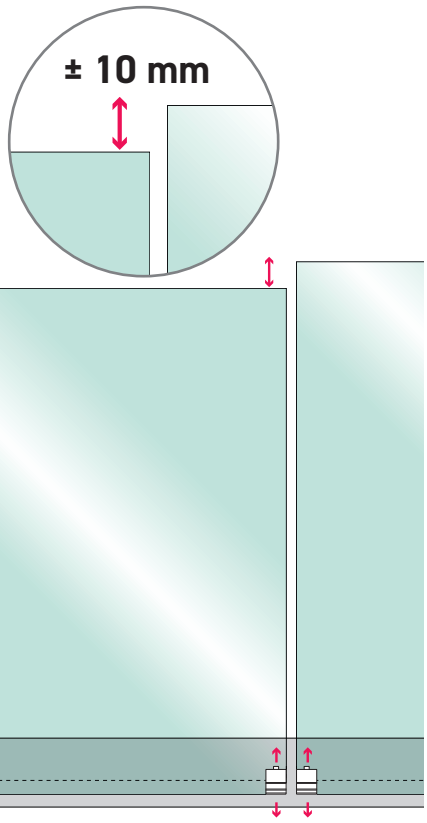

new

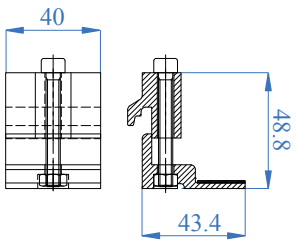

Block for vertical glass alignment
Blocchetto allineamento verticale vetri

AISI304 / ZAMAC	KIT
E1700809	for/*per* 1 glass sheet/*lastra di vetro*
E1700809KT30	for/*per* 30 glass sheet/*lastre di vetro*

Led Accessories – *Accessori a led*

Compatible with - *Compatibile con* Glass-U P2-P3

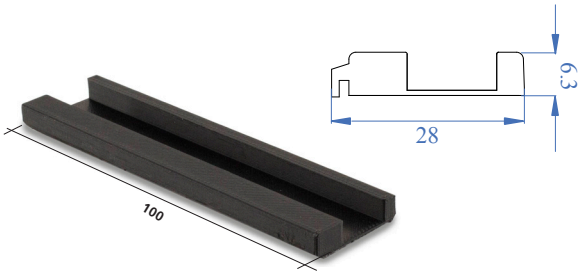

Housing for led strip. Use 1 kit every meter of profile.
Alloggio per striscia LED. Utilizzare 1 kit per ogni metro di profilo

1 kit = 4 pz./pc.

PLASTIC	A	B	KIT
E1999027	29 mm – 1 5/32"	13 mm – 33/64"	for/*per* 1 mt – 39 3/8"
E1999027/KT30 B	29 mm – 1 5/32"	13 mm – 33/64"	for/*per* 30 mt – 100'

1 DETAIL OF HOUSING OF LED STRIP

DETTAGLIO DELL'ALLOGGIO DELLA STRISCIA LED

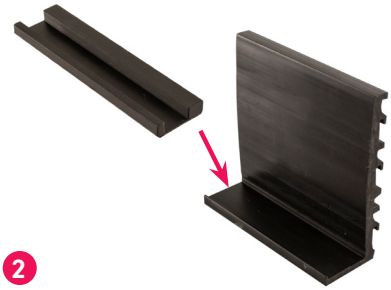

2 INSERT HOUSING FOR LED STRIP INSIDE THE CHANNEL LOCATED ON THE ELEMENT WITH "L" SHAPE, ON WHICH IS PLACED THE GLASS

INSERIRE L'ALLOGGIO DELLA STRISCIA LED ALL'INTERNO DEL CANALE PRESENTE SULLA COMPONENTE A FORMA DI L SUL QUALE VA ALLOGGIATO IL VETRO.

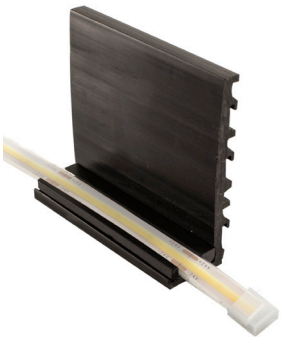

3 INSERT THE STRIP INTO THE APPROPRIATE CREATED SPACE AND PLACE THE GLASS DIRECTLY ON IT

INSERIRE LA STRISCIA NELL'APPOSITO ALLOGGIO CREATOSI E APPOGGIARE IL VETRO DIRETTAMENTE SOPRA A ESSA

The revolutionary LED Cable: totally waterproof ultra-bright (1100 lumens) ultra-thin, flexible, easy to install and cut, virtually indestructible.

Il rivoluzionario Cavo Led: totalmente impermeabilizzato, ultraluminoso (1100 lumen), ultrasottile, flessibile, facile da installare e tagliare, praticamente indistruttibile.

new

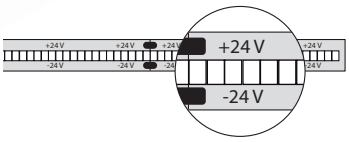

The revolutionary LED Cable: totally waterproof ultra-bright (1000 lumens) ultra-thin flexible easy to install and cut, virtually indestructible

Il rivoluzionario Cavo Led: totalmente impermeabilizzato ultraluminoso (1000 lumen) ultrasottile, flessibile facile da installare e tagliare praticamente indistruttibile

EVERY 2 15/32" YOU FIND MARKS WHERE YOU CAN CUT THE RIBBON

OGNI 62,5 MM SONO SEGNATI I PUNTI DOV'È POSSIBILE TAGLIARE IL NASTRO

LED	Meter - *Metro*	Color temperature *Temperatura del colore*
ELED0021	Sold by the meter. Maximum length 65' 7" 13/32 *Venduti a metro. Lunghezza massima 20 metri*	3000°K Warm white light *Luce bianca calda*
ELED0021/KT20 B	20 mt./ 65' 7" 13/32 coild sold per piece *Bobina da 20 mt venduta a pezzo*	3000°K Warm white light *Luce bianca calda*
ELED0031	Sold by the meter. Maximum length 65' 7" 13/32 *Venduti a metro. Lunghezza massima 20 metri*	4000°K Natural white light *Luce bianca calda*
ELED0031/KT20 B	20 mt./ 65' 7" 13/32 coild sold per piece *Bobina da 20 mt venduta a pezzo*	4000°K Natural white light *Luce bianca calda*
ELED0041	Sold by the meter. Maximum length 65' 7" 13/32 *Venduti a metro. Lunghezza massima 20 metri*	6500°K Cool white light *Luce bianca fredda*
ELED0041/KT20 B	20 mt./ 65' 7" 13/32 coild sold per piece *Bobina da 20 mt venduta a pezzo*	6500°K Cool white light *Luce bianca fredda*

new

Description - *Descrizione*	
ELED0052	To join two Led strips linearly *Per unire due strisce Led linearmente*

new

Description - *Descrizione*	
ELED0053	To be used at each installation. Protects the end of the strip not connected. *Da utilizzare ad ogni installazione. Protegge la fine della striscia non connessa*

Input voltage - *Input voltaggio*	24 V
Power - *Potenza*	10 W/m
Weight - *Peso*	60 g/mh
Life time - *Vita*	35,000h
Beam angle - *Angolo luminosità*	110°
Luminouse/mt	1100 lm
CRI	80/90
IP	67
Operating T° - *T° di esercizio*	-20 C° + 50 C°
Use - *Uso*	Indoor/outdoor - interno/esterno

new

Description - *Descrizione*	
ELED0051	To join two Led strips linearly. To be welded *Per unire due strisce Led linearmente. Da saldare*

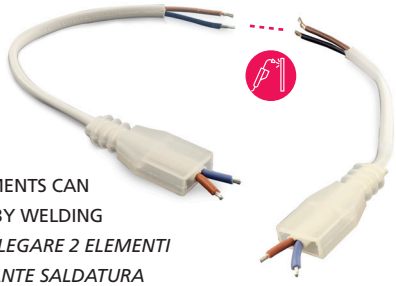

2 ELED0051 ELEMENTS CAN BE CONNECTED BY WELDING

SI POSSONO COLLEGARE 2 ELEMENTI ELED0051 MEDIANTE SALDATURA

Feeders - *Alimentatori*

	Dimensions *Dimensioni*	Input	Output	Power *Potenza*
ELED0180	244 x 71 x 37,5 mm 9 19/32" x 2 25/32" x 1 15/32"	100-240VAC 50/60 Hz	+24 V 12,5 A	300 W < 25 mt 82' 1/4
ELED0170	244 x 71 x 37,5 mm 9 19/32" x 2 25/32" x 1 15/32"	100-240VAC 50/60 Hz	+24 V 8,4 A	200 W < 17 mt 55' 9" 19/64
ELED0100	190 x 52 x 37 mm 7 15/32" x 2 1/32" x 1 7/16"	100-240VAC 50/60 Hz	+24 V 4,2 A	100 W < 8 mt 26' 2" 61/64
ELED0110	162,5 x 42,5 x 32 mm 6 3/8" x 1 21/32" x 1 1/4"	100-240VAC 50/60 Hz	+24 V 2,5 A	60 W < 5 mt 16' 4" 27/32
ELED0120	148 x 40 x 30 mm 5 13/16" x 1 9/16" x 1 3/16"	100-240VAC 50/60 Hz	+24 V 1,5 A	35 W < 3 mt 118" 1/8
ELED0130	140 x 30 x 20 mm 7 1/2" x 1 3/16" x 25/32"	200-240VAC 50/60 Hz	+24 V 0,75 A	18 W < 1,5 mt 59" 1/16

REPRODUCTION PROHIBITED. RIPRODUZIONE VIETATA.

Wall anchorage installation
Installazione a parete

Floor anchorage installation – *Installazione a pavimento* Glass U **P2 TOP**

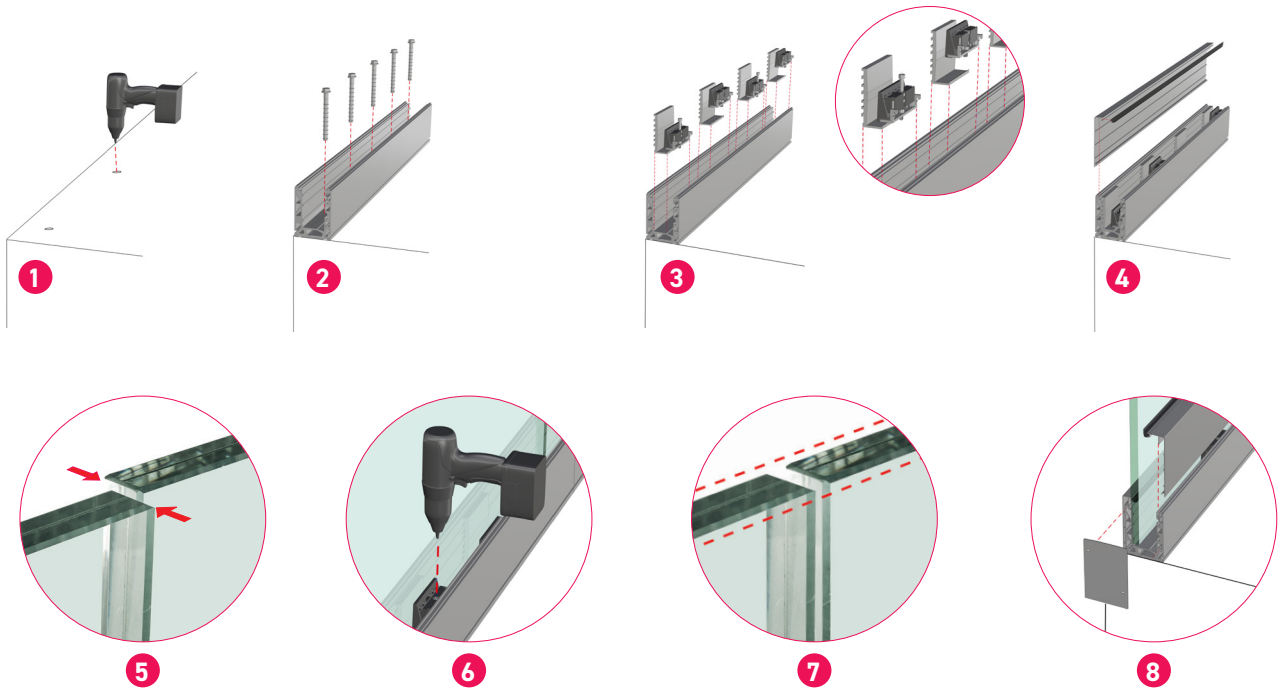

Wall anchorage installation – *Installazione a parete* Glass U **P2 SIDE**

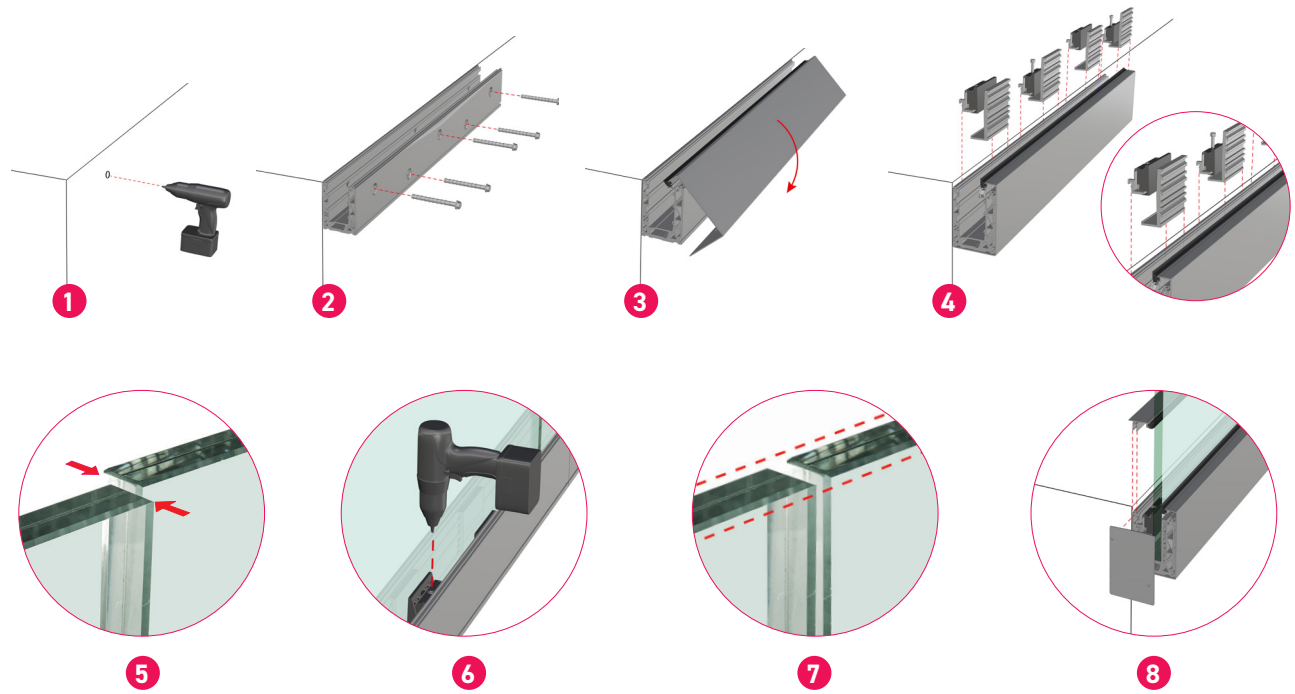

REPRODUCTION PROHIBITED. RIPRODUZIONE VIETATA.

glassU® A TOP1 BIM AVAILABLE

TUTORIAL VIDEO

Floor anchorage – *Ancoraggio a pavimento*

The Glass U "A" are aluminium profiles produced after first "Classic" version. They are suitable for private houses, cafès, restaurant and for most public places, thanks to the increased load resistance. Beyond the classic fastening system, they are equipped with a patented spacing system for the glasses, which enhances their solidy.

Glass U "A" sono i profili in alluminio creati dopo la prima versione "Classic". Ideali per abitazioni private, bar, ristoranti e per la maggior parte dei luoghi pubblici, grazie all'aumentata resistenza al carico. Oltre al classico sistema di fissaggio, sono dotati di un brevettato sistema distanziatore per vetri che ne aumenta la solidità.

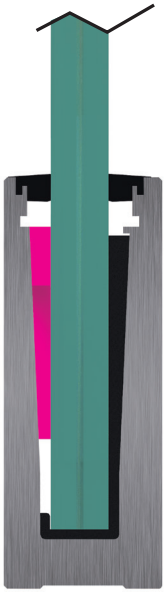

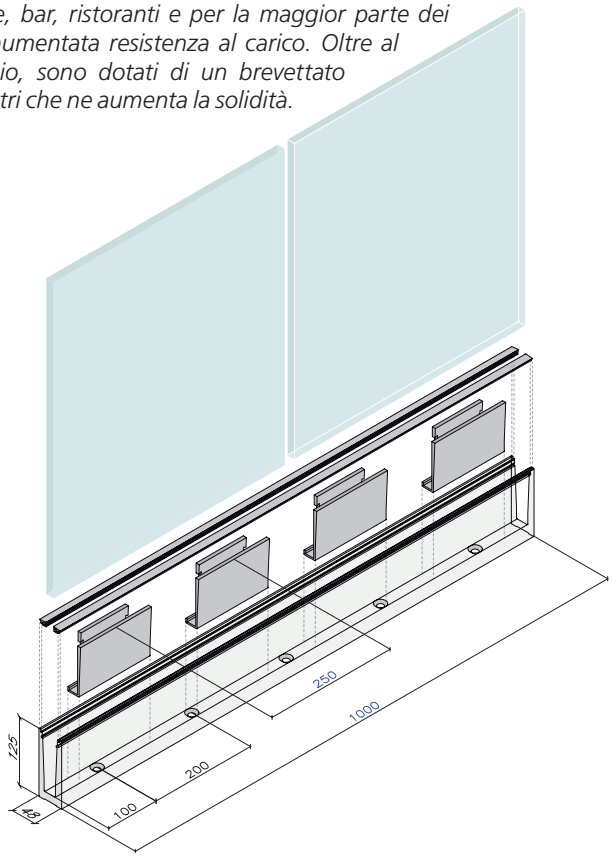

Use glass only as indicated under current regulations. For more information contact our specialized personnel.

Usare solo vetri come indicato dalle normative vigenti. Per maggiori informazioni contattare il nostro personale specializzato.

TESTED	
Design load *Carico di progetto*	**2,25 kN/m**
Ultimate strength *Carico di rottura*	**4,50 kN/m**

FOR THE APPROPRIATE CHOICE OF GLASS ACCORDING TO THE NATIONAL LEGISLATION REQUIRED, SCRUPULOUSLY FOLLOW THE INSTRUCTION IN THE TECHNICAL REPORT THAT CAN BE REQUESTED FROM THE IAM DESIGN TECHNICAL OFFICE.

PER LA SCELTA APPROPRIATA DEL VETRO IN FUNZIONE DELLA NORMATIVA NAZIONALE RICHIESTA, ATTENERSI SCRUPOLOSAMENTE ALLE INDICAZIONI DEL REPORT TECNICO RICHIEDIBILE PRESSO L'UFFICIO TECNICO IAM DESIGN.

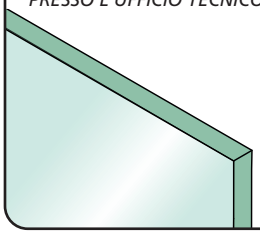

THE KIT CAN BE SOLD ONLY AT 3 MT MULTIPLES
DESCRIPTION ON THE ELEMENTS INCLUDED IN THE 1 MT KIT

IL KIT È VENDIBILE SOLO A MULTIPLI DI 3 MT
DESCRIZIONE DEGLI ELEMENTI CONTENUTI NEL KIT DA 1 MT

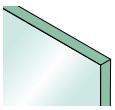

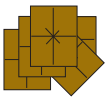

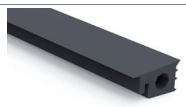

Glass thickness *Spessore vetro* mm – inch	KIT 1 mt	Sold in multiples of *Venduto in multipli di*	Profile *Profilo* 1 mt	Wedge Set *Set Cunei* n. 1	Gaskets *Guarnizioni* 2 mt
12,76 – 1/2"	E1800130/12	3 mt	E1800130	E1804600	E1804620
13,52 – 17/32"	E1800130/13	3 mt	E1800130	E1807600	E1804620
15 mm – 19/32"	E1800130/15	3 mt	E1800130	E1808600	E1804620
16,76 – 21/32"	E1800130/16	3 mt	E1800130	E1809600	E1803620
17,52 – 11/16"	E1800130/17	3 mt	E1800130	E1805600	E1803620
19 – 3/4"	E1800130/19	3 mt	E1800130	E1810600	E1803620
20,76-21,52 – 3/4"-27/32"	E1800130/20	3 mt	E1800130	E1806600	E1803620
12,76 – 1/2"	E1800135/12	6 mt	E1800135	E1804600	E1804620
13,52 – 17/32"	E1800135/13	6 mt	E1800135	E1807600	E1804620
15 mm – 19/32"	E1800135/15	6 mt	E1800135	E1808600	E1804620
16,76 – 21/32"	E1800135/16	6 mt	E1800135	E1809600	E1803620
17,52 – 11/16"	E1800135/17	6 mt	E1800135	E1805600	E1803620
19 – 3/4"	E1800135/19	6 mt	E1800135	E1810600	E1803620
20,76-21,52 – 3/4"-27/32"	E1800135/20	6 mt	E1800135	E1806600	E1803620

IAM DESIGN

REPRODUCTION PROHIBITED. RIPRODUZIONE VIETATA.

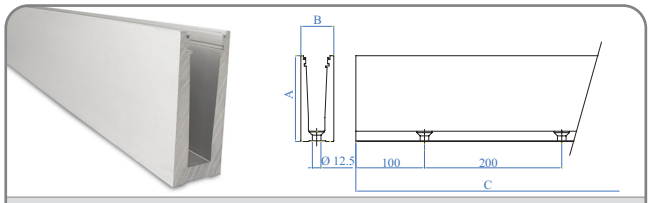

ALUMINIUM	A	B	C
E1800130	125 mm – 4 59/64"	48 mm – 1 57/64"	3000 mm – 9' - 10"
E1800135	125 mm – 4 59/64"	48 mm – 1 57/64"	6000 mm – 19' - 8"

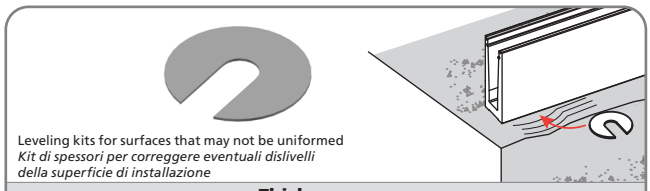

Leveling kits for surfaces that may not be uniformed
Kit di spessori per correggere eventuali dislivelli della superficie di installazione

ALUMINIUM	Thickness *Spessore*	KIT
E1800380	1 - 2 mm – 1/32" - 3/32"	5+5 pz./pc

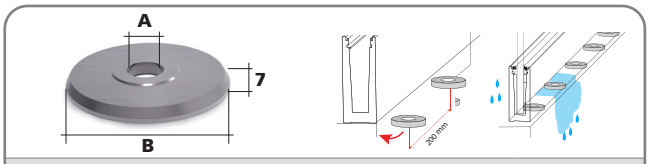

ALUMINIUM	A	B	KIT
E1800351	Ø 20 mm – 3/4" dia.	Ø 48 mm – 1 57/64" dia.	15 pz./pc.

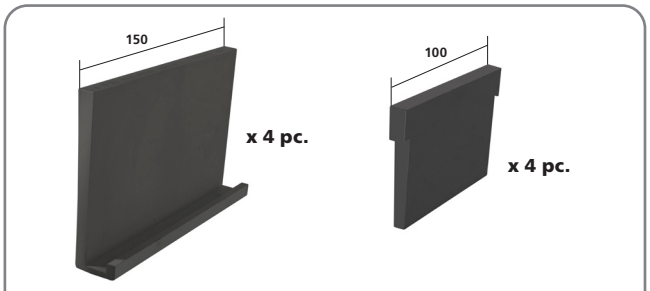

PLASTIC	Glass thickness *Spessore vetro*	KIT
E1804600	12,76 mm – 1/2"	for/*per* 1 mt – 39 3/8"
E1807600	13,52 mm – 17/32"	for/*per* 1 mt – 39 3/8"
E1808600	15 mm – 19/32"	for/*per* 1 mt – 39 3/8"
E1809600	16,76 mm – 21/32"	for/*per* 1 mt – 39 3/8"
E1805600	17,52 mm – 11/16"	for/*per* 1 mt – 39 3/8"
E1810600	19 mm – 3/4"	for/*per* 1 mt – 39 3/8"
E1806600	20,76 - 21,52 mm – 3/4" - 27/32"	for/*per* 1 mt – 39 3/8"

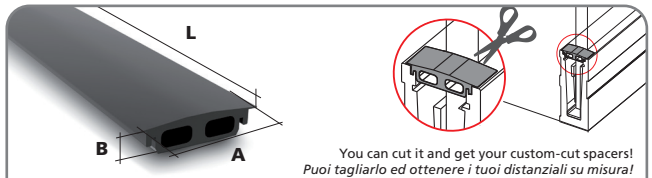

You can cut it and get your custom-cut spacers!
Puoi tagliarlo ed ottenere i tuoi distanziali su misura!

RUBBER	A	B	L
E1999004	45 mm – 1"25/32	10,5 mm – 25/32"	500 mm – 1' 7"11/16"

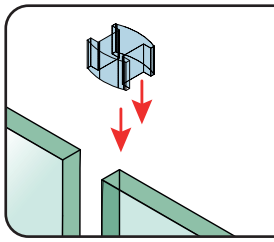

FOR AN EASY ALIGNMENT OF THE GLASSES, YOU CAN USE ARTICLES E00991-E00992-E00993. HAVE A LOOK AT PAGE 78 FOR MORE DETAILS.

PER UN FACILE ALLINEAMENTO DEI VETRI PUOI USARE GLI ARTICOLI E00991-E00992-E00993 VEDI PAGINA 78 PER MAGGIORI DETTAGLI.

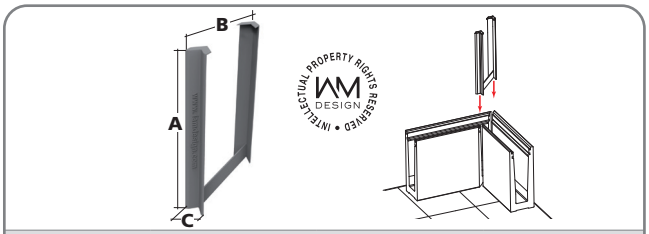

AISI316	A	B	C
E1999001	125 mm – 4 59/64"	78 mm – 3 1/16"	15 mm -19/32"

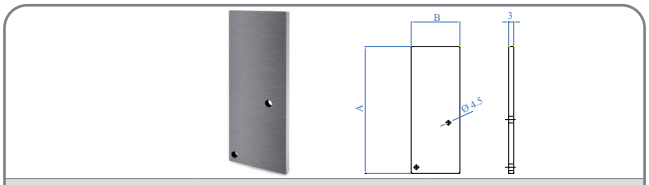

ALUMINIUM	A	B
E1800215	125 mm – 4 59/64"	48 mm – 1 57/64"

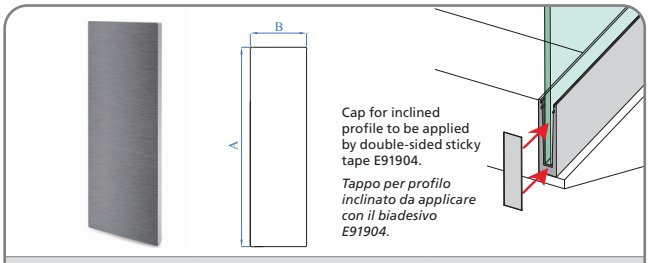

Cap for inclined profile to be applied by double-sided sticky tape E91904.

Tappo per profilo inclinato da applicare con il biadesivo E91904.

ALUMINIUM	A	B
E1800219	170 mm – 6 11/16"	48 mm – 1 57/64"

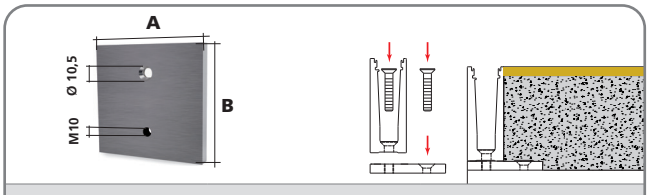

IRON - ZINC	A	B
E1800360	100 mm – 3 15/16"	100 mm – 3 15/16"

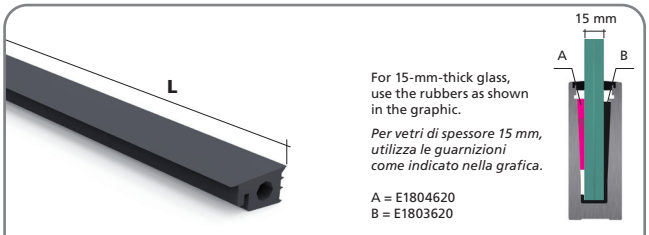

For 15-mm-thick glass, use the rubbers as shown in the graphic.

Per vetri di spessore 15 mm, utilizza le guarnizioni come indicato nella grafica.

A = E1804620
B = E1803620

RUBBER	Glass thicknesses available *Spessore vetro disponibili*	L
E1804620	12,76-13,52-15 mm – 1/2"-17/32"-19/32"	30 m – 100'
E1803620	16,76-17,5-19 mm – 21/32"-11/16"-3/4"	30 m – 100'
E1806620	20,76-21,52 mm – 3/4"-27/32"	30 m – 100'

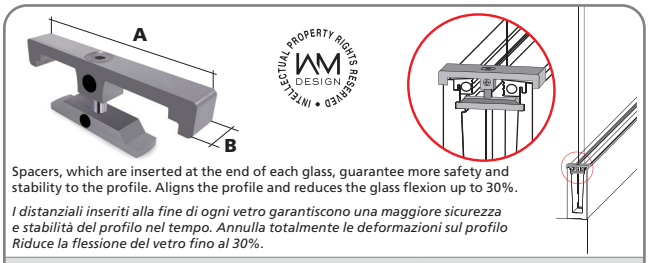

Spacers, which are inserted at the end of each glass, guarantee more safety and stability to the profile. Aligns the profile and reduces the glass flexion up to 30%.

I distanziali inseriti alla fine di ogni vetro garantiscono una maggiore sicurezza e stabilità del profilo nel tempo. Annulla totalmente le deformazioni sul profilo Riduce la flessione del vetro fino al 30%.

AISI316	A	B
E1800240	58 mm – 2 9/32"	15 mm – 19/32"

REPRODUCTION PROHIBITED. RIPRODUZIONE VIETATA.

glassU® A TOP2

BIM AVAILABLE

TUTORIAL VIDEO

Floor anchorage – *Ancoraggio a pavimento*

The Glass U "A" are aluminium profiles produced after first "Classic" version. They are suitable for private houses, cafès, restaurant and for most public places, thanks to the increased load resistance. Beyond the classic fastening system, they are equipped with a patented spacing system for the glasses, which enhances their solidy.

Glass U "A" sono i profili in alluminio creati dopo la prima versione "Classic" Ideali per abitazioni private, bar, ristoranti e per la maggior parte dei luoghi pubblici, grazie all'aumentata resistenza al carico. Oltre al classico sistema di fissaggio, sono dotati di un brevettato sistema distanziatore per vetri che ne aumenta la solidità.

Use glass only as indicated under current regulations. For more information contact our specialized personnel.

Usare solo vetri come indicato dalle normative vigenti. Per maggiori informazioni contattare il nostro personale specializzato.

TESTED	
Design load *Carico di progetto*	**2,25 kN/m**
Ultimate strength *Carico di rottura*	**4,50 kN/m**

FOR THE APPROPRIATE CHOICE OF GLASS ACCORDING TO THE NATIONAL LEGISLATION REQUIRED, SCRUPULOUSLY FOLLOW THE INSTRUCTION IN THE TECHNICAL REPORT THAT CAN BE REQUESTED FROM THE IAM DESIGN TECHNICAL OFFICE.

PER LA SCELTA APPROPRIATA DEL VETRO IN FUNZIONE DELLA NORMATIVA NAZIONALE RICHIESTA, ATTENERSI SCRUPOLOSAMENTE ALLE INDICAZIONI DEL REPORT TECNICO RICHIEDIBILE PRESSO L'UFFICIO TECNICO IAM DESIGN.

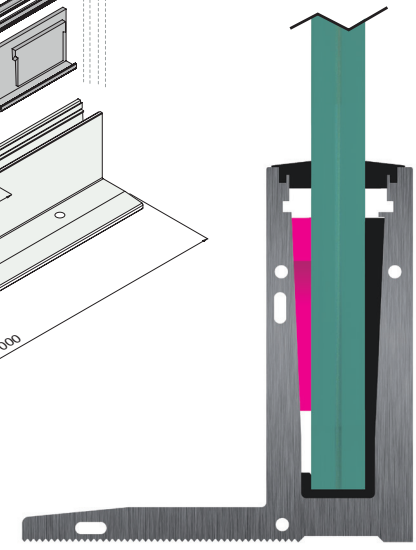

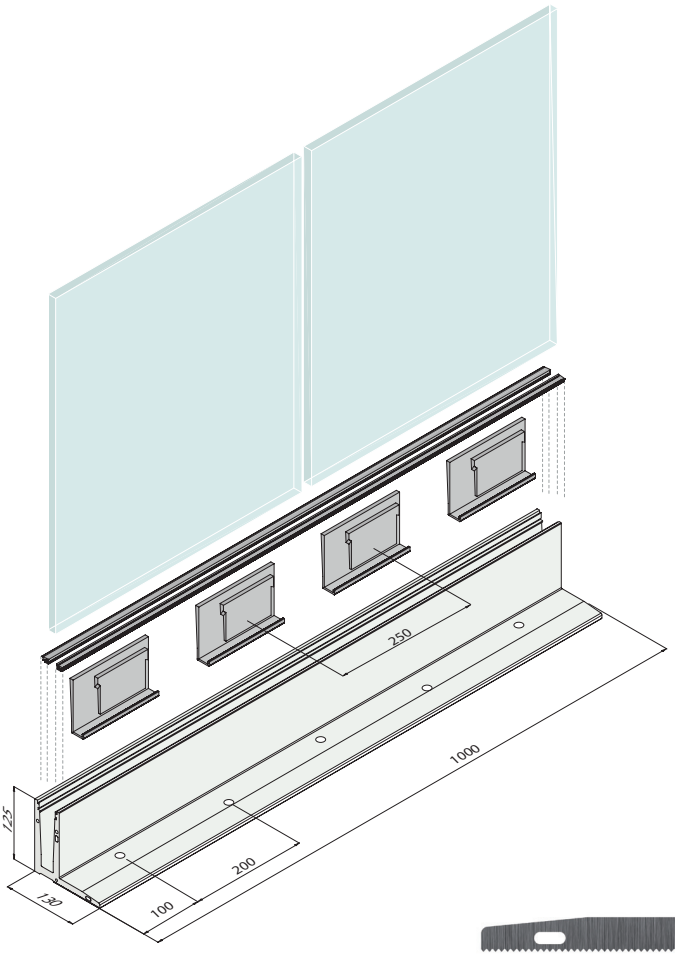

THE KIT CAN BE SOLD ONLY AT 3 MT MULTIPLES
DESCRIPTION ON THE ELEMENTS INCLUDED IN THE 1 MT KIT

IL KIT È VENDIBILE SOLO A MULTIPLI DI 3 MT
DESCRIZIONE DEGLI ELEMENTI CONTENUTI NEL KIT DA 1 MT

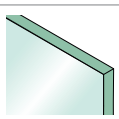

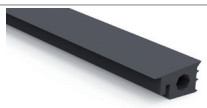

Glass thickness *Spessore vetro* mm – inch	KIT 1 mt	Profile *Profilo* 1 mt	Wedge Set *Set Cunei* n. 1	Gaskets *Guarnizioni* 2 mt
13,52 – 17/32"	E1800170/13	E1800170	E1807600	E1804620
15 – 19/32"	E1800170/15	E1800170	E1808600	E1804620
16,76 – 1/32"	E1800170/16	E1800170	E1809600	E1803620
17,52 – 11/16"	E1800170/17	E1800170	E1805600	E1803620
19 – 3/4"	E1800170/19	E1800170	E1810600	E1803620
20,76-21,52 – 3/4"-27/32"	E1800170/20	E1800170	E1806600	E1803620

IAM DESIGN

REPRODUCTION PROHIBITED. RIPRODUZIONE VIETATA.

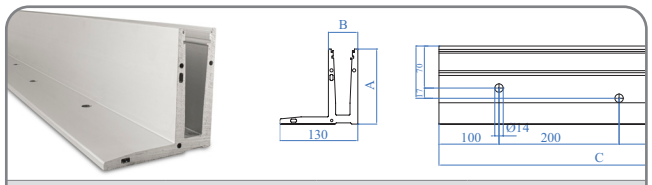

ALUMINIUM	A	B	C
E1800170	125 mm – 4 59/64"	49 mm – 1 15/16"	3000 mm – 9' - 10"

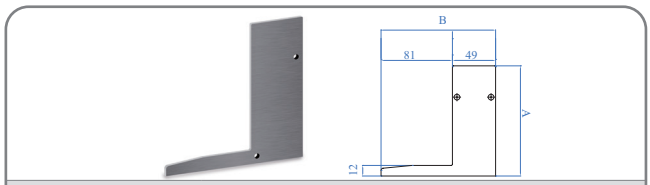

ALUMINIUM	A	B
E1800217	125 mm – 4 59/64"	130 mm – 5 1/8"

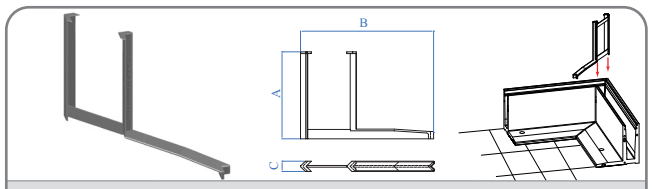

AISI316	A	B	C
E1999005	127 mm – 5"	195 mm – 7 11/16"	15 mm – 19/32"

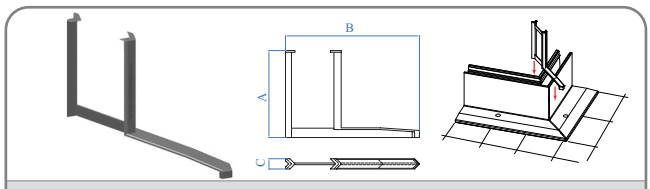

AISI316	A	B	C
E1999006	127 mm – 5"	195 mm – 7 11/16"	15 mm – 19/32"

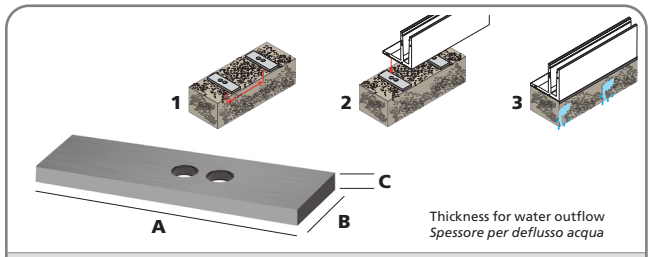

Thickness for water outflow
Spessore per deflusso acqua

ALUMINIUM	A	B	C	KIT
E1800345	11 mm – 7/16"	40 mm – 1 9/16"	6 mm – 1/4"	15 pz./pc.

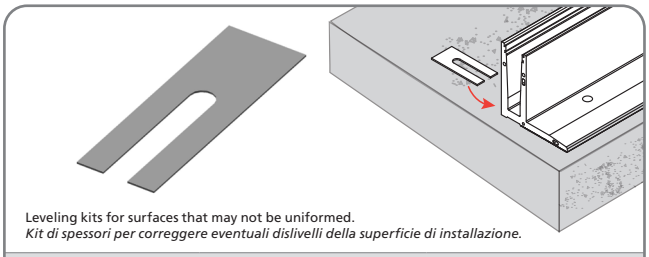

Leveling kits for surfaces that may not be uniformed.
Kit di spessori per correggere eventuali dislivelli della superficie di installazione.

ALUMINIUM	Thickness - *Spessore*	KIT
E1800375	1 - 2 mm – 1/32" - 3/32"	5+5 pz./pc.

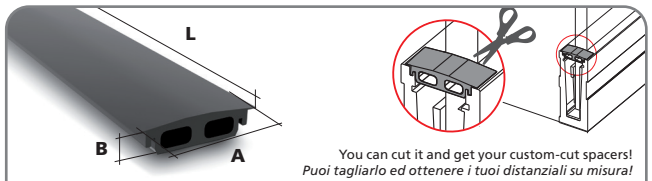

You can cut it and get your custom-cut spacers!
Puoi tagliarlo ed ottenere i tuoi distanziali su misura!

RUBBER	A	B	L
E1999004	45 mm – 1"25/32	10,5 mm – 25/32"	500 mm – 1' 7"11/16"

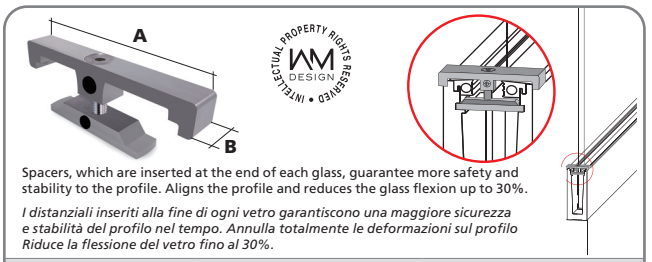

Spacers, which are inserted at the end of each glass, guarantee more safety and stability to the profile. Aligns the profile and reduces the glass flexion up to 30%.

I distanziali inseriti alla fine di ogni vetro garantiscono una maggiore sicurezza e stabilità del profilo nel tempo. Annulla totalmente le deformazioni sul profilo Riduce la flessione del vetro fino al 30%.

AISI316	A	B
E1800240	58 mm – 2 9/32"	15 mm – 19/32"

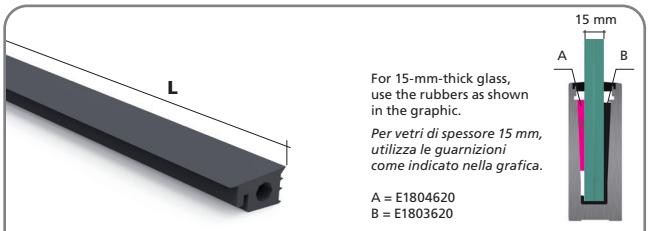

For 15-mm-thick glass, use the rubbers as shown in the graphic.

Per vetri di spessore 15 mm, utilizza le guarnizioni come indicato nella grafica.

A = E1804620
B = E1803620

RUBBER	Glass thicknesses *Spessore vetro*	L
E1804620	12,76-13,52-15 mm – 1/2"-17/32"-19/32"	30 m – 100'
E1803620	16,76-17,5-19 mm – 21/32"-11/16"-3/4"	30 m – 100'
E1806620	20,76-21,52 mm – 3/4"-27/32"	30 m – 100'

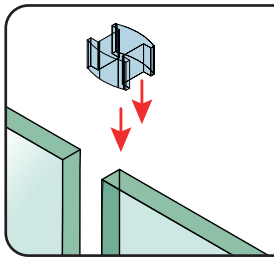

FOR AN EASY ALIGNMENT OF THE GLASSES, YOU CAN USE ARTICLES E00991-E00992-E00993. HAVE A LOOK AT PAGE 78 FOR MORE DETAILS.

PER UN FACILE ALLINEAMENTO DEI VETRI PUOI USARE GLI ARTICOLI E00991-E00992-E00993 VEDI PAGINA 78 PER MAGGIORI DETTAGLI.

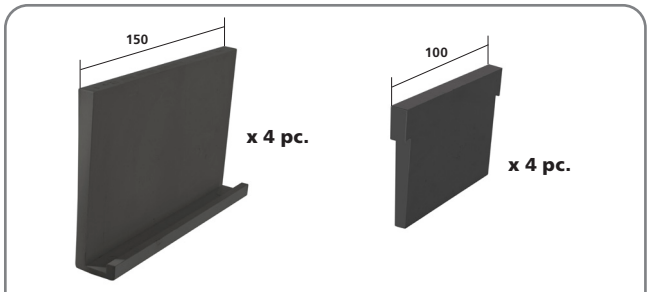

PLASTIC	Glass thickness *Spessore vetro*	KIT
E1804600	12,76 mm – 1/2"	for/*per* 1 mt – 39 3/8"
E1807600	13,52 mm – 17/32"	for/*per* 1 mt – 39 3/8"
E1808600	15 mm – 19/32"	for/*per* 1 mt – 39 3/8"
E1809600	16,76 mm – 21/32"	for/*per* 1 mt – 39 3/8"
E1805600	17,52 mm – 11/16"	for/*per* 1 mt – 39 3/8"
E1810600	19 mm – 3/4"	for/*per* 1 mt – 39 3/8"
E1806600	20,76 - 21,52 mm – 3/4" - 27/32"	for/*per* 1 mt – 39 3/8"

REPRODUCTION PROHIBITED. RIPRODUZIONE VIETATA.

Floor anchorage installation
Installazione a pavimento

Glass U **A TOP 1**

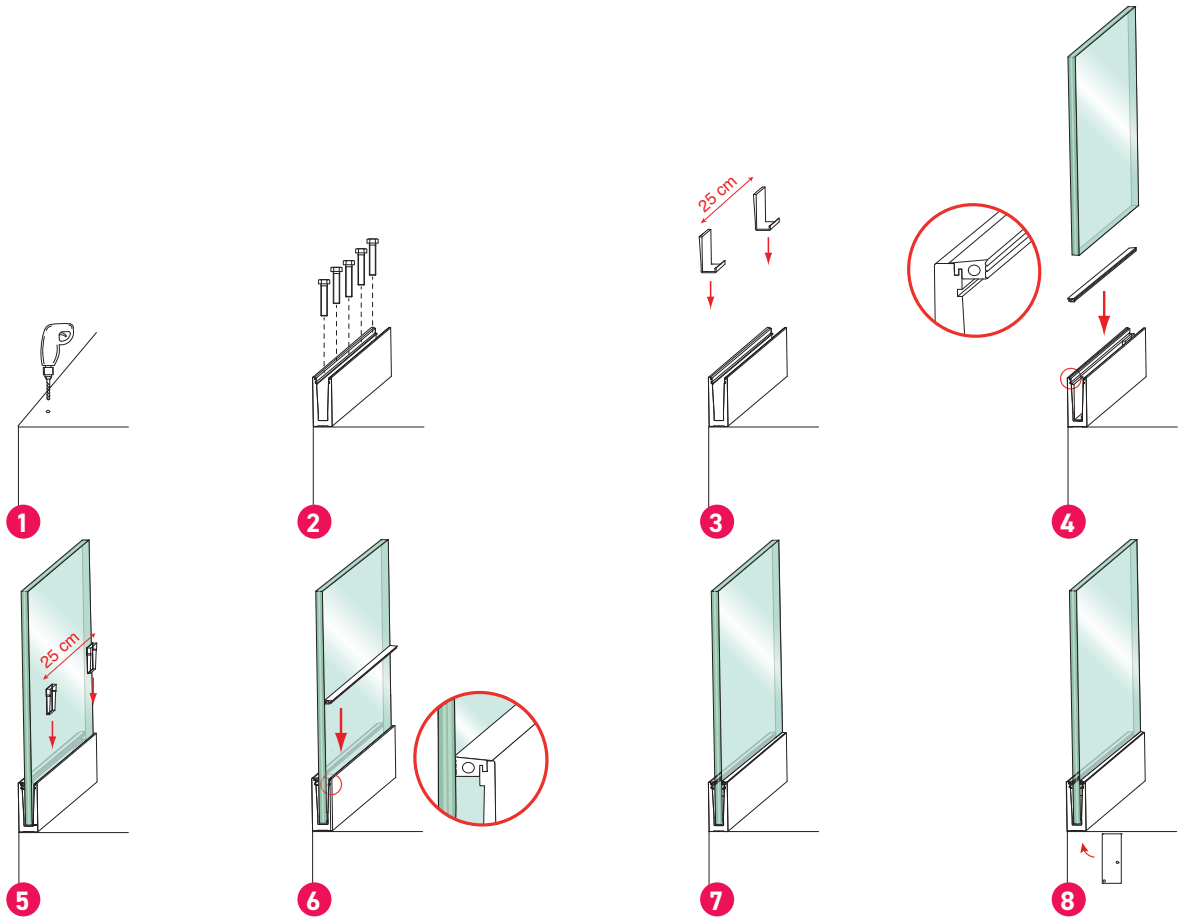

Glass U **A TOP 2**

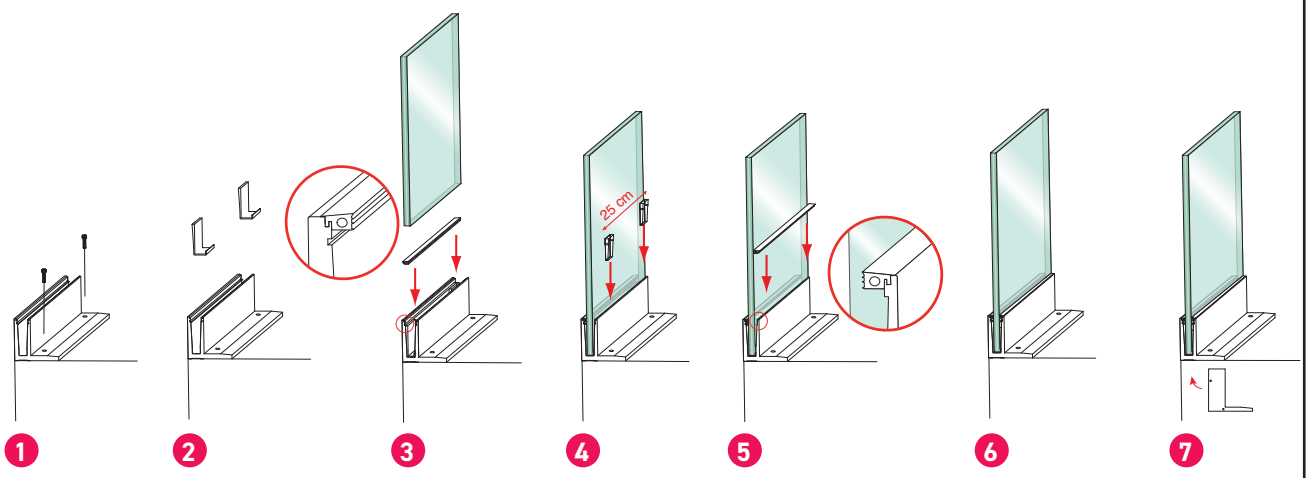

REPRODUCTION PROHIBITED. RIPRODUZIONE VIETATA.

glassU® A SIDE1

BIM AVAILABLE

TUTORIAL VIDEO

Wall anchorage – *Ancoraggio a parete*

The aluminum profiles Glass U "A" have been developed following the initial version "Classic". They are ideal to be used in private residences, cafés, restaurants and in most of the public spaces, thanks to their load resistance.

Glass U "A" sono i profili in alluminio creati dopo la prima versione "Classic". Ideali per abitazioni private, bar, ristoranti e per la maggior parte dei luoghi pubblici, grazie all'aumentata resistenza al carico.

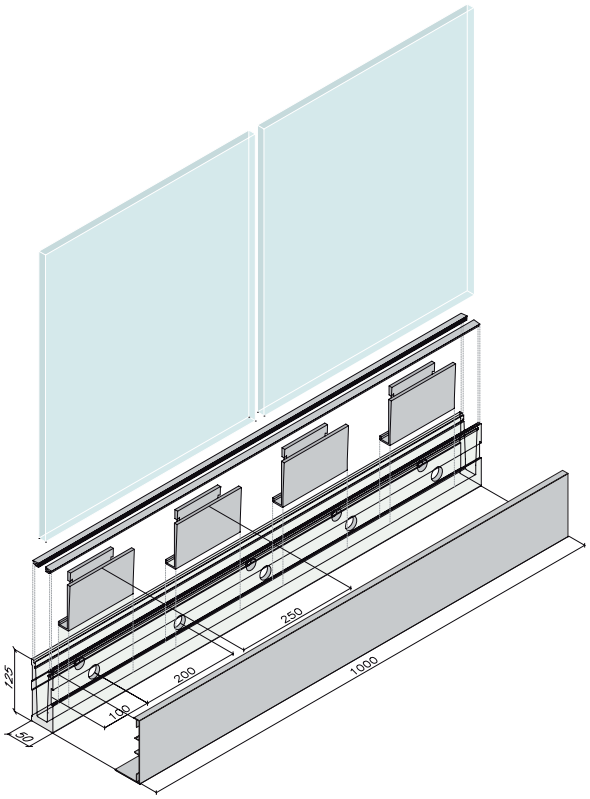

Use glass only as indicated under current regulations. For more information contact our specialized personnel.

Usare solo vetri come indicato dalle normative vigenti. Per maggiori informazioni contattare il nostro personale specializzato.

TESTED	
Design load *Carico di progetto*	**2,25 kN/m**
Ultimate strength *Carico di rottura*	**4,50 kN/m**

FOR THE APPROPRIATE CHOICE OF GLASS ACCORDING TO THE NATIONAL LEGISLATION REQUIRED, SCRUPULOUSLY FOLLOW THE INSTRUCTION IN THE TECHNICAL REPORT THAT CAN BE REQUESTED FROM THE IAM DESIGN TECHNICAL OFFICE.

PER LA SCELTA APPROPRIATA DEL VETRO IN FUNZIONE DELLA NORMATIVA NAZIONALE RICHIESTA, ATTENERSI SCRUPOLOSAMENTE ALLE INDICAZIONI DEL REPORT TECNICO RICHIEDIBILE PRESSO L'UFFICIO TECNICO IAM DESIGN.

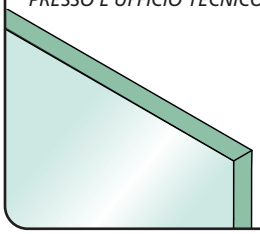

THE KIT CAN BE SOLD ONLY AT 3 MT MULTIPLES
DESCRIPTION ON THE ELEMENTS INCLUDED IN THE 1 MT KIT

IL KIT È VENDIBILE SOLO A MULTIPLI DI 3 MT
DESCRIZIONE DEGLI ELEMENTI CONTENUTI NEL KIT DA 1 MT

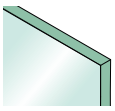

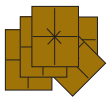

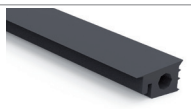

Glass thickness *Spessore vetro* mm – inch	KIT 1 mt	Sold in multiples of *Venduto in multipli di*	Profile *Profilo* 1 mt	Wedge Set *Set Cunei* n. 1	Gaskets *Guarnizioni* 2 mt
12,76 – 1/2"	E1800140/12	3 mt	E1800140	E1804600	E1804620
13,52 – 17/32"	E1800140/13	3 mt	E1800140	E1807600	E1804620
15 – 19/32"	E1800140/15	3 mt	E1800140	E1808600	E1804620
16,76 – 21/32"	E1800140/16	3 mt	E1800140	E1809600	E1803620
17,52 – 11/16"	E1800140/17	3 mt	E1800140	E1805600	E1803620
19 – 3/4"	E1800140/19	3 mt	E1800140	E1810600	E1803620
20,76-21,52 – 3/4"-27/32"	E1800140/20	3 mt	E1800140	E1806600	E1806620
12,76 – 1/2"	E1800145/12	6 mt	E1800145	E1804600	E1804620
13,52 – 17/32"	E1800145/13	6 mt	E1800145	E1807600	E1804620
15 – 19/32"	E1800145/15	6 mt	E1800145	E1808600	E1804620
16,76 – 21/32"	E1800145/16	6 mt	E1800145	E1809600	E1803620
17,52 – 11/16"	E1800145/17	6 mt	E1800145	E1805600	E1803620
19 – 3/4"	E1800145/19	6 mt	E1800145	E1810600	E1803620
20,76-21,52 – 3/4"-27/32"	E1800145/20	6 mt	E1800145	E1806600	E1806620

IAM DESIGN

REPRODUCTION PROHIBITED. RIPRODUZIONE VIETATA.

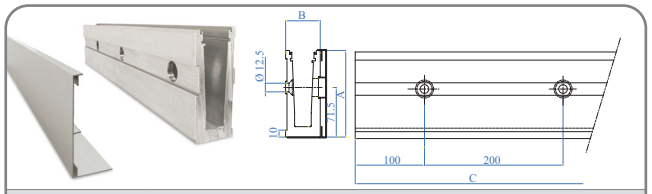

ALUMINIUM	A	B	C
E1800140	125 mm – 4 59/64"	50 mm – 2"	3000 mm – 9' - 10"
E1800145	125 mm – 4 59/64"	50 mm – 2"	6000 mm – 19' - 8"

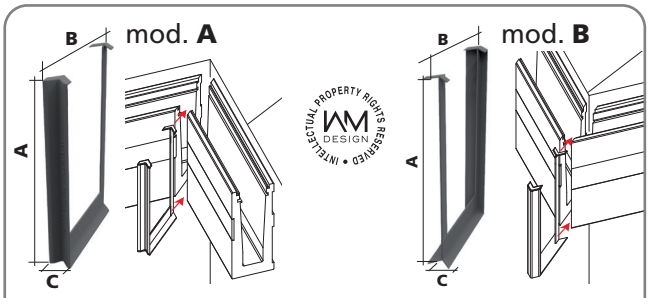

AISI316	A	B	C	Model *Modello*
E1999002	127 mm – 5"	79 mm – 3 1/8"	15 mm – 19/32"	A
E1999003	127 mm – 5"	78 mm – 3 1/16"	15 mm – 19/32"	B

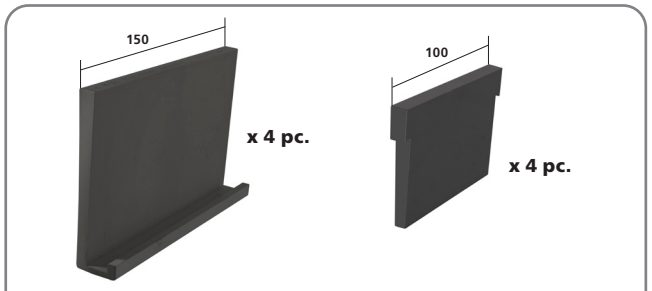

PLASTIC	Glass thickness *Spessore vetro*	KIT
E1804600	12,76 mm – 1/2"	for/*per* 1 mt – 39 3/8"
E1807600	13,52 mm – 17/32"	for/*per* 1 mt – 39 3/8"
E1808600	15 mm – 19/32"	for/*per* 1 mt – 39 3/8"
E1809600	16,76 mm – 21/32"	for/*per* 1 mt – 39 3/8"
E1805600	17,52 mm – 11/16"	for/*per* 1 mt – 39 3/8"
E1810600	19 mm – 3/4"	for/*per* 1 mt – 39 3/8"
E1806600	20,76 - 21,52 mm – 3/4" - 27/32"	for/*per* 1 mt – 39 3/8"

AISI316	GALVANIZED IRON	Description *Descrizione*	KIT
E037/K	I037/K	Certified screws for Glass U *Viti certificate per GlassU.*	50 pc/*pz.*

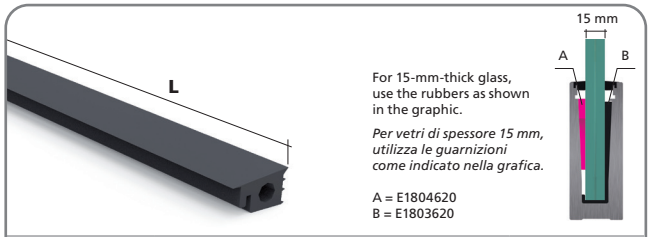

For 15-mm-thick glass, use the rubbers as shown in the graphic.

Per vetri di spessore 15 mm, utilizza le guarnizioni come indicato nella grafica.

A = E1804620
B = E1803620

RUBBER	Glass thicknesses *Spessore vetro*	L
E1804620	12,76-13,52-15 mm – 1/2"-17/32"-19/32"	30 m – 100'
E1803620	16,76-17,5-19 mm – 21/32"-11/16"-3/4"	30 m – 100'
E1806620	20,76-21,52 mm – 3/4"-27/32"	30 m – 100'

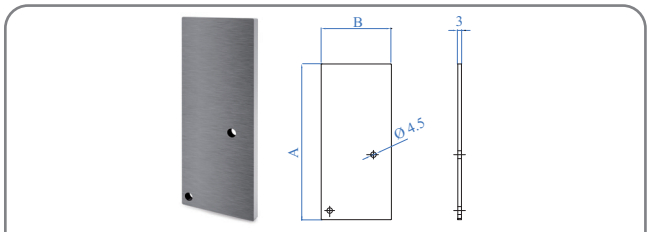

ALUMINIUM	A	B
E1800216	128 mm – 5 1/32"	58 mm – 2 9/32"

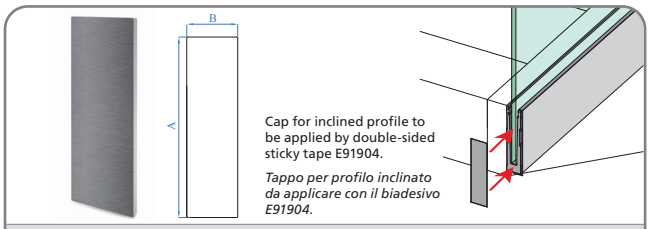

Cap for inclined profile to be applied by double-sided sticky tape E91904.

Tappo per profilo inclinato da applicare con il biadesivo E91904.

ALUMINIUM	A	B
E1800218	170 mm – 6 11/16"	58 mm – 2 9/32"

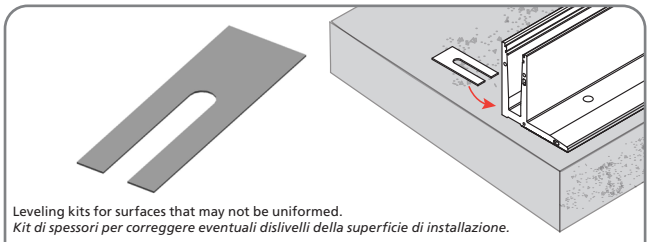

Leveling kits for surfaces that may not be uniformed.
Kit di spessori per correggere eventuali dislivelli della superficie di installazione.

ALUMINIUM	Thickness - *Spessore*	KIT
E1800375	1 - 2 mm – 1/32" - 3/32"	5+5 pz./pc.

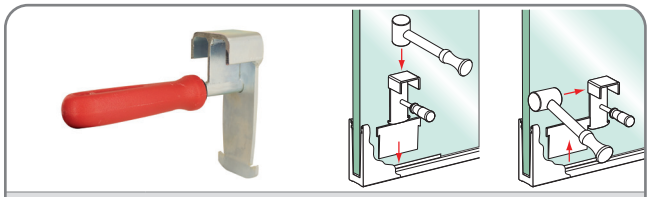

Description - *Descrizione*	
E40588	Tool for insertion and removal of the wedges from the profile *Strumento per l'inserimento e l'estrazione dei cunei dal profilo*

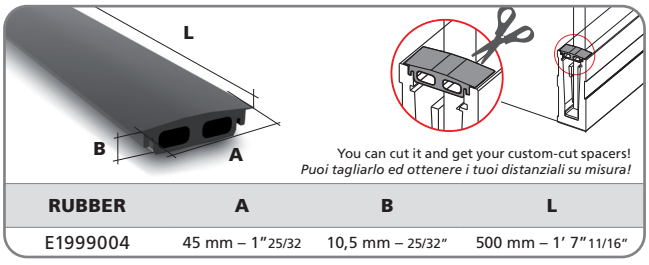

You can cut it and get your custom-cut spacers!
Puoi tagliarlo ed ottenere i tuoi distanziali su misura!

RUBBER	A	B	L
E1999004	45 mm – 1"25/32	10,5 mm – 25/32"	500 mm – 1' 7"11/16"

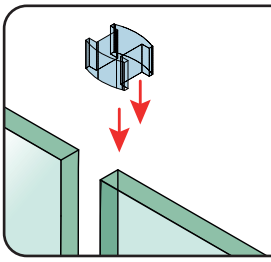

FOR AN EASY ALIGNMENT OF THE GLASSES, YOU CAN USE ARTICLES E00991-E00992-E00993. HAVE A LOOK AT PAGE 78 FOR MORE DETAILS.

PER UN FACILE ALLINEAMENTO DEI VETRI PUOI USARE GLI ARTICOLI E00991-E00992-E00993 VEDI PAGINA 78 PER MAGGIORI DETTAGLI.

REPRODUCTION PROHIBITED. RIPRODUZIONE VIETATA.

glassU® A SIDE2

BIM AVAILABLE

TUTORIAL VIDEO

Wall anchorage – *Ancoraggio a parete*

The aluminum profiles Glass U "A" have been developed following the initial version "Classic". They are ideal to be used in private residences, bars, restaurants and in most of the public spaces, thanks to their load resistance.

Glass U "A" sono i profili in alluminio creati dopo la prima versione "Classic" Ideali per abitazioni private, bar, ristoranti e per la maggior parte dei luoghi pubblici, grazie all'aumentata resistenza al carico.

Use glass only as indicated under current regulations. For more information contact our specialized personnel.

Usare solo vetri come indicato dalle normative vigenti. Per maggiori informazioni contattare il nostro personale specializzato.

TESTED	
Design load *Carico di progetto*	**2,25 kN/m**
Ultimate strength *Carico di rottura*	**4,25 kN/m**

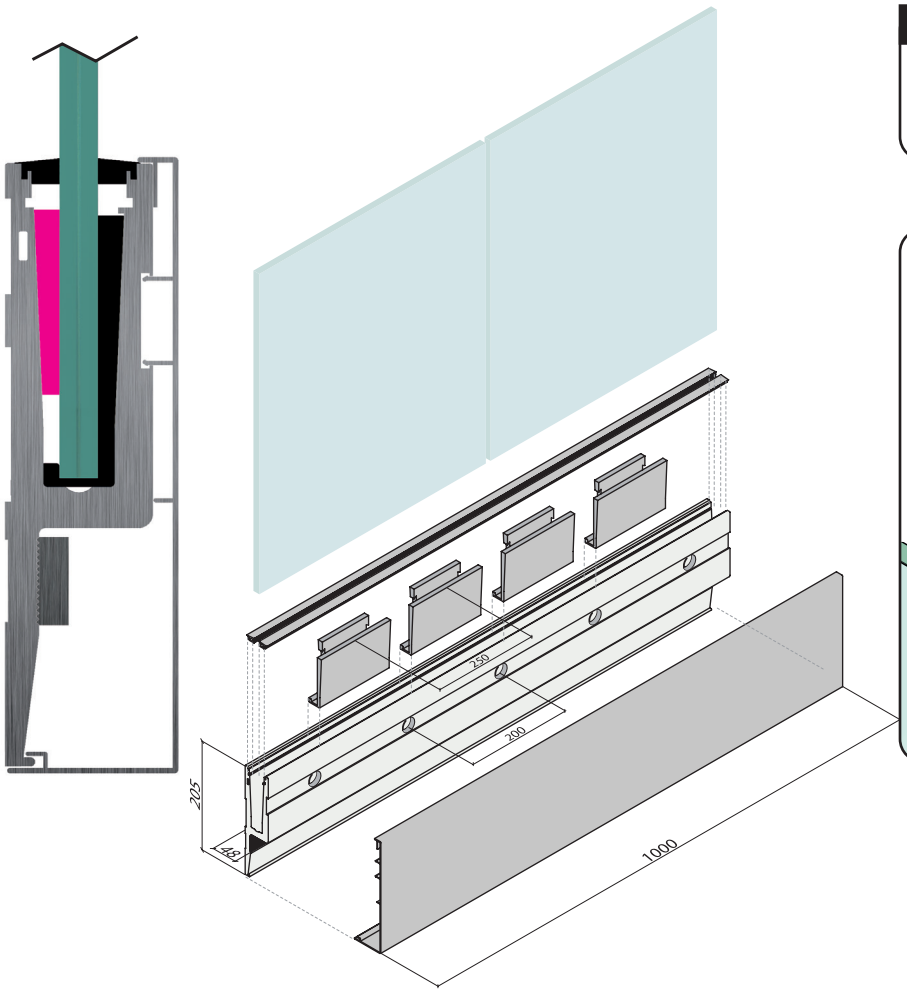

FOR THE APPROPRIATE CHOICE OF GLASS ACCORDING TO THE NATIONAL LEGISLATION REQUIRED, SCRUPULOUSLY FOLLOW THE INSTRUCTION IN THE TECHNICAL REPORT THAT CAN BE REQUESTED FROM THE IAM DESIGN TECHNICAL OFFICE.

PER LA SCELTA APPROPRIATA DEL VETRO IN FUNZIONE DELLA NORMATIVA NAZIONALE RICHIESTA, ATTENERSI SCRUPOLOSAMENTE ALLE INDICAZIONI DEL REPORT TECNICO RICHIEDIBILE PRESSO L'UFFICIO TECNICO IAM DESIGN.

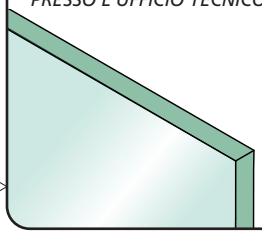

THE KIT CAN BE SOLD ONLY AT 3 MT MULTIPLES
DESCRIPTION ON THE ELEMENTS INCLUDED IN THE 1 MT KIT

IL KIT È VENDIBILE SOLO A MULTIPLI DI 3 MT
DESCRIZIONE DEGLI ELEMENTI CONTENUTI NEL KIT DA 1 MT

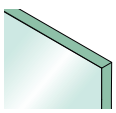

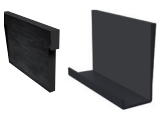
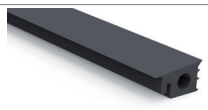

Glass thickness *Spessore vetro* mm – inch	KIT 1 mt	Profile *Profilo* 1 mt	Wedge Set *Set Cunei* n. 1	Gaskets *Guarnizioni* 2 mt
12,76 – 1/2"	E1800180/12	E1800180	E1804600	E1804620
13,52 – 17/32"	E1800180/13	E1800180	E1807600	E1804620
15 – 19/32"	E1800180/15	E1800180	E1808600	E1804620
16,76 – 21/32"	E1800180/16	E1800180	E1809600	E1803620
17,52 – 11/16"	E1800180/17	E1800180	E1805600	E1803620
19 – 3/4"	E1800180/19	E1800180	E1810600	E1803620
20,76-21,52 – 3/4"-27/32"	E1800180/20	E1800180	E1806600	E1806620

IAM DESIGN

REPRODUCTION PROHIBITED. RIPRODUZIONE VIETATA.

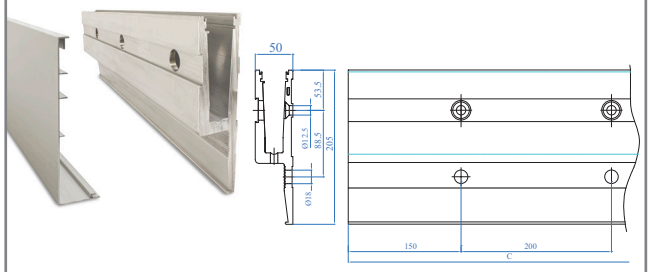

ALUMINIUM	A	B	C
E1800180	205 mm – 8 1/16"	50 mm – 1 31/32"	3000 mm – 9' - 10"

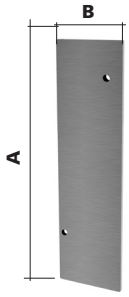

ALUMINIUM	A	B
E1800290	210 mm – 8 9/32"	59 mm – 2 5/16"

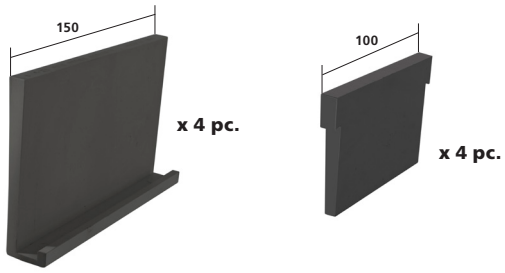

PLASTIC	Glass thickness *Spessore vetro*	KIT
E1804600	12,76 mm – 1/2"	for/*per* 1 mt – 39 3/8"
E1807600	13,52 mm – 17/32"	for/*per* 1 mt – 39 3/8"
E1808600	15 mm – 19/32"	for/*per* 1 mt – 39 3/8"
E1809600	16,76 mm – 21/32"	for/*per* 1 mt – 39 3/8"
E1805600	17,52 mm – 11/16"	for/*per* 1 mt – 39 3/8"
E1810600	19 mm – 3/4"	for/*per* 1 mt – 39 3/8"
E1806600	20,76 - 21,52 mm – 3/4" - 27/32"	for/*per* 1 mt – 39 3/8"

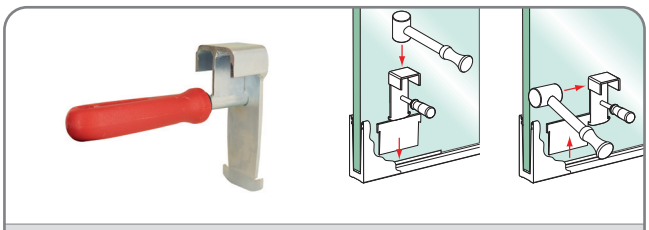

Description - *Descrizione*	
E40588	Tool for insertion and removal of the wedges from the profile *Strumento per l'inserimento e l'estrazione dei cunei dal profilo*

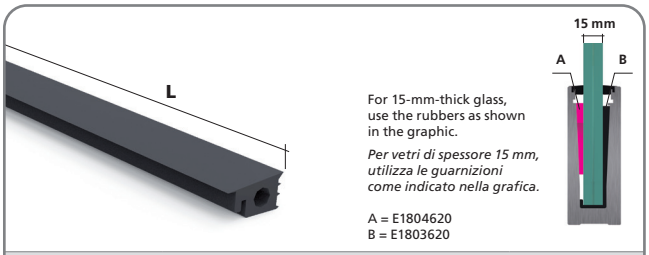

For 15-mm-thick glass, use the rubbers as shown in the graphic.

Per vetri di spessore 15 mm, utilizza le guarnizioni come indicato nella grafica.

A = E1804620
B = E1803620

RUBBER	Glass thicknesses *Spessore vetro*	L
E1804620	12,76-13,52-15 mm – 1/2"-17/32"-19/32"	30 m – 100'
E1803620	16,76-17,52-19 mm – 21/32"-11/16"-3/4"	30 m – 100'
E1806620	20,76-21,52 mm – 3/4"-27/32"	30 m – 100'

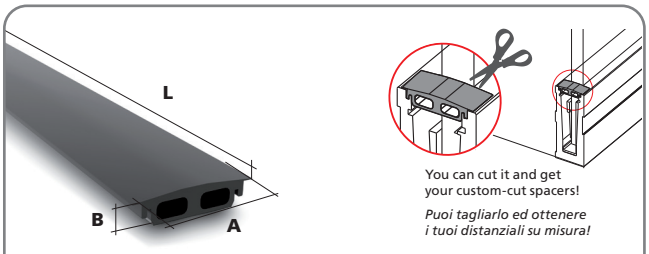

You can cut it and get your custom-cut spacers!

Puoi tagliarlo ed ottenere i tuoi distanziali su misura!

RUBBER	A	B	L
E1999004	45 mm – 1"25/32	10,5 mm – 25/32"	500 mm – 1' 7"11/16

The GlassU Side Mounting System gives maximum freedom of anchorage by varying the fixing height. Thanks to its multiple fixing points, the system can be anchored to the floor level even where there are non-load-bearing layers such as the screed

Il Sistema GlassU fissaggio laterale dà la massima libertà di ancoraggio variando la quota di fissaggio.
Grazie ai suoi molteplici punti di fissaggio, il sistema può ancorarsi a filo pavimento anche dove vi sono strati non portanti come il massetto

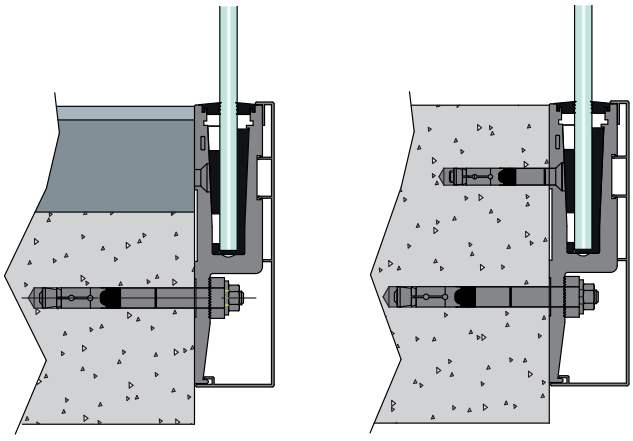

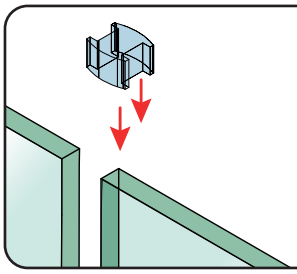

FOR AN EASY ALIGNMENT OF THE GLASSES, YOU CAN USE ARTICLES E00991-E00992-E00993. HAVE A LOOK AT PAGE 78 FOR MORE DETAILS.

PER UN FACILE ALLINEAMENTO DEI VETRI PUOI USARE GLI ARTICOLI E00991-E00992-E00993 VEDI A PAGINA 78 PER MAGGIORI DETTAGLI.

REPRODUCTION PROHIBITED. RIPRODUZIONE VIETATA.

Wall anchorage installation
Installazione a parete

Glass U **A SIDE 1**

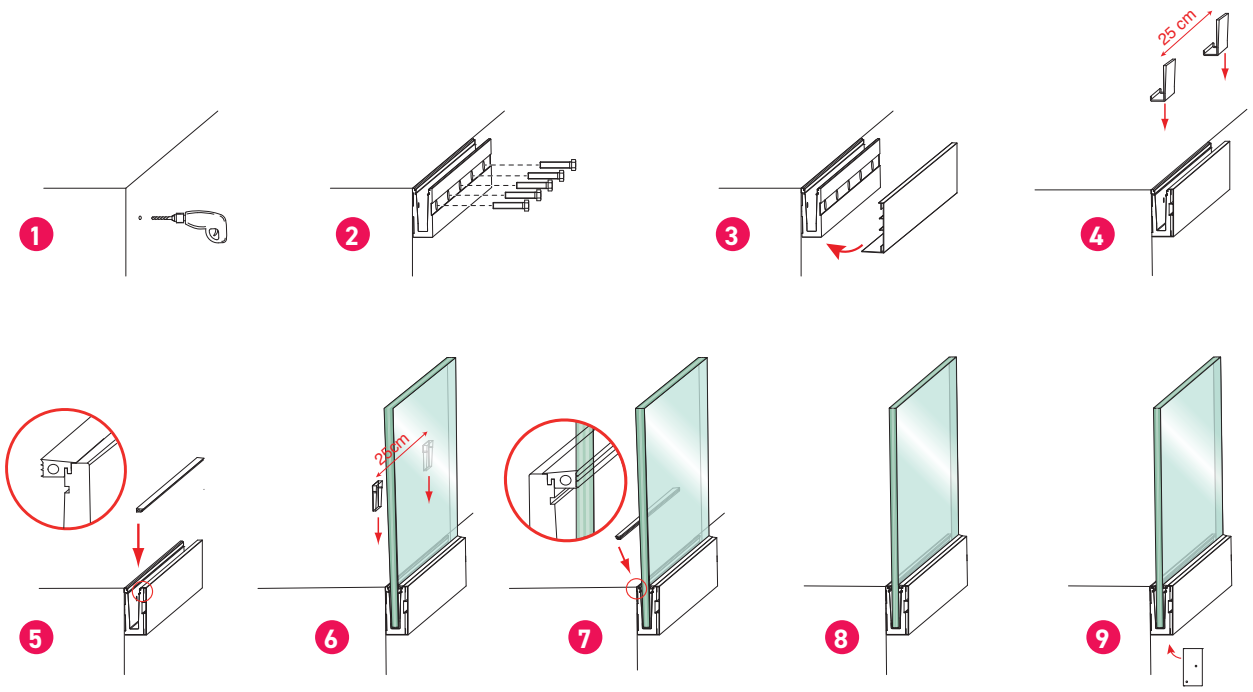

Glass U **A SIDE 2**

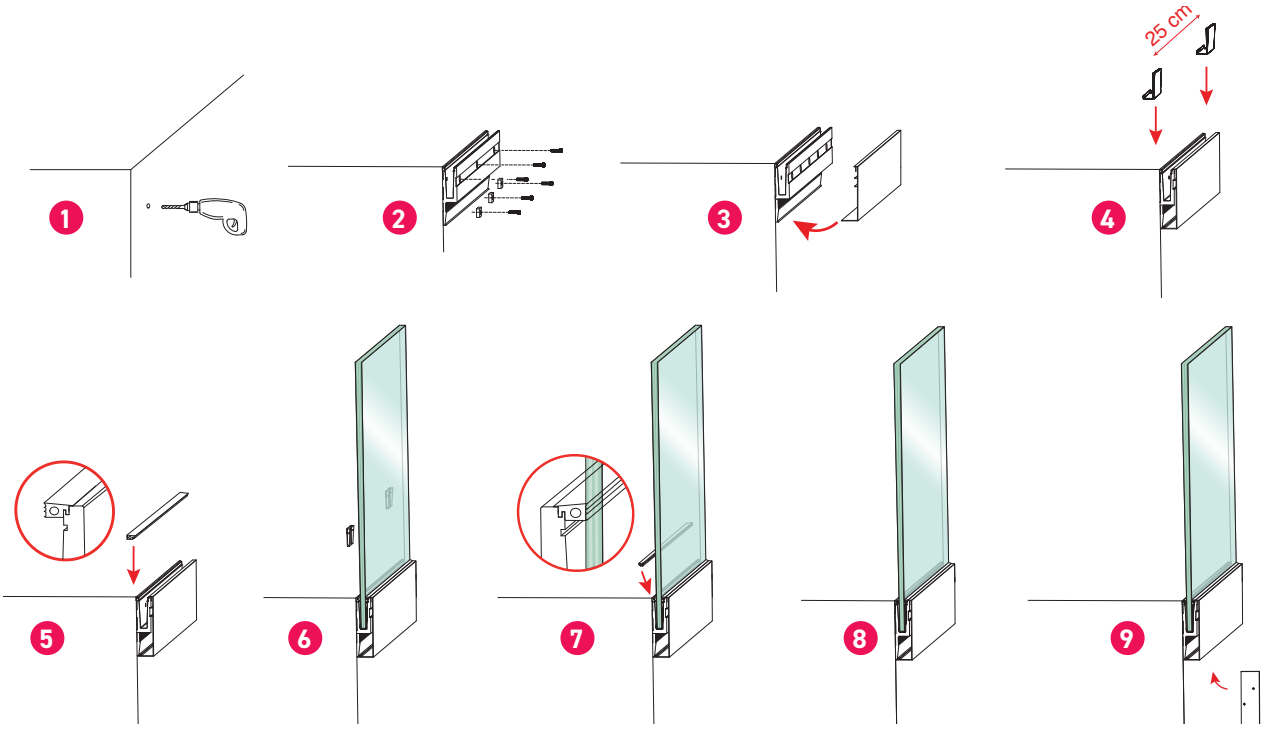

REPRODUCTION PROHIBITED. RIPRODUZIONE VIETATA.

glassU® L TOP

TUTORIAL VIDEO

Floor anchorage – *Ancoraggio a pavimento*

The Glass U "L" profiles are aluminium profiles in Light version.
They are suitable for private houses and low affluence sites, where there is no need of high load resistance.

Glass U "L" sono i profili in alluminio in versione Light.
Sono ideali per abitazioni private e luoghi di bassa affluenza dove non si necessita di un grande carico di rottura.

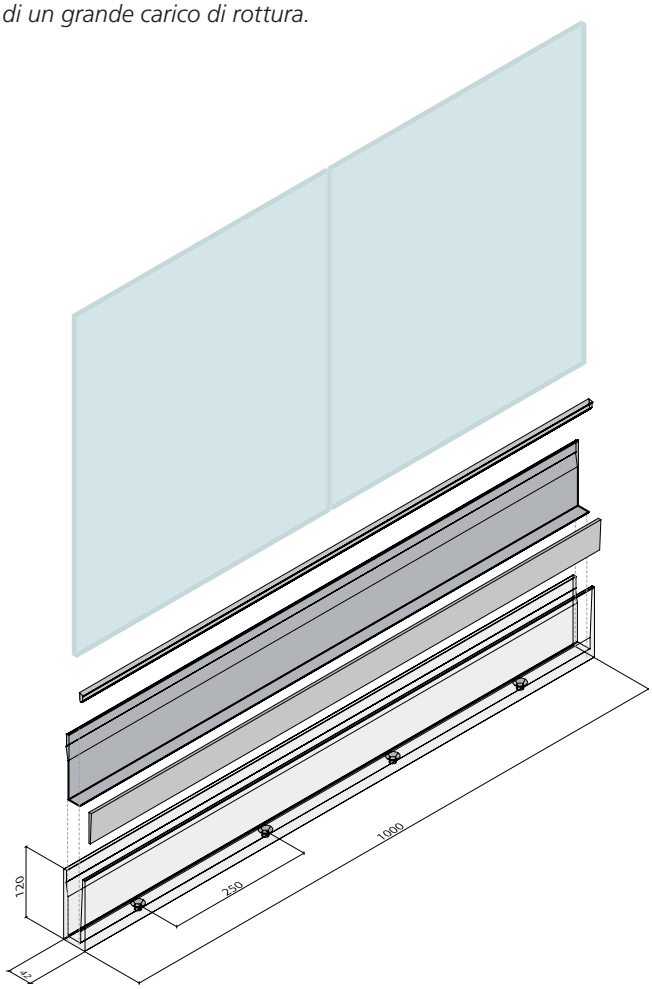

Use glass only as indicated under current regulations. For more information contact our specialized personnel.

Usare solo vetri come indicato dalle normative vigenti. Per maggiori informazioni contattare il nostro personale specializzato.

TESTED	
Design load *Carico di progetto*	**1,0 kN/m**
Ultimate strength *Carico di rottura*	**2,0 kN/m**

FOR THE APPROPRIATE CHOICE OF GLASS ACCORDING TO THE NATIONAL LEGISLATION REQUIRED, SCRUPULOUSLY FOLLOW THE INSTRUCTION IN THE TECHNICAL REPORT THAT CAN BE REQUESTED FROM THE IAM DESIGN TECHNICAL OFFICE.

PER LA SCELTA APPROPRIATA DEL VETRO IN FUNZIONE DELLA NORMATIVA NAZIONALE RICHIESTA, ATTENERSI SCRUPOLOSAMENTE ALLE INDICAZIONI DEL REPORT TECNICO RICHIEDIBILE PRESSO L'UFFICIO TECNICO IAM DESIGN.

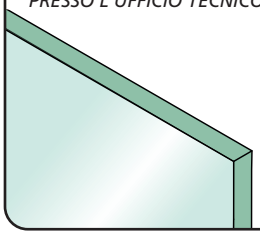

THE KIT AVAILABLE CAN BE SOLD ONLY AT 3 MT MULTIPLES
DESCRIPTION ON THE ELEMENTS INCLUDED IN THE 1 MT KIT

IL KIT È VENDIBILE SOLO A MULTIPLI DI 3 MT
DESCRIZIONE DEGLI ELEMENTI CONTENUTI NEL KIT DA 1 MT

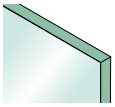

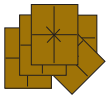

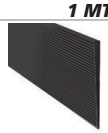

Glass thickness *Spessore vetro* mm – inch	KIT 1 mt	Sold in multiples of *Venduto in multipli di*	Profile *Profilo* 1 mt	Gaskets *Guarnizioni* 1 mt	Gaskets *Guarnizioni* 1 mt	Gaskets *Guarnizioni* 1 mt
12,76 -13,52 – 1/2"-17/32"	E1800190/12	3 mt	E1800190	E194073	E194120	E194119
16,76 – 21/32"	E1800190/16	3 mt	E1800190	E194073	E194074	E194072
17,52 – 11/16"	E1800190/17	3 mt	E1800190	E194073	E194080	E194081
20,76 – 3/4"	E1800190/20	3 mt	E1800190	E194073	E194075	E194071
12,76 -13,52 – 1/2"-17/32"	E1800191/12	6 mt	E1800191	E194073	E194120	E194119
16,76 – 21/32"	E1800191/16	6 mt	E1800191	E194073	E194074	E194072
17,52 – 11/16"	E1800191/17	6 mt	E1800191	E194073	E194080	E194081
20,76 – 3/4"	E1800191/20	6 mt	E1800191	E194073	E194075	E194071

IAM DESIGN

REPRODUCTION PROHIBITED. RIPRODUZIONE VIETATA.

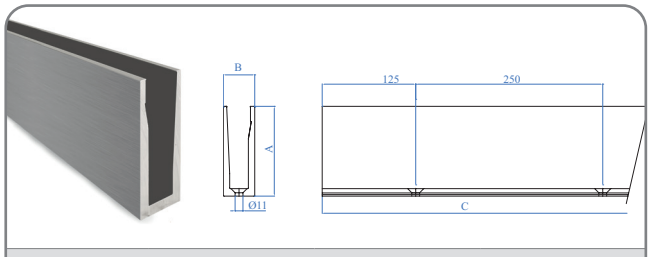

ALUMINIUM	A	B	C
E1800190	120 mm – 4 23/32"	42 mm – 1 21/32"	3000 mm – 9' - 10"
E1800191	120 mm – 4 23/32"	42 mm – 1 21/32"	6000 mm – 19' - 8"

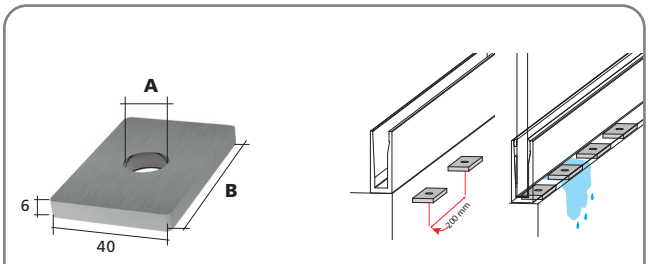

ALUMINIUM	A	B
E1800365	14 mm – 9/16"	60 mm – 2 3/8"

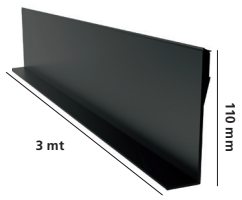

"L" shaped wedge on which the glass is laid
Cuneo ad "I" per appoggiare il vetro

RUBBER	Glass thickness *Spessore vetro*
E194073	12,76 - 13,52 - 16,76 -1 7,52 - 20,76 mm 1/2" - 17/32" - 21/32" - 11/16"- 3/4"

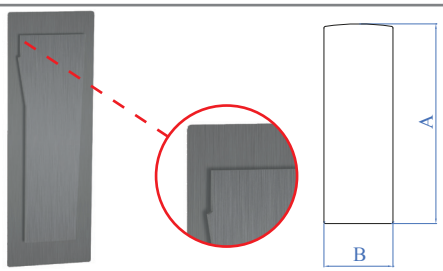

Left plug
Tappo sinistro

ALUMINIUM	A	B
E129453	120 mm – 4 23/32"	42 mm – 1 21/32"

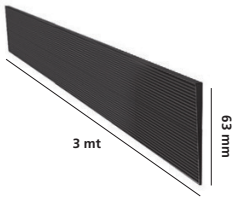

Fixing wedge – *Cuneo di fissaggio*

RUBBER	Glass thickness - *Spessore vetro*
E194120	12,76-13,52 mm – 1/2"-17/32"
E194074	16,76 mm – 21/32"
E194080	17,52 mm – 11/16"
E194075	20,76 mm – 3/4"

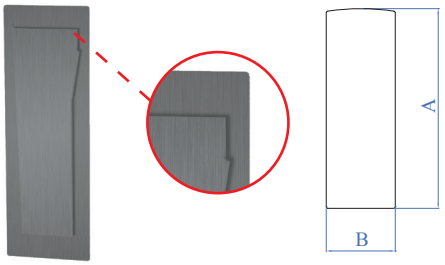

Right plug
Tappo destro

ALUMINIUM	A	B
E129447	120 mm – 4 23/32"	42 mm – 1 21/32"

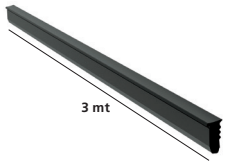

Closing gasket between profile and glass
Guarnizione di chiusura tra profilo e vetro

RUBBER	Glass thickness *Spessore vetro*
E194119	12,76-13,52 mm – 1/2"-17/32"
E194072	16,76 mm – 21/32"
E194081	17,52 mm – 11/16"
E194071	20,76 mm – 3/4"

Description - *Descrizione*	
E40588	Tool for insertion and removal of the wedges from the profile *Strumento per l'inserimento e l'estrazione dei cunei dal profilo*

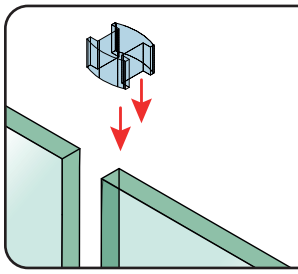

FOR AN EASY ALIGNMENT
OF THE GLASSES, YOU CAN USE
ARTICLES E00991-E00992-E00993.
HAVE A LOOK AT PAGE 78
FOR MORE DETAILS.

PER PER UN FACILE ALLINEAMENTO
DEI VETRI PUOI USARE GLI ARTICOLI
E00991-E00992-E00993
VEDI PAGINA 78 PER MAGGIORI
DETTAGLI.

REPRODUCTION PROHIBITED. RIPRODUZIONE VIETATA.

Floor anchorage installation
Installazione a pavimento

Glass U **L TOP**

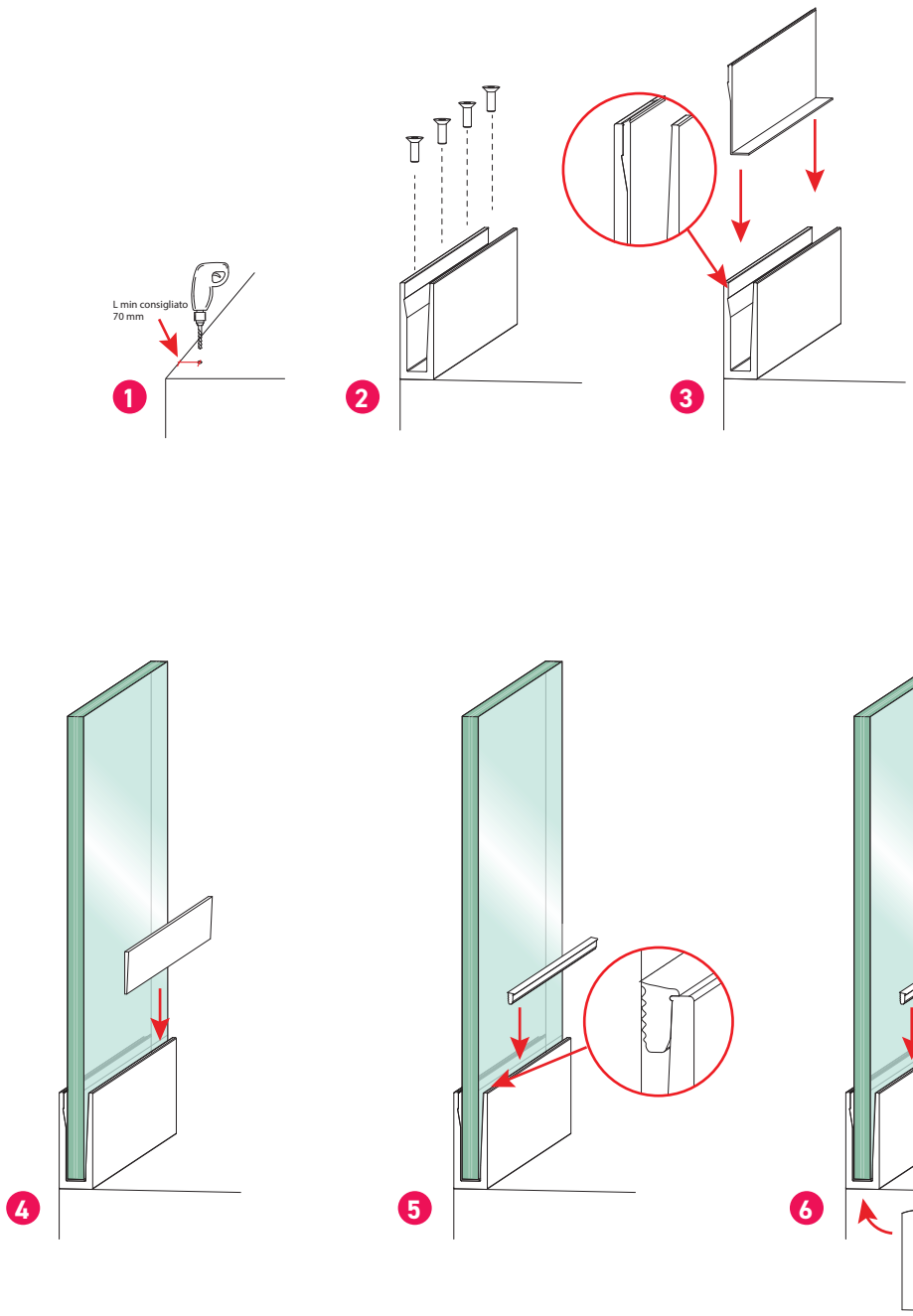

REPRODUCTION PROHIBITED. RIPRODUZIONE VIETATA.

glassU® L SIDE

TUTORIAL VIDEO

Wall anchorage – *Ancoraggio a parete*

The Glass U "L" profiles are aluminium profiles in Light version. They are suitable for private houses and low affluence sites, where there is no need of high load resistance.

Glass U "L" sono i profili in alluminio in versione Light. Sono ideali per abitazioni private e luoghi di bassa affluenza dove non si necessita di un grande carico di rottura.

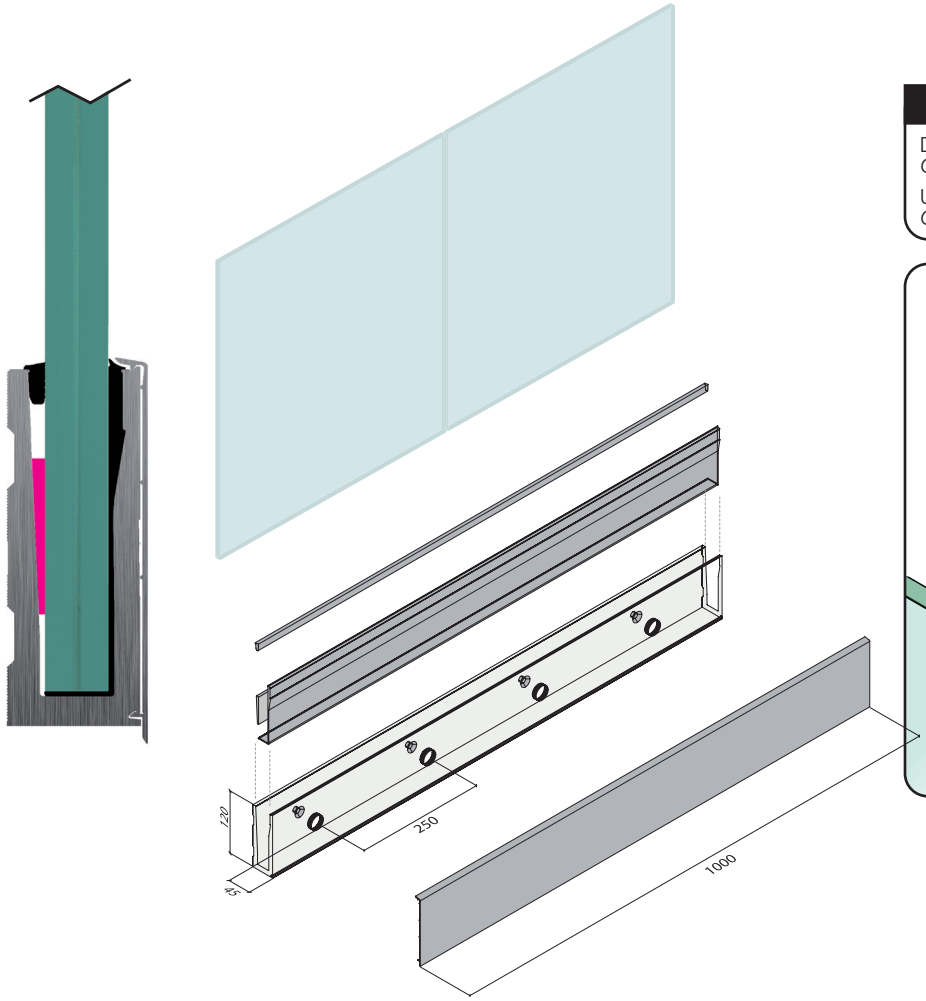

Use glass only as indicated under current regulations. For more information contact our specialized personnel.

Usare solo vetri come indicato dalle normative vigenti. Per maggiori informazioni contattare il nostro personale specializzato.

TESTED	
Design load *Carico di progetto*	**1,0 kN/m**
Ultimate strength *Carico di rottura*	**2,0 kN/m**

FOR THE APPROPRIATE CHOICE OF GLASS ACCORDING TO THE NATIONAL LEGISLATION REQUIRED, SCRUPULOUSLY FOLLOW THE INSTRUCTION IN THE TECHNICAL REPORT THAT CAN BE REQUESTED FROM THE IAM DESIGN TECHNICAL OFFICE.

PER LA SCELTA APPROPRIATA DEL VETRO IN FUNZIONE DELLA NORMATIVA NAZIONALE RICHIESTA, ATTENERSI SCRUPOLOSAMENTE ALLE INDICAZIONI DEL REPORT TECNICO RICHIEDIBILE PRESSO L'UFFICIO TECNICO IAM DESIGN.

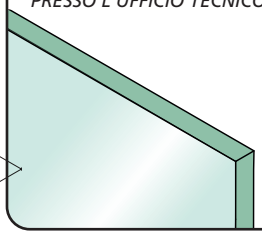

THE KIT CAN BE SOLD ONLY AT 3 MT MULTIPLES
DESCRIPTION ON THE ELEMENTS INCLUDED IN THE 1 MT KIT

IL KIT È VENDIBILE SOLO A MULTIPLI DI 3 MT
DESCRIZIONE DEGLI ELEMENTI CONTENUTI NEL KIT DA 1 MT

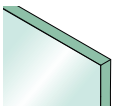

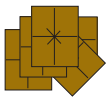

Glass thickness *Spessore vetro* mm – inch	KIT 1 mt	Sold in multiples of *Venduto in multipli di*	Profile *Profilo* 1 mt	Cover 1 mt	Gaskets *Guarnizioni* 1 mt	Gaskets *Guarnizioni* 1 mt	Gaskets *Guarnizioni* 1 mt
12,76-13,52 – 1/2" - 17/32"	E1800195/12	3 mt	E1800195	E1800196	E194073	E194120	E194119
16,76 – 21/32"	E1800195/16	3 mt	E1800195	E1800196	E194073	E194074	E194072
17,52 – 11/16"	E1800195/17	3 mt	E1800195	E1800196	E194073	E194080	E194081
20,76 – 3/4"	E1800195/20	3 mt	E1800195	E1800196	E194073	E194075	E194071
12,76-13,52 – 1/2" - 17/32"	E1800198/12	6 mt	E1800198	E1800199	E194073	E194120	E194119
16,76 – 21/32"	E1800198/16	6 mt	E1800198	E1800199	E194073	E194074	E194072
17,52 – 11/16"	E1800198/17	6 mt	E1800198	E1800199	E194073	E194080	E194081
20,76 – 3/4"	E1800198/20	6 mt	E1800198	E1800199	E194073	E194075	E194071

IAM DESIGN

REPRODUCTION PROHIBITED. RIPRODUZIONE VIETATA.

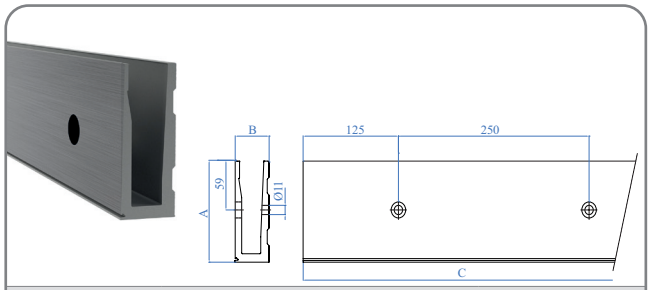

ALUMINIUM	A	B	C
E1800195	121 mm – 4 3/4"	45 mm – 1"25/32	3000 mm – 9' - 10"
E1800198	121 mm – 4 3/4"	45 mm – 1"25/32	6000 mm – 19' - 8"

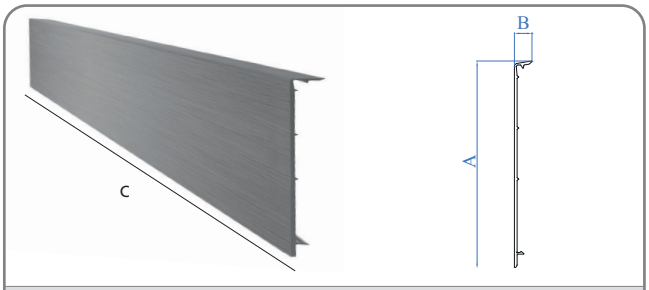

ALUMINIUM	A	B	C
E1800196	130 mm – 5 1/8"	11 mm – 7/16"	3000 mm – 9' - 10"
E1800199	130 mm – 5 1/8"	11 mm – 7/16"	6000 mm – 19' - 8"

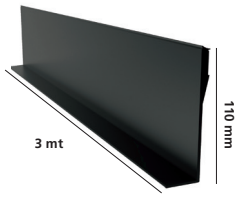

"L" shaped wedge on which the glass is laid
Cuneo ad "I" per appoggiare il vetro

RUBBER	Glass thickness - *Spessore vetro*
E194073	12,76 - 13,52 - 16,76 - 17,52 - 20,76 mm 1/2" - 17/32" - 21/32" - 11/16" - 3/4"

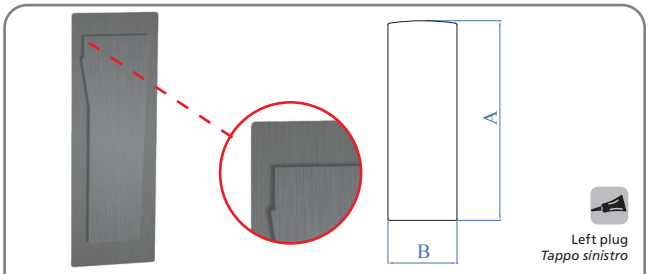

Left plug
Tappo sinistro

ALUMINIUM	A	B
E129521	120 mm – 4 23/32"	42 mm – 1 21/32"

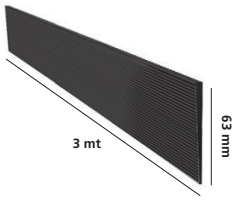

Fixing wedge – *Cuneo di fissaggio*

RUBBER	Glass thickness - *Spessore vetro*
E194120	12,76-13,52 mm – 1/2"-17/32"
E194074	16,76 mm – 21/32"
E194080	17,52 mm – 11/16"
E194075	20,76 mm – 3/4"

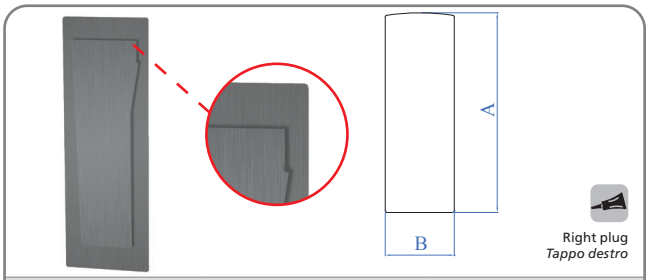

Right plug
Tappo destro

ALUMINIUM	A	B
E129515	120 mm – 4 23/32"	42 mm – 1 21/32"

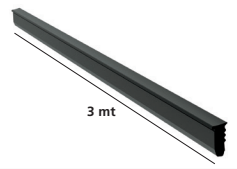

Closing gasket between profile and glass
Guarnizione di chiusura tra profilo e vetro

RUBBER	Glass thickness *Spessore vetro*
E194119	12,76-13,52 mm – 1/2"-17/32"
E194072	16,76 mm – 21/32"
E194081	17,52 mm – 11/16"
E194071	20,76 mm – 3/4"

Description - *Descrizione*	
E40588	Tool for insertion and removal of the wedges from the profile *Strumento per l'inserimento e l'estrazione dei cunei dal profilo*

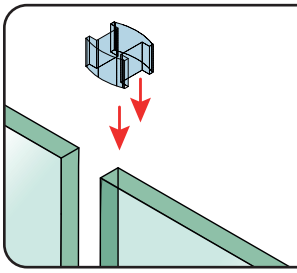

FOR AN EASY ALIGNMENT
OF THE GLASSES, YOU CAN USE
ARTICLES E00991-E00992-E00993.
HAVE A LOOK AT PAGE 78
FOR MORE DETAILS.

PER UN FACILE ALLINEAMENTO DEI VETRI PUOI USARE GLI ARTICOLI E00991-E00992-E00993 VEDI PAGINA 78 PER MAGGIORI DETTAGLI.

REPRODUCTION PROHIBITED. RIPRODUZIONE VIETATA.

glassU® L SIDE

Accessories for integration of LED lighting on GLASS U L
Accessori per integrazione di illuminazione led su GLASS U L

new

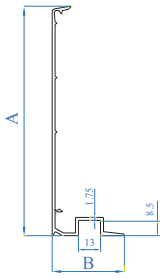

ALUMINIUM	A	B	Length *Lunghezza*
E1800197	135 mm - 5 5/16"	42,5 mm - 1 11/16"	3000 mm - 9' - 10"

COMPATIBLE WITH PROFILE E1800195 AND E1800195/6000
COMPATIBILE CON PROFILO E1800195 ED E1800195/6000

new

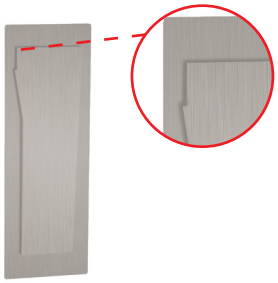

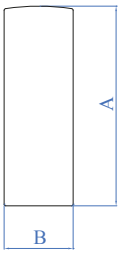

Left plug
Tappo sinistro

ALUMINIUM	A	B
E129647	135 mm - 5 5/16"	42,5 mm - 1 11/16"

new

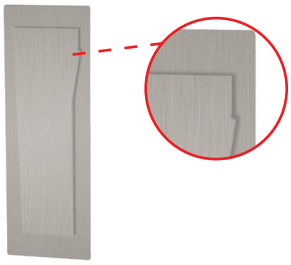

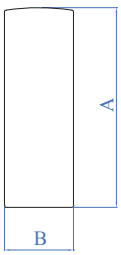

Right plug
Tappo destro

ALUMINIUM	A	B
E129642	135 mm - 5 5/16"	42,5 mm - 1 11/16"

new

PVC	Description *Descrizione*	Length *Lunghezza*
ELED0016	Interlocking led cover in transparent rubber *Guarnizione trasparente di copertura led ad incastro*	2000 mm 78 3/4"

REPRODUCTION PROHIBITED. RIPRODUZIONE VIETATA.

Wall anchorage installation
Installazione a parete

Glass U **L SIDE**

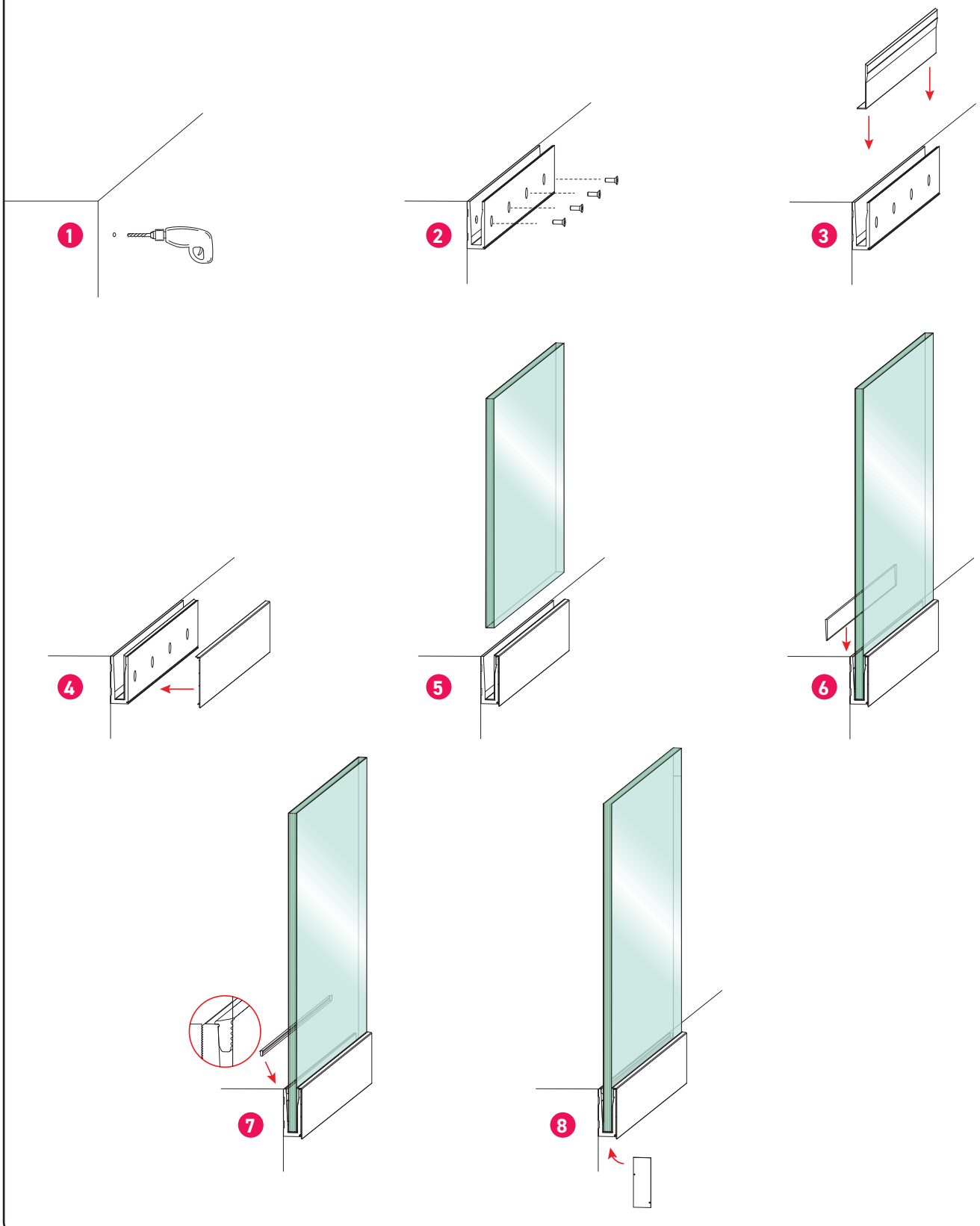

REPRODUCTION PROHIBITED. RIPRODUZIONE VIETATA.

glassU® I TOP

APPROVED NTC 2018

Floor anchorage – *Ancoraggio a pavimento*

Glass U "I" are a profiles "Steel". It is the most adaptable and easy to use Glass U. It is steel, so it is very resistant and less delicate. It is available in a pre-zinc-coated or rough version and it is also works being welded or embedded in concrete. A stainless steel lookalike, aluminum cover carter is provided. Recommended for residential buildings, private houses, hotel rooms, restaurants.

Glass U "I" sono i profili "Steel". Tra tutti è il Glass U più versatile e semplice da utilizzare. A differenza degli altri sistemi è realizzato principalmente in acciaio pertanto è molto resistente e meno delicato. Disponibile nella versione pre-zincata ma anche nella versione grezza, ideale per essere saldato o incementato a filo pavimento. Dotato di carter di copertura in alluminio con effetto acciaio inox. Indicato per edifici residenziali, case private, camere d'albergo, ristoranti.

⚠ Use glass only as indicated under current regulations. For more information contact our specialized personnel.

Usare solo vetri come indicato dalle normative vigenti. Per maggiori informazioni contattare il nostro personale specializzato.

TESTED	
Design load *Carico di progetto*	**1,0 kN/m**
Ultimate strength *Carico di rottura*	**2,0 kN/m**

FOR THE APPROPRIATE CHOICE OF GLASS ACCORDING TO THE NATIONAL LEGISLATION REQUIRED, SCRUPULOUSLY FOLLOW THE INSTRUCTION IN THE TECHNICAL REPORT THAT CAN BE REQUESTED FROM THE IAM DESIGN TECHNICAL OFFICE.

PER LA SCELTA APPROPRIATA DEL VETRO IN FUNZIONE DELLA NORMATIVA NAZIONALE RICHIESTA, ATTENERSI SCRUPOLOSAMENTE ALLE INDICAZIONI DEL REPORT TECNICO RICHIEDIBILE PRESSO L'UFFICIO TECNICO IAM DESIGN.

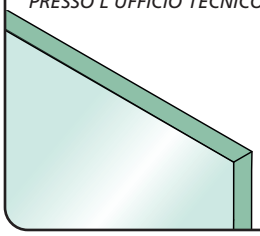

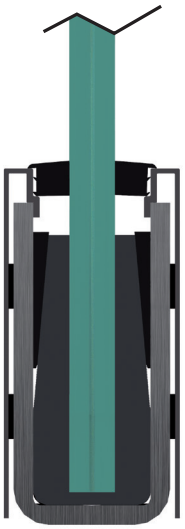

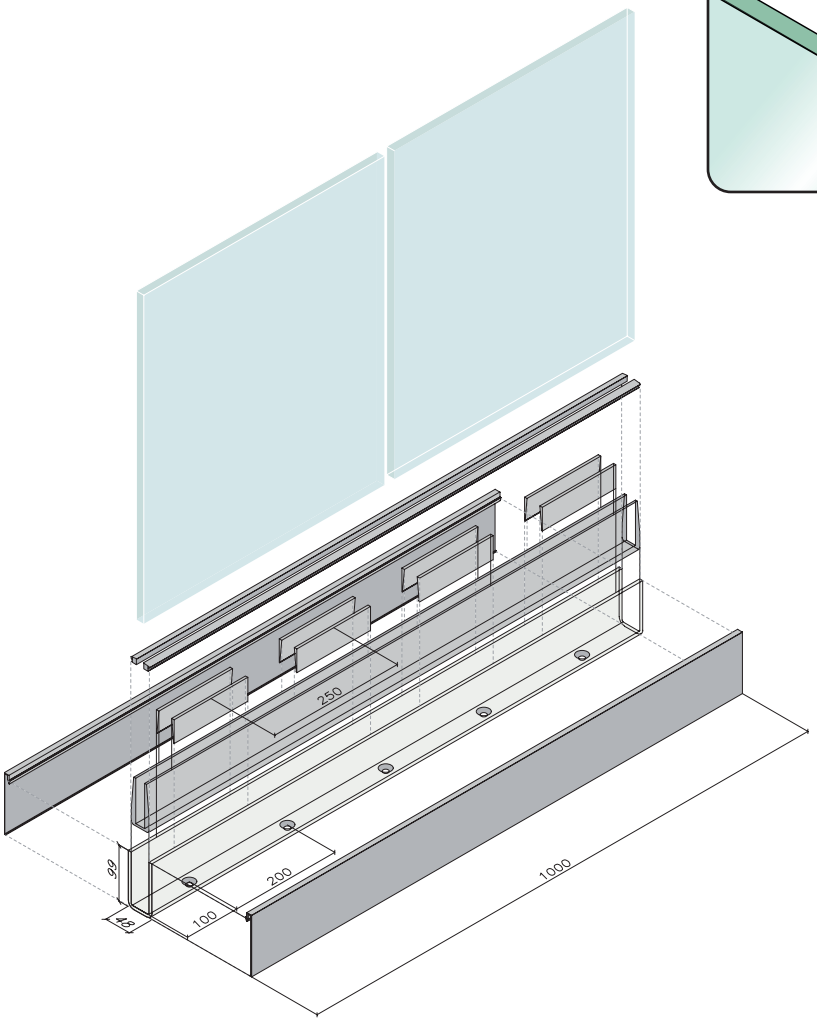

IAM DESIGN

REPRODUCTION PROHIBITED. RIPRODUZIONE VIETATA.

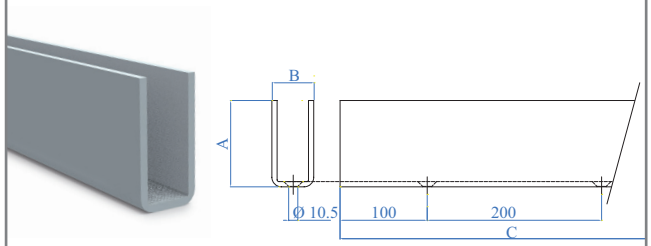

Pre-drilled and galvanized - *Pre-forato e galvanizzato*

IRON - ZINC	A	B	C
I1600110	100 mm – 3 15/16"	48 mm – 1 27/32"	3000 mm – 9' - 10"

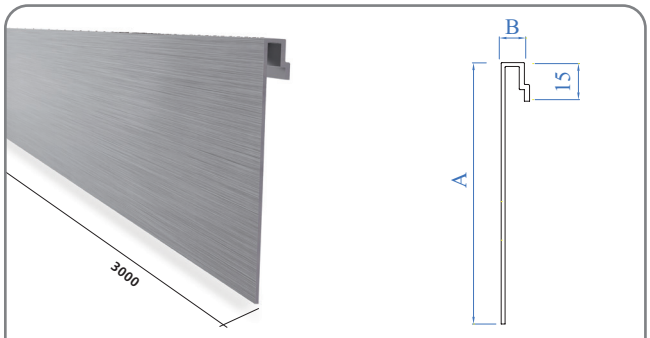

ALUMINIUM	A	B
I1700320	108,5 mm – 4 9/32"	11 mm – 7/16"

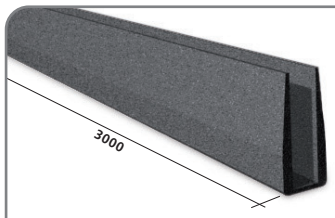

RUBBER	Glass thickness *Spessore vetro*
E1999820	12 - 13,52 mm – 1/2" - 17/32"
E1999800	16,76 - 17,52 mm – 21/32" - 11/16"
E1999810	20,76 - 21,52 mm – 13/16" - 27/32"

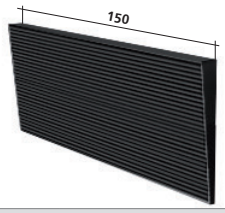

PLASTIC	Glass thickness *Spessore vetro*
E1999830	12 - 13,52 - 16,76 - 17,52 - 20,76 - 21,52 mm 1/2" - 17/32" - 21/32" - 11/16" - 13/16" - 27/32"

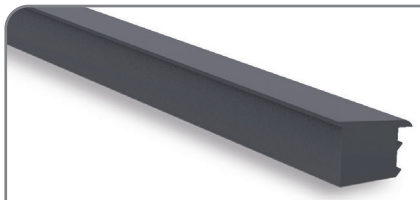

RUBBER	Coil length *L Bobina*	Glass thickness *Spessore vetro*
E1999870	30 m – 100'	12 - 13,52 mm – 1/2" - 17/32"
E1999850	30 m – 100'	16,76 - 17,52 mm – 21/32" - 11/16"
E1999860	30 m – 100'	20,76 - 21,52 mm – 13/16" - 27/32"

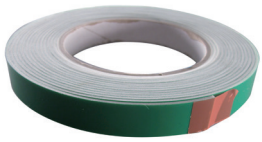

BIADHESIVE TAPE	Coil length *L Bobina*	Dimensions *Dimensioni*
E1999892	33 m – 108' 3" 13/64"	15 x 1,5 mm – 19/32" - 1/16"

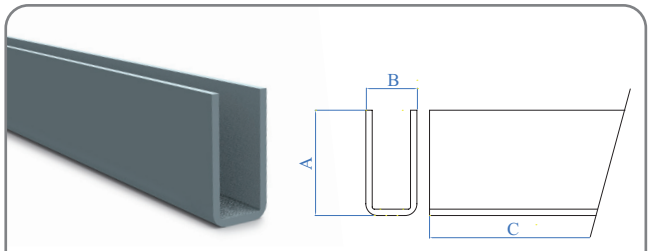

Without hole and not galvanized - *Senza fori e non zincato*

RAW GREZZO	A	B	C
F1600110	100 mm – 3 15/16"	48 mm – 1 27/32"	3000 mm – 9' - 10"

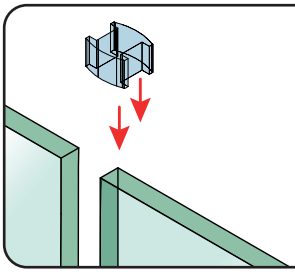

FOR AN EASY ALIGNMENT
OF THE GLASSES, YOU CAN USE
ARTICLES E00991-E00992-E00993.
HAVE A LOOK AT PAGE 78
FOR MORE DETAILS.

PER UN FACILE ALLINEAMENTO DEI VETRI PUOI USARE GLI ARTICOLI E00991-E00992-E00993 VEDI PAGINA 78 PER MAGGIORI DETTAGLI.

ALTERNATIVE ANCHORAGE
ANCORAGGI ALTERNATIVI

Rough iron version profile can be welded to I-beam , floor or **wall, or embedded in the floor**. In this last example **the project load increases until 3 kN**. Recommended kerb sizes are 15-20 cm for C20/25 concrete class, with suitable scaffolding addition. **To obtain a resistance of 3kN/m please choose carefully the relevant glass thickness.**

*La **versione in ferro grezzo** del profilo può essere saldata direttamente alla putrella, a pavimento o a parete oppure **annegata a filo pavimento**.*
*In quest'ultimo caso il suo **carico di progetto aumenta fino a 3 kN**. Le dimensioni del cordolo consigliate sono di 15-20 cm per la class di calcestruzzo C20/25, con inserimento di armatura opportuna. **Per ottenere una resistenza di 3kN /m si scelga accuratamente lo spessore del vetro relativo.***

3 kN

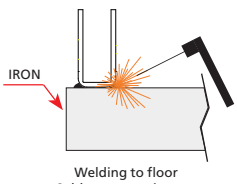

Welding to floor
Saldatura a pavimento

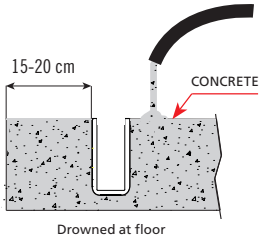

Drowned at floor
Annegamento a filo pavimento

REPRODUCTION PROHIBITED. RIPRODUZIONE VIETATA.

Floor anchorage installation
Installazione a pavimento

Glass U **I TOP**

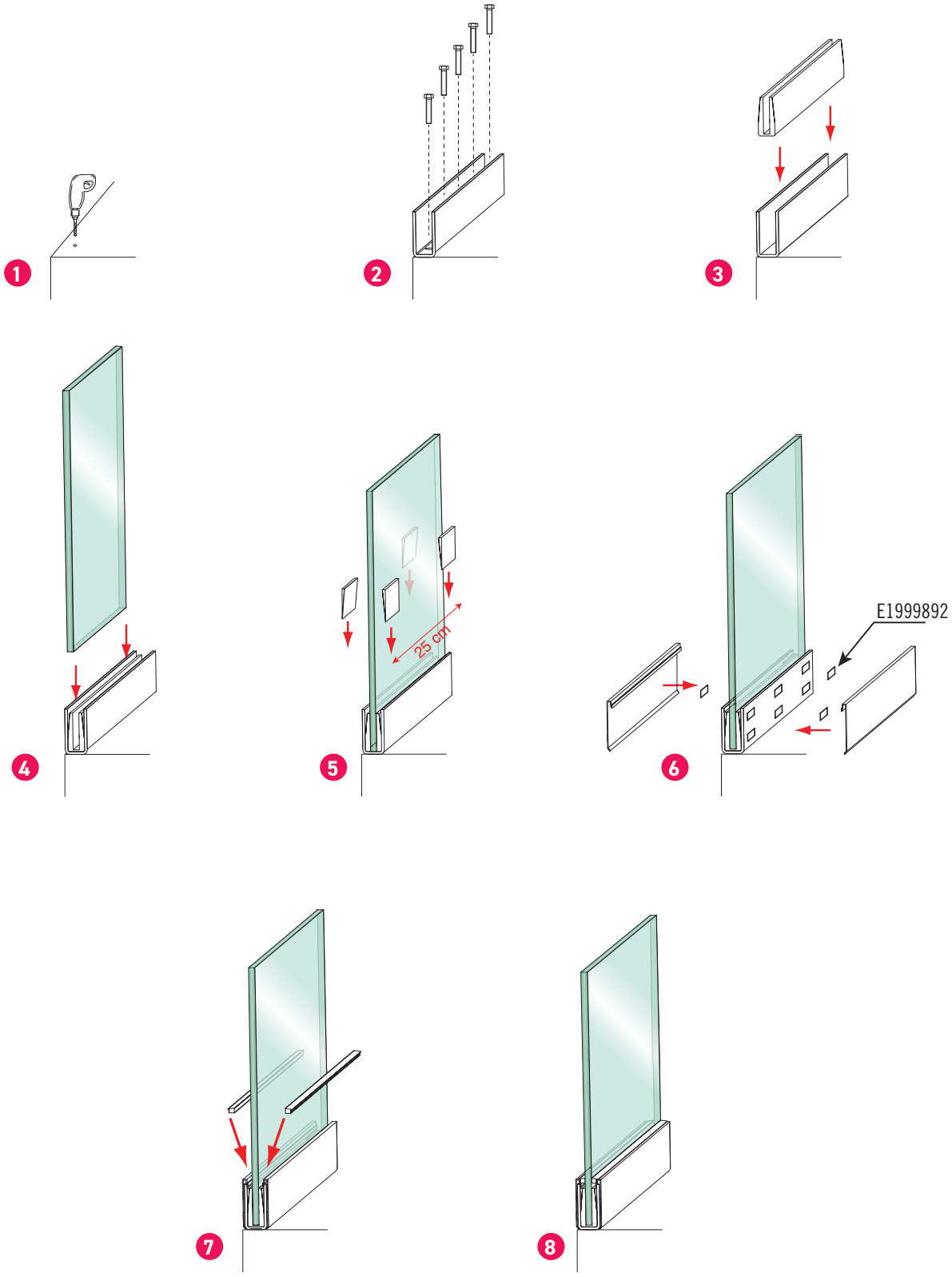

REPRODUCTION PROHIBITED. RIPRODUZIONE VIETATA.

glassU® I SIDE

Wall anchorage – *Ancoraggio a parete*

Glass U "I" are a profiles "Steel". It is the most adaptable and easy to use Glass U. It is steel, so it is very resistant and less delicate. It is available in a pre-zinc-coated or rough version and it is also works being welded or embedded in concrete. A stainless steel lookalike, aluminum cover carter is provided. Recommended for residential buildings, private houses, hotel rooms, restaurants.

Glass U "I" sono i profili "Steel". Tra tutti è il Glass U più versatile e semplice da utilizzare. A differenza degli altri sistemi è realizzato principalmente in acciaio pertanto è molto resistente e meno delicato. Disponibile nella versione pre-zincata ma anche nella versione grezza, ideale per essere saldato o incementato a filo pavimento. Dotato di carter di copertura in alluminio con effetto acciaio inox. Indicato per edifici residenziali, case private, camere d'albergo, ristoranti.

Use glass only as indicated under current regulations. For more information contact our specialized personnel.

Usare solo vetri come indicato dalle normative vigenti. Per maggiori informazioni contattare il nostro personale specializzato.

TESTED	
Design load *Carico di progetto*	**1,0 kN/m**
Ultimate strength *Carico di rottura*	**2,0 kN/m**

FOR THE APPROPRIATE CHOICE OF GLASS ACCORDING TO THE NATIONAL LEGISLATION REQUIRED, SCRUPULOUSLY FOLLOW THE INSTRUCTION IN THE TECHNICAL REPORT THAT CAN BE REQUESTED FROM THE IAM DESIGN TECHNICAL OFFICE.

PER LA SCELTA APPROPRIATA DEL VETRO IN FUNZIONE DELLA NORMATIVA NAZIONALE RICHIESTA, ATTENERSI SCRUPOLOSAMENTE ALLE INDICAZIONI DEL REPORT TECNICO RICHIEDIBILE PRESSO L'UFFICIO TECNICO IAM DESIGN.

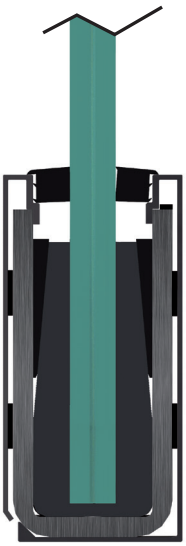

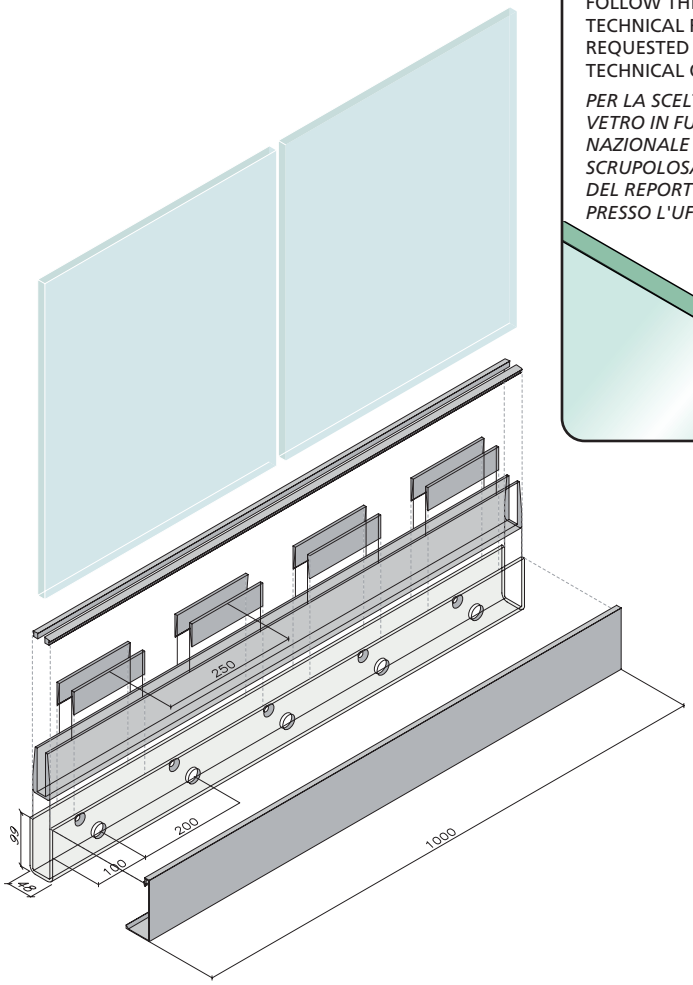

THE KIT CAN BE SOLD ONLY AT 3 MT MULTIPLES
DESCRIPTION ON THE ELEMENTS INCLUDED IN THE 1 MT KIT

IL KIT È VENDIBILE SOLO A MULTIPLI DI 3 MT
DESCRIZIONE DEGLI ELEMENTI CONTENUTI NEL KIT DA 1 MT

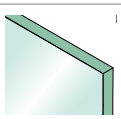

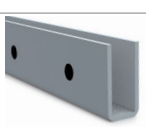

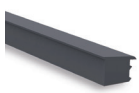

Glass thickness *Spessore vetro* mm – nch	KIT 1 mt	Profile *Profilo* 1 mt	Cover 2 mt	Wedges *Cunei* n. 8	Gaskets *Guarnizioni* 1 mt	Gaskets *Guarnizioni* 2 mt
12 e 13,52 – 1/2" and 17/32"	I1700210/12	I1700210	I1700310	E1999830	E1999820	E1999870

REPRODUCTION PROHIBITED. RIPRODUZIONE VIETATA.

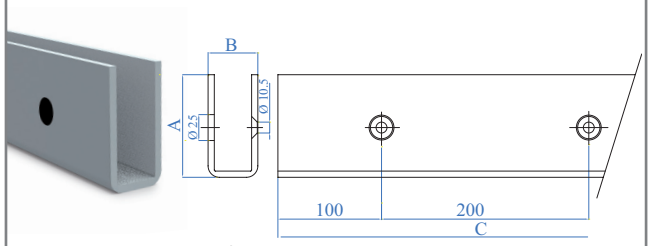

Pre-drilled and galvanized - *Pre-forato e galvanizzato*

IRON - ZINC	A	B	C
I1700210	100 mm – 3 15/16"	48 mm – 1 27/32"	3000 mm – 9' - 10"

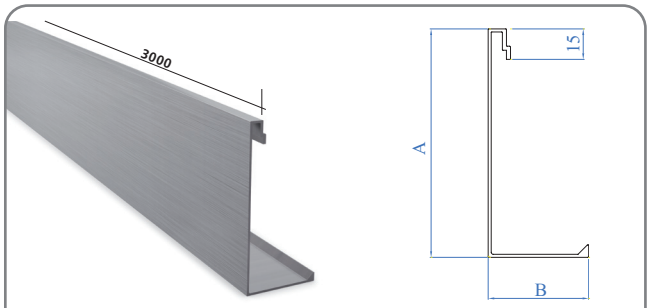

ALUMINIUM	A	B
I1700310	112,5 mm – 4 7/16"	49.5 mm – 1 15/16"

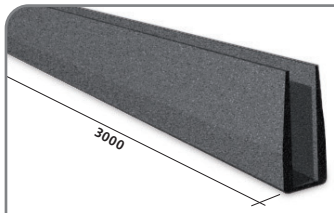

RUBBER	Glass - *Vetro*
E1999820	12 - 13,52 mm – 1/2" - 17/32"
E1999800	16,76 - 17,52 mm – 21/32" - 11/16"
E1999810	20,76 - 21,52 mm – 13/16" - 27/32"

BIADHESIVE TAPE	Coil length *L Bobina*	Dimensions *Dimensioni*
E1999892	33 m – 108' 3" 13/64"	15 x 1,5 mm – 19/32" - 1/16"
E1999891	33 m – 108' 3" 13/64"	6 x 1,5 mm – 1/4" - 1/16"

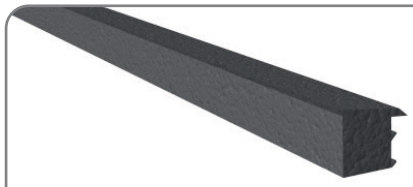

RUBBER	Coil length *L Bobina*	Glass thickness *Spessore vetro*
E1999870	30 m – 100'	12 - 13,52 mm – 1/2" - 17/32"
E1999850	30 m – 100'	16,76 - 17,52 mm – 21/32" - 11/16"
E1999860	30 m – 100'	20,76 - 21,52 mm – 13/16" - 27/32"

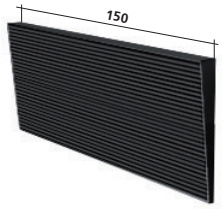

PLASTIC	Glass thickness - *Spessore vetro*
E1999830	12 - 13,52 - 16,76 - 17,52 - 20,76 - 21,52 mm 1/2" - 17/32" - 21/32" - 11/16" - 13/16" - 27/32"

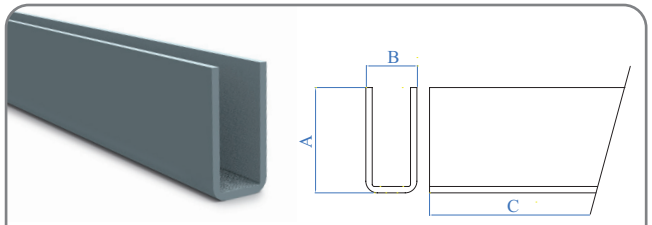

Without hole and not galvanized - *Senza fori e non zincato*

RAW GREZZO	A	B	C
F1600110	100 mm 3 15/16"	48 mm 1 27/32"	3000 mm 9' - 10"

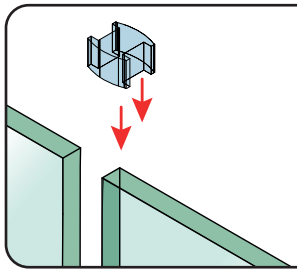

FOR AN EASY ALIGNMENT
OF THE GLASSES, YOU CAN USE
ARTICLES E00991-E00992-E00993.
HAVE A LOOK AT PAGE 78
FOR MORE DETAILS.

PER UNA FACILE ALLINEATURA
DEI VETRI PUOI USARE GLI ARTICOLI
E00991-E00992-E00993
VEDI A PAGINA 78
PER MAGGIORI DETTAGLI.

ALTERNATIVE ANCHORAGE
ANCORAGGI ALTERNATIVI

Rough iron version profile can be welded to I-beam , floor or **wall, or embedded in the floor**. In this last example **the project load increases until 3 kN**. Recommended kerb sizes are 15-20 cm for C20/25 concrete class, with suitable scaffolding addition. **To obtain a resistance of 3kN/m please choose carefully the relevant glass thickness.**

*La **versione in ferro grezzo** del profilo può essere saldata direttamente alla putrella, a pavimento o a parete oppure **annegata a filo pavimento**.*
*In quest'ultimo caso il suo **carico di progetto aumenta fino a 3 kN**. Le dimensioni del cordolo consigliate sono di 15-20 cm per la class di calcestruzzo C20/25, con inserimento di armatura opportuna. **Per ottenere una resistenza di 3kN /m si scelga accuratamente lo spessore del vetro relativo.***

3 kN

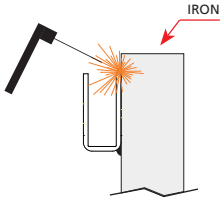

Welding to wall
Saldatura a parete

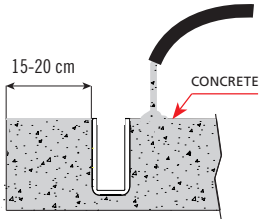

Drowned at floor
Annegamento a filo pavimento

REPRODUCTION PROHIBITED. RIPRODUZIONE VIETATA.

Wall anchorage installation
Installazione a parete

Glass U **I SIDE**

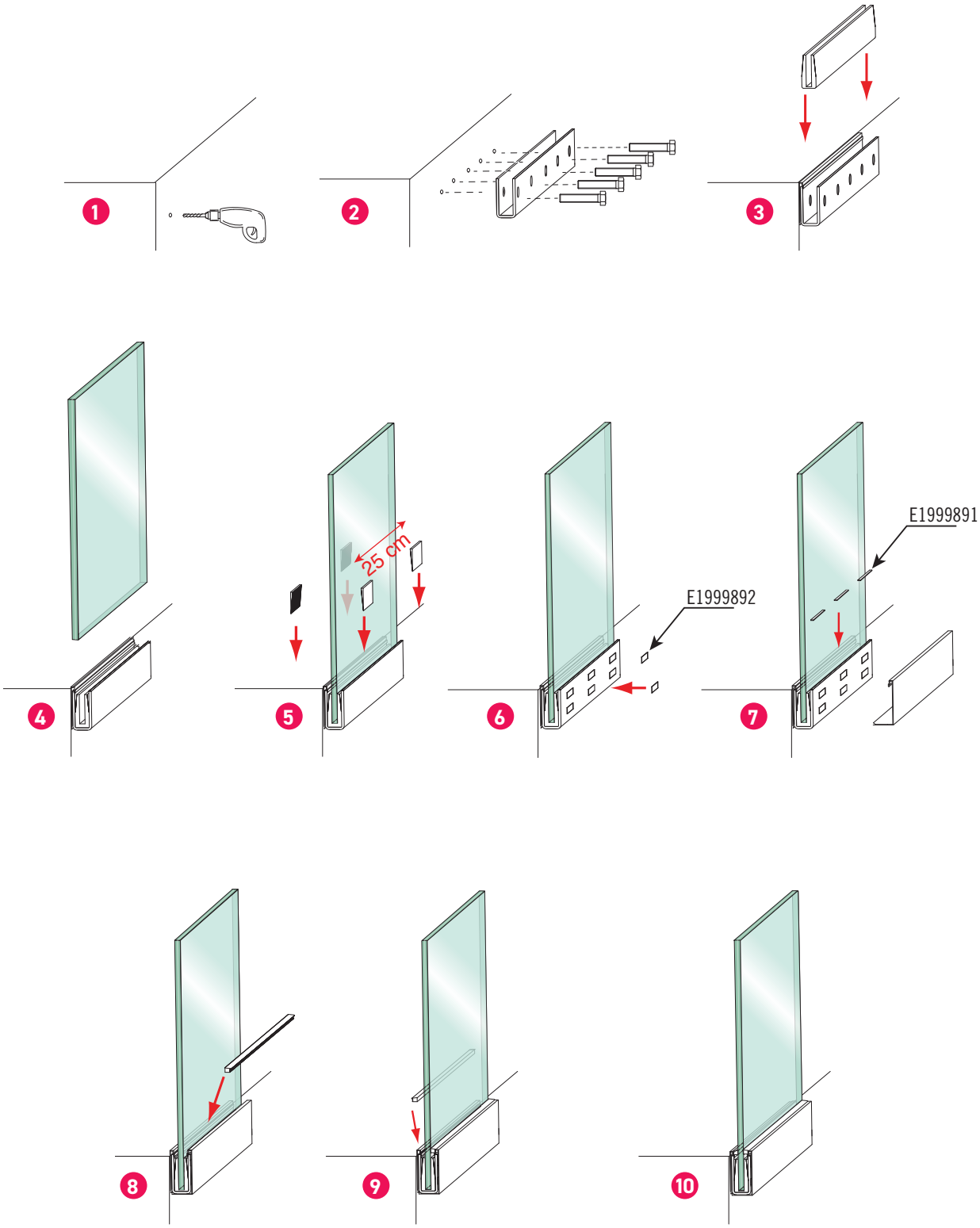

REPRODUCTION PROHIBITED. RIPRODUZIONE VIETATA.

Generic accessories – *Accessori generici*

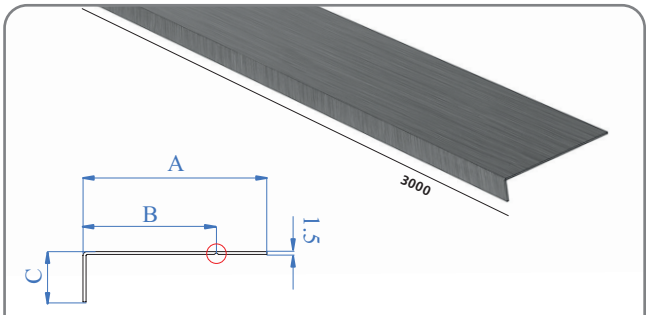

ALUMINIUM	A	B	C
E1800355	91 mm – 3 19/32"	66 mm – 2 19/32"	25 mm – 1"

PLASTIC	Glass thickness - *Spessore vetro*
E00991	12,76 - 13,52 mm – 1/2" - 17/32"
E009916	16,76 mm – 21/32"
E00992	16,76 - 17,52 mm – 21/32" - 11/16"
E00993	20,76 - 21,52 mm – 3/4" - 27/32"

CARTERS MUST BE INSTALLED EXCLUSIVELY WITH ON FLOOR PROFILES. THEY HIDE THOSE GAPS CREATED BY SPACERS AND ALLOW A BETTER FLUID DRAINAGE.

I CARTER SI INSTALLANO ESCLUSIVAMENTE CON I PROFILI DA PAVIMENTO. NASCONDONO GLI SPAZI CREATI DAI PASSA ACQUA E PERMETTONO UN MIGLIORE DRENAGGIO DEI LIQUIDI.

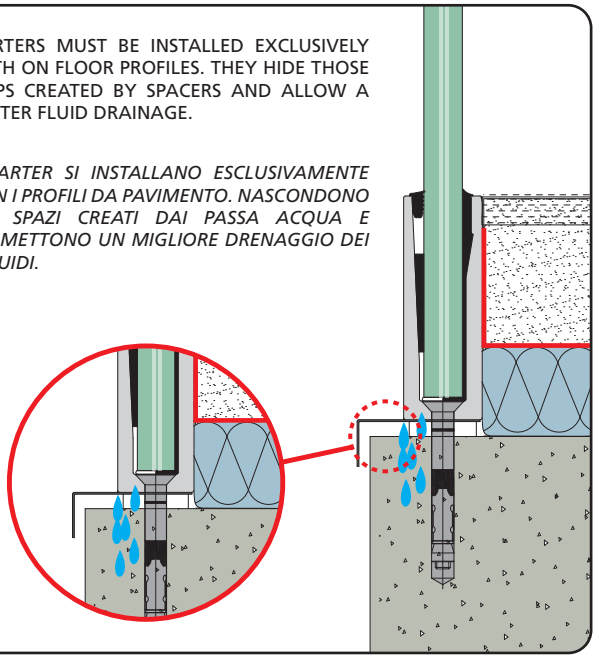

GLASS ALIGNER GUARANTEES BETTER LINEAR PRECISION BETWEEN THE GLASSES AND PROVIDES BETTER STABILITY AT THE SAME TIME.

L'ALLINEATORE PER VETRI GARANTISCE UNA MIGLIORE PRECISIONE LINEARE TRA UN VETRO E L'ALTRO, FORNENDO ALLO STESSO TEMPO UNA MAGGIORE STABILITÀ

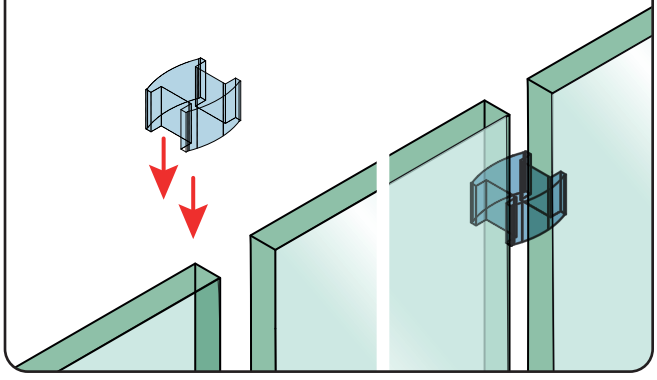

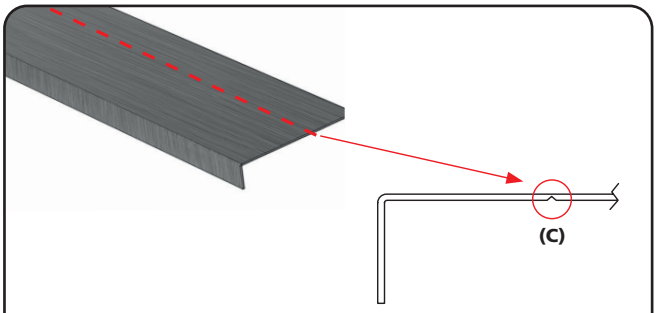

1 - THE STANDARD CARTER CAN BE USED WITH PROFILES E1800120, E1800150, E1800155 AND E1800170.

2 - WITH PROFILES E1800190 AND E1800130, THE CARTER MUST BE CUTTED FOLLOWING THE PRE-OUTLINE (C).

1 - IL CARTER STANDARD PUÒ ESSERE USATO CON I PROFILI E1800120, E1800150, E1800155 E E1800170

2 - IL CARTER VA TAGLIATO SEGUENDO LA PRE-SAGOMATURA (C) CON I PROFILI E1800190 E E1800130.

REPRODUCTION PROHIBITED. RIPRODUZIONE VIETATA.

Accessories for integration of LED lighting on GLASS U Systems
Accessori per integrazione di illuminazione led sui Sistemi Glass U

Compatible with all Glass U Systems
Compatibile con tutti i sistemi Glass U

new

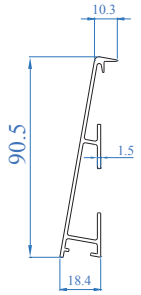

Compatible with all the Glass U profiles but not only
Compatibile con tutti i profili Glass U ma non solo

ALUMINIUM	A	B	Length *Lunghezza*
E1800357	90,5 mm - 3 9/16"	18,4 mm - 23/32"	3000 mm - 9' - 10"

new

Right
Destro

ALUMINIUM	Description *Descrizione*	A	B
E129662	Right end cap *Tappo destro*	20 mm - 25/32"	90,5 mm - 3 9/16"
E129667	Left end cap *Tappo sinistro*	20 mm - 25/32"	90,5 mm - 3 9/16"

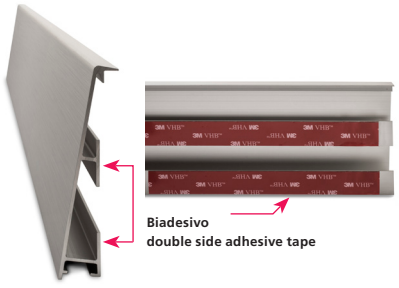

1 REMOVE THE BIADHESIVE
RIMUOVERE IL BIADESIVO

2 APPLY THE LED SUPPORT TO THE PROFILE
APPLICARE IL SUPPORTO LED AL PROFILO

COMPATIBLE WITH LED STRIPES
OF MAX 10 mm WIDTH

COMPATIBILE CON LED STRIPES
DI LARGHEZZA MAX. 10 MM

REPRODUCTION PROHIBITED. RIPRODUZIONE VIETATA.

Find the right insert for your profile
Trova il tassello adatto al profilo scelto

			MECHANICAL ANCHORING *ANCORAGGIO MECCANICO*			CHEMICAL ANCHORING *ANCORAGGIO CHIMICO*		
Load height from the floor (mm) *Altezza del carico dal pavimento (mm)*	Load (kN/m) *Carico (kN/m)*	Glass type -VSG (2x ESG) *Tipo di vetro -VSG (2x ESG)*	Concrete quality class *Class qualità calcestruzzo*	Minimum distance from the edge (mm) *Min. distanza dal bordo (mm)*	Anchorings distance (mm) *Distanza ancoraggi (mm)*	Concrete quality class *Class qualità calcestruzzo*	Minimum distance from the edge (mm) *Min. distanza dal bordo (mm)*	Anchorings distance (mm) *Distanza ancoraggi (mm)*
Glass U L								
FLOOR ANCHORAGE INSTALLATION - *INSTALLAZIONE A PAVIMENTO*								
1000 mm	0,5 kN/m	16,76 mm	C20/25	70 mm	250 mm	C20/25	70 mm	250 mm
	1 kN/m	20,76 mm	C20/25	70 mm	250 mm	C20/25	70 mm	250 mm
			C20/25			C20/25		
1100 mm	0,5 kN/m	16,76 mm	C20/25	70 mm	250 mm	C20/25	70 mm	250 mm
	1 kN/m	20,76 mm	C20/25	70 mm	250 mm	C20/25	70 mm	250 mm
WALL ANCHORAGE INSTALLATION - *INSTALLAZIONE A PARETE*								
1000 mm	0,5 kN/m	16,76 mm	C20/25	70 mm	250 mm	C20/25	70 mm	250 mm
	1 kN/m	20,76 mm	C20/25	70 mm	250 mm	C20/25	70 mm	250 mm
1100 mm	0,5 kN/m	16,76 mm	C20/25	70 mm	250 mm	C20/25	70 mm	250 mm
	1 kN/m	25,76 mm	C20/25	70 mm	250 mm	C20/25	70 mm	250 mm
Glass U A								
FLOOR ANCHORAGE INSTALLATION - *INSTALLAZIONE A PAVIMENTO*								
1000 mm	0,5 kN/m	13,52 mm	C20/25	70 mm	400 mm	C20/25	70 mm	400 mm
	1 kN/m	17,52 mm	C20/25	70 mm	200 mm	C20/25	70 mm	200 mm
	2 kN/m	21,52 mm	C20/25	70 mm	200 mm	C20/25	80 mm	200 mm
1100 mm	1 kN/m	17,52 mm	C20/25	70 mm	200 mm	C20/25	70 mm	200 mm
	2 kN/m	21,52 mm	C20/25	70 mm	200 mm	C20/25	80 mm	200 mm
1200 mm	1 kN/m	17,52 mm	C20/25	80 mm	200 mm	C20/25	80 mm	200 mm
	2 kN/m	21,52 mm	C20/25	80 mm	200 mm	C20/25	90 mm	200 mm
FLOOR ANCHORAGE INSTALLATION - *INSTALLAZIONE A PAVIMENTO*								
1000 mm	1 kN/m	17,52 mm	C20/25	70 mm	200 mm	C20/25	70 mm	200 mm
	2 kN/m	21,52 mm	C20/25	70 mm	200 mm	C20/25	70 mm	200 mm
	3 kN/m	21,52 mm	C20/25	80 mm	200 mm	C20/25	80 mm	200 mm
1100 mm	1 kN/m	17,52 mm	C20/25	70 mm	200 mm	C20/25	70 mm	200 mm
	2 kN/m	21,52 mm	C20/25	70 mm	200 mm	C20/25	70 mm	200 mm
	3 kN/m	21,52 mm	C20/25	80 mm	200 mm	C20/25	80 mm	200 mm
1200 mm	1 kN/m	17,52 mm	C20/25	80 mm	200 mm	C20/25	80 mm	200 mm
	2 kN/m	21,52 mm	C20/25	80 mm	200 mm	C20/25	80 mm	200 mm
	3 kN/m	21,52 SGP mm	C20/25	80 mm	200 mm	C20/25	80 mm	200 mm
1500 mm	2 kN/m	21,52 mm	C20/25	80 mm	200 mm	C20/25	80 mm	200 mm

REPRODUCTION PROHIBITED. RIPRODUZIONE VIETATA.

Glass U **A**

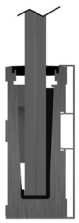

WALL ANCHORAGE INSTALLATION - *INSTALLAZIONE A PARETE*

Load height from the floor (mm) *Altezza del carico dal pavimento (mm)*	Load (kN/m) *Carico (kN/m)*	Glass type -VSG (2x ESG) *Tipo di vetro -VSG (2x ESG)*	MECHANICAL ANCHORING *ANCORAGGIO MECCANICO*			CHEMICAL ANCHORING *ANCORAGGIO CHIMICO*		
			Concrete quality class *Class qualità calcestruzzo*	Minimum distance from the edge (mm) *Min. distanza dal bordo (mm)*	Anchorings distance (mm) *Distanza ancoraggi (mm)*	Concrete quality class *Class qualità calcestruzzo*	Minimum distance from the edge (mm) *Min. distanza dal bordo (mm)*	Anchorings distance (mm) *Distanza ancoraggi (mm)*
1000 mm	0,5 kN/m	13,52 mm	C20/25	70 mm	400 mm	C20/25	70 mm	400 mm
	1 kN/m	17,52 mm	C20/25	70 mm	200 mm	C20/25	70 mm	200 mm
	2 kN/m	21,52 mm	C20/25	70 mm	200 mm	C20/25	80 mm	200 mm
1100 mm	1 kN/m	17,52 mm	C20/25	70 mm	200 mm	C20/25	70 mm	200 mm
	2 kN/m	21,52 mm	C20/25	80 mm	200 mm	C20/25	80 mm	200 mm
1200 mm	1 kN/m	17,52 mm	C20/25	80 mm	200 mm	C20/25	80 mm	200 mm
	2 kN/m	21,52 mm	C20/25	80 mm	200 mm	C20/25	90 mm	200 mm
1500 mm	1 kN/m	17,52 mm	C25/30	100 mm	200 mm	C25/30	100 mm	200 mm
	2 kN/m	21,52 mm	C25/30	100 mm	200 mm	C25/30	100 mm	200 mm

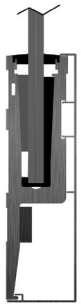

WALL ANCHORAGE INSTALLATION - *INSTALLAZIONE A PARETE*

1000 mm	0,5 kN/m	13,52 mm	C20/25	70 mm	400 mm	C20/25	70 mm	400 mm
	1 kN/m	17,52 mm	C20/25	70 mm	400 mm	C20/25	70 mm	400 mm
	2 kN/m	21,52 mm	C20/25	80 mm	200 mm	C20/25	80 mm	200 mm
1100 mm	1 kN/m	17,52 mm	C20/25	70 mm	400 mm	C20/25	70 mm	400 mm
	2 kN/m	21,52 mm	C20/25	80 mm	200 mm	C20/25	80 mm	200 mm
1200 mm	1 kN/m	17,52 mm	C20/25	70 mm	200 mm	C20/25	70 mm	200 mm
	2 kN/m	21,52 mm	C20/25	80 mm	200 mm	C20/25	80 mm	200 mm
1500 mm	1 kN/m	17,52 mm	C20/25	70 mm	200 mm	C20/25	70 mm	200 mm
	2 kN/m	21,52 mm	C20/25	80 mm	200 mm	C20/25	80 mm	200 mm

Glass U **I**

If drowned inside the concrete
Se annegato all'interno del calcestruzzo

FLOOR ANCHORAGE INSTALLATION - *INSTALLAZIONE A PAVIMENTO*

1000 mm	0,5 kN/m	13,52 mm	C20/25	70 mm	400 mm	C20/25	70 mm	400 mm
	1 kN/m	17,52 mm	C20/25	70 mm	200 mm	C20/25	70 mm	200 mm
1100 mm	0,5 kN/m	13,52 mm	C20/25	70 mm	400 mm	C20/25	70 mm	400 mm
	1 kN/m	17,52 mm	C20/25	70 mm	200 mm	C20/25	70 mm	200 mm
1200 mm	0,5 kN/m	13,52 mm	C20/25	70 mm	400 mm	C20/25	70 mm	400 mm
	1 kN/m	17,52 mm	C20/25	70 mm	200 mm	C20/25	70 mm	200 mm
1200 mm	3 kN/m	21,52 mm	C25/30	100 mm	-	25/30	70 mm	-

WALL ANCHORAGE INSTALLATION - *INSTALLAZIONE A PARETE*

1000 mm	0,5 kN/m	13,52 mm	C20/25	70 mm	400 mm	C20/25	70 mm	400 mm
	1 kN/m	17,52 mm	C20/25	70 mm	200 mm	C20/25	70 mm	200 mm
1100 mm	0,5 kN/m	13,52 mm	C20/25	70 mm	400 mm	C20/25	70 mm	400 mm
	1 kN/m	17,52 mm	C20/25	70 mm	200 mm	C20/25	70 mm	200 mm
1200 mm	0,5 kN/m	13,52 mm	C20/25	70 mm	400 mm	C20/25	70 mm	400 mm
	1 kN/m	17,52 mm	C20/25	70 mm	200 mm	C20/25	70 mm	200 mm

REPRODUCTION PROHIBITED. RIPRODUZIONE VIETATA.

Find the right insert for your profile
Trova il tassello adatto al profilo scelto

21,52* mm
With rigid interlayer or load distributing handrail

21,52 mm*
Con plastico rigido oppure con corrimano ripartitore

		MECHANICAL ANCHORING *ANCORAGGIO MECCANICO*			CHEMICAL ANCHORING *ANCORAGGIO CHIMICO*			
Load height from the floor (mm) *Altezza del carico dal pavimento (mm)*	Load (kN/m) *Carico (kN/m)*	Glass type -VSG (2x ESG) *Tipo di vetro -VSG (2x ESG)*	Concrete quality class *Class qualità calcestruzzo*	Minimum distance from the edge (mm) *Min. distanza dal bordo (mm)*	Anchorings distance (mm) *Distanza ancoraggi (mm)*	Concrete quality class *Class qualità calcestruzzo*	Minimum distance from the edge (mm) *Min. distanza dal bordo (mm)*	Anchorings distance (mm) *Distanza ancoraggi (mm)*
Glass U P2								
FLOOR ANCHORAGE INSTALLATION - *INSTALLAZIONE A PAVIMENTO*								
REINFORCED CONCRETE WITH BRACKETS - *CALCESTRUZZO ARMATO CON STAFFE*								
1100 mm	2 kN/m	17,52 mm	C25/30	70 mm	200 mm			
	3 kN/m	21,52* mm	C25/30	80 mm	200 mm			
1250 mm	2 kN/m	17,52 mm	C25/30	70 mm	200 mm			
	3 kN/m	21,52* mm	C25/30	80 mm	200 mm			
1600 mm	2 kN/m	17,52 mm	C25/30	70 mm	200 mm			
	3 kN/m	21,52* mm	C25/30	80 mm	200 mm			
WALL ANCHORAGE INSTALLATION - *INSTALLAZIONE A PARETE*								
REINFORCED CONCRETE WITH BRACKETS - *CALCESTRUZZO ARMATO CON STAFFE*								
1100 mm	2 kN/m	17,52 mm	C25/30	70 mm	200 mm			
	3 kN/m	21,52* mm	C25/30	80 mm	200 mm			
1250 mm	2 kN/m	17,52 mm	C25/30	70 mm	200 mm			
	3 kN/m	21,52* mm	C25/30	80 mm	200 mm			
1600 mm	2 kN/m	17,52 mm	C25/30	70 mm	200 mm			
	3 kN/m	21,52* mm	C25/30	80 mm	200 mm			
Glass U P3								
FLOOR ANCHORAGE INSTALLATION - *INSTALLAZIONE A PAVIMENTO*								
REINFORCED CONCRETE WITH BRACKETS - *CALCESTRUZZO ARMATO CON STAFFE*								
1000 mm	2 kN/m	17,52 mm	C25/30	70 mm	200 mm			
1100 mm	2 kN/m	17,52 mm	C25/30	70 mm	200 mm			
1250 mm	2 kN/m	17,52 mm	C25/30	70 mm	200 mm			
WALL ANCHORAGE INSTALLATION - *INSTALLAZIONE A PARETE*								
REINFORCED CONCRETE WITH BRACKETS - *CALCESTRUZZO ARMATO CON STAFFE*								
1000 mm	2 kN/m	17,52 mm	C25/30	70 mm	200 mm			
1100 mm	2 kN/m	17,52 mm	C25/30	70 mm	200 mm			
1250 mm	2 kN/m	17,52 mm	C25/30	70 mm	200 mm			

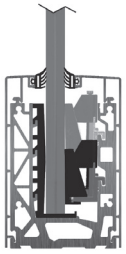

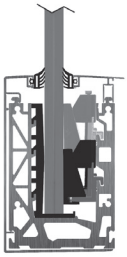

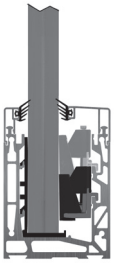

ITA

UNI 11678

Sul territorio italiano per garantire la resistenza post-rottura si deve utilizzare un corrimano in sommità, oppure impiegare un vetro stratificato di sicurezza avente come intercalare una tipologia di tipo plastico. Gli intercalari garantiscono l'integrità del vetro, trattenendo i frammenti in caso di rottura. Infatti, i frammenti di vetro aderiscono solidamente all'intercalare, mentre il suo effetto ammortizzante dissipa l'energia. In caso di rottura di una o di entrambe le lastre di vetro, quest'ultimo evita che la balaustra vetrata si afflosci integralmente su se stessa dando perciò il tempo di mettere l'aera in sicurezza e quindi garantire un'adeguata resistenza post-rottura.
Per informazioni contattaci e richiedi il report strutturale.

Si avverte di mettere in sicurezza quanto prima il parapetto in caso di eventuali rotture su una o più lastre di vetro. Si richiede inoltre in via precauzionale un controllo visivo, con cadenza annuale, per la verifica del fissaggio e di eventuali imperfezioni o cricche sulle superfici in vetro.

REPRODUCTION PROHIBITED. RIPRODUZIONE VIETATA.

IAM Glass

For Glass U Systems see page 400
Per i Sistemi Glass U vedi pag. 400

Order your glasses with the certainty that they are suitable for our GLASS-U systems, just show us the desired code and dimensions L x D and they will be produced according to your design needs.

Ordina i tuoi vetri con la certezza che siano adatti ai nostri sistemi GLASS-U, ti basterà indicarci il codice desiderato e le dimensioni L x D e verranno prodotti in funzione delle tue necessità progettuali.

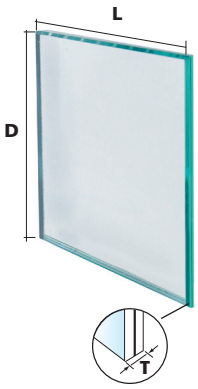

Art. no.	T Thickness - *Spessore*	Full height of the railing *Altezza totale parapetto*	L x D	Colour Colore
G17T10(DXL)	17,52 mm (8 - 1,52 - 8) 11/16" (5/16"- 1/16" - 5/16")	1000 mm 39 1/2"	As per you needs *Su misura*	Light *Chiaro*
G21T10(DXL)	21,52 mm (10 - 1,52 - 10) 27/32" (3/8"- 1/16" - 3/8")	1000 mm 39 1/2"	As per you needs *Su misura*	Light *Chiaro*
G17T11(DXL)	17,52 mm (8 - 1,52 - 8) 11/16" (5/16"- 1/16" - 5/16")	1100 mm 43 1/4"	As per you needs *Su misura*	Light *Chiaro*
G21T11(DXL)	21,52 mm (10 - 1,52 - 10) 27/32" (3/8"- 1/16" - 3/8")	1100 mm 43 1/4"	As per you needs *Su misura*	Light *Chiaro*
G17T12(DXL)	17,52 mm (8 - 1,52 - 8) 11/16" (5/16"- 1/16" - 5/16")	1200 mm 47 1/4"	As per you needs *Su misura*	Light *Chiaro*
G21T12(DXL)	21,52 mm (10 - 1,52 - 10) 27/32" (3/8"- 1/16" - 3/8")	1200 mm 47 1/4"	As per you needs *Su misura*	Light *Chiaro*
G17S10(DXL)	17,52 mm (8 - 1,52 - 8) 11/16" (5/16"- 1/16" - 5/16")	1000 mm 39 1/2"	As per you needs *Su misura*	Light *Chiaro*
G21S10(DXL)	21,52 mm (10 - 1,52 - 10) 27/32" (3/8"- 1/16" - 3/8")	1000 mm 39 1/2"	As per you needs *Su misura*	Light *Chiaro*
G17S11(DXL)	17,52 mm (8 - 1,52 - 8) 11/16" (5/16"- 1/16" - 5/16")	1100 mm 43 1/4"	As per you needs *Su misura*	Light *Chiaro*
G21S11(DXL)	21,52 mm (10 - 1,52 - 10) 27/32" (3/8"- 1/16" - 3/8")	1100 mm 43 1/4"	As per you needs *Su misura*	Light *Chiaro*
G17S12(DXL)	17,52 mm (8 - 1,52 - 8) 11/16" (5/16"- 1/16" - 5/16")	1200 mm 47 1/4"	As per you needs *Su misura*	Light *Chiaro*
G21S12(DXL)	21,52 mm (10 - 1,52 - 10) 27/32" (3/8"- 1/16" - 3/8")	1200 mm 47 1/4"	As per you needs *Su misura*	Light *Chiaro*

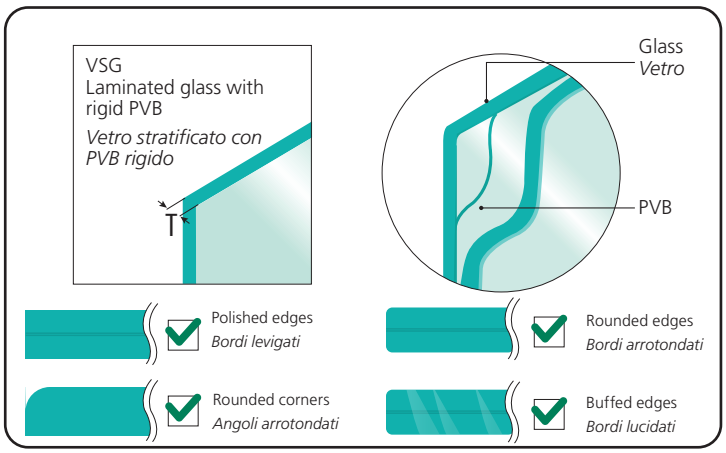

GLASS CALCULATION WEIGHT
CALCOLO PESO VETRO

H (m) x B (m) x 2,5 x T (mm) = Kg

Example - Example

H	B	T
1 m	1,2 m	20 mm
1 x 1,2 x 2,5 x 20 = **60 kg**		

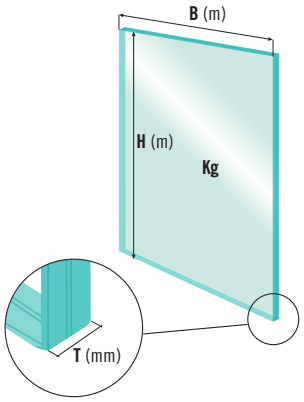

REPRODUCTION PROHIBITED. RIPRODUZIONE VIETATA.

CHAMELEON AND FLOOR SPIGOTS

CHAMELEON E FISSAGGI PUNTUALI A PAVIMENTO

Harmonious aesthetic solution

ROBUST AND QUICK TO ASSEMBLE

These systems are designed to be 100% customizable and this feature allows them to adapt to any architectural requirement.

Soluzione estetica armonica

ROBUSTI E RAPIDI AL MONTAGGIO

Questi sistemi nascono per essere personalizzabili/ personalizzati al 100% e questa caratteristica permette loro di adattarsi a qualsiasi esigenza architettonica.

CHAMELEONEVO GLASS SYSTEM

BIM AVAILABLE

TUTORIAL VIDEO

Chameleon Glass Camp – *Chameleon Glass Clamp*

Chameleon Glass Clamp is the IAM Design® modular system to create glass rails featuring floor supports customizable in colors, shapes and materials. The interchangeable covers allow you to adapt the Chameleon to any environment, making it invisible or, by contrast, customizing and impinging on the entire railing without affecting the technical features.

Chameleon Glass Clamp è il sistema modulare di IAM Design® per realizzare parapetti in vetro caratterizzati da supporti a pavimento personalizzabili nei colori, nelle forme e nei materiali. Le cover intercambiabili consentono di adattare la Chameleon ad ogni ambiente,rendendola invisibile o, al contrario, personalizzando ed impreziosendo l'intero parapetto senza intaccare le caratteristiche tecniche.

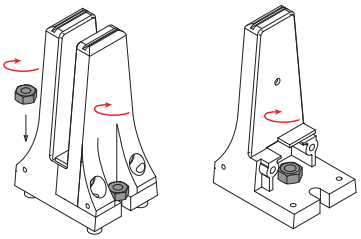

Anchorage options on a central point as well as two point option.
Possibilità di ancoraggio su un punto centrale oppure su due punti.

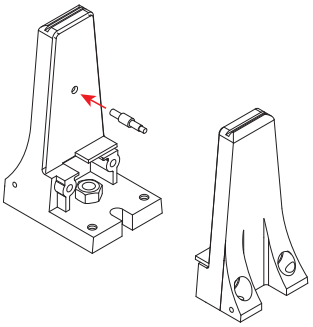

Safety pin option for higher stability.
Spina di sicurezza per garantire una maggiore stabilità.

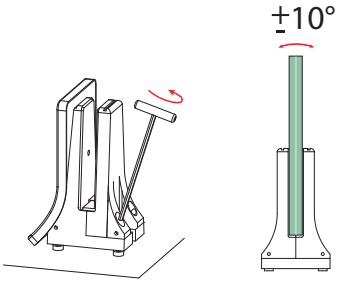

Adjustable feet from above for the leveling of the railing.
Piedini regolabili dall'alto per livellare il parapetto.

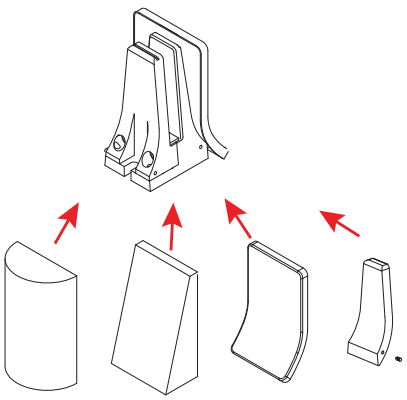

Interchangeable cover that allows to personalize it as required without changing its technical features.
Copertina intercambiabile permette di personalizzarla come meglio si crede non modificandone le caratteristiche tecniche.

Configurations tested with safety pin for design load 1.5 kN/m

Configurazioni testate con spina di sicurezza per carico di progetto di 1.5 kN/m

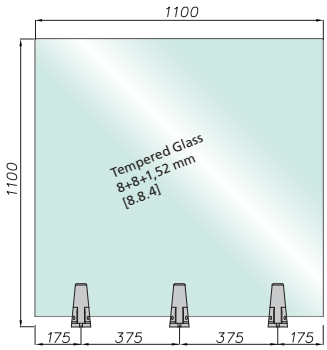

TESTED	
Design load *Carico di progetto*	**1,5 kN/m**
Ultimate strength *Carico di rottura*	**2,5 kN/m**

Configurations tested with safety pin for design load 1.0 kN/m

Configurazioni testate con spina di sicurezza per carico di progetto di 1.0 kN/m

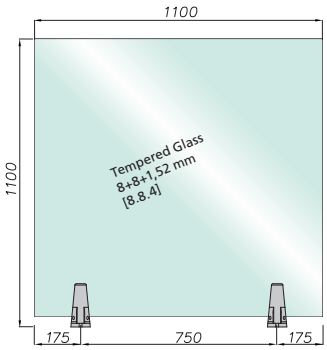

TESTED	
Design load *Carico di progetto*	**1 kN/m**
Ultimate strength *Carico di rottura*	**1,75 kN/m**

IAM DESIGN

REPRODUCTION PROHIBITED. RIPRODUZIONE VIETATA.

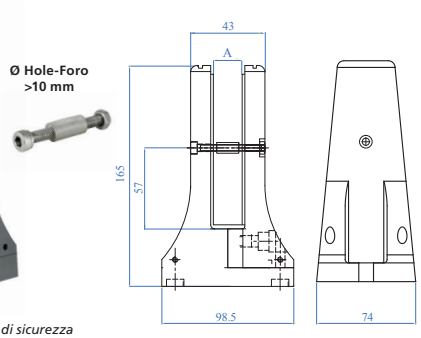

With locking pin - *Con spina di sicurezza*

ZAMAC RAW - GREZZO	Finish *Finitura*	A Glass Thickness *Spessore vetro*
J2000360	Matte - *Opaca*	12,76 mm – 1/2"
J2000370	Matte - *Opaca*	13,52 mm – 11/32"
J2000390	Matte - *Opaca*	16,76 mm- 21/32"
J2000380	Matte - *Opaca*	17,52 mm – 11/16"

Example of customization - *Esempio di personalizzazione*

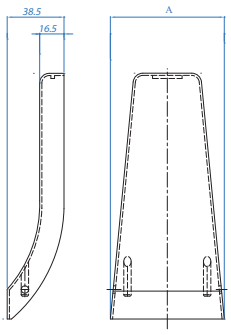

AISI304	AISI316	Finish *Finitura*	A Dimensions *Dimensioni*
E2000360	E2000360316	Satin finish in casting *Satinato in fusione*	77 mm – 3 1/32"

new

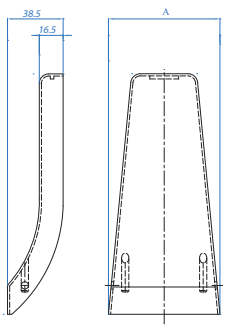

AISI316	Finish *Finitura*	A Dimensions *Dimensioni*
X2000360316	Mirror polished - *Lucido*	77 mm – 3 1/32"

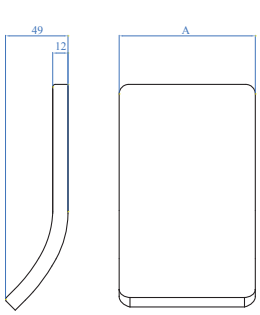

AISI316	Finish *Finitura*	A Glass Thickness *Spessore vetro*
E2000350	Satin finish - *Satinato*	107 mm – 4 7/32"

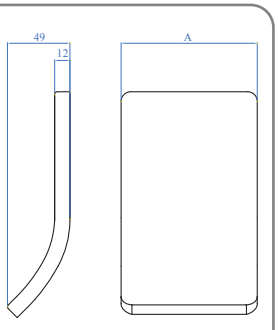

AISI316	Finish *Finitura*	A Dimensions *Dimensioni*
X2000350	Mirror polished - *Lucido*	107 mm – 4 7/32"

100% CUSTOMIZABLE

All Chameleon covers can be fully customized.
Choose your color.
Do you want to customize the Chameleon Clamp? Choose the RAL code you prefer and the cover model and we will customize it in the color you indicate.

100% PERSONALIZZABILE

Tutte le cover Chameleon possono essere completamente personalizzate. Scegli il colore.
Vuoi personalizzare la Chameleon Clamp? Scegli il codice RAL che preferisci e il modello di cover e la personalizzeremo nel colore da te indicato.

REPRODUCTION PROHIBITED. RIPRODUZIONE VIETATA.

Floor spigots

Glass clamp for ground anchorage
Supporti per vetro da pavimento

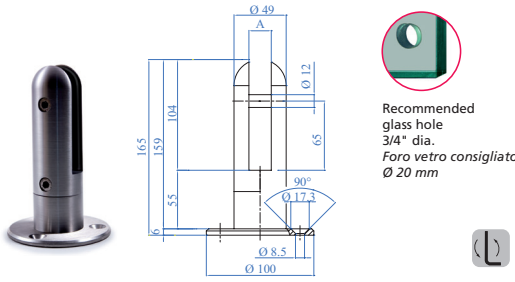

Recommended glass hole 3/4" dia.
Foro vetro consigliato Ø 20 mm

2 pieces: anchor flange 3 15/16" dia. and 3 countersunk holes and glass clamp with 6 1/2"
2 pezzi: piastra di ancoraggio Ø 100 mm con 3 fori svasati e supporto per vetro alto 165 mm

AISI304	AISI316	A Glass thicknesses *Spessore vetro*	Safety pin *Spina di sicurezza*
E2000500	E2000600	Available - *Disponibili* 12-17,52 mm – 1/2"-11/16"	Yes - *Si*
		Lucido - Mirror Polished	
-	X2000600	Available - *Disponibili* 12-17,52 mm – 1/2"-11/16"	Yes - *Si*

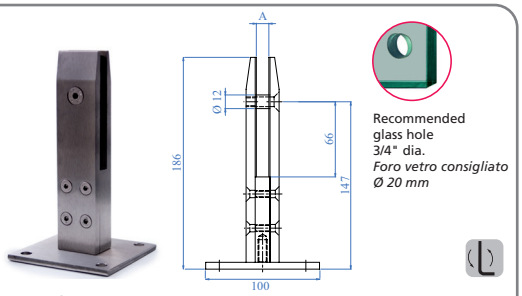

Recommended glass hole 3/4" dia.
Foro vetro consigliato Ø 20 mm

2 pieces: anchor flange 3 15/16" sq. with 4 holes and glass clamp with 7 9/32"
2 pezzi: piastra di ancoraggio quadrata 100 mm con 4 fori e supporti per vetro alto 186 mm

AISI304	AISI316	A Glass thicknesses *Spessore vetro*	Safety pin *Spina di sicurezza*
E2100500	E2100600	Available - *Disponibili* 12-17,52 mm – 1/2"-11/16"	Yes - *Si*
		Lucido - Mirror Polished	
-	X2100600	Available - *Disponibili* 12-17,52 mm – 1/2"-11/16"	Yes - *Si*

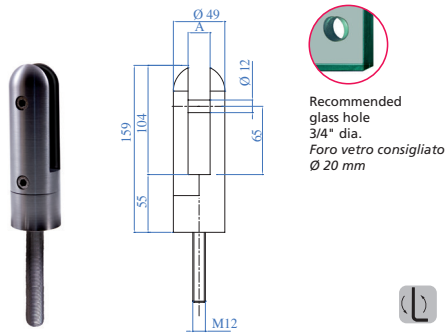

Recommended glass hole 3/4" dia.
Foro vetro consigliato Ø 20 mm

2 pieces: glass support 6 5/16" high and M 12 threaded bar x L. 4 3/4"
2 pezzi: supporto per vetro alto 159 mm e barra filettata M 12 x L 120 mm

AISI304	AISI316	A Glass thicknesses *Spessore vetro*	Safety pin *Spina di sicurezza*
E2000100	E2000200	12-17,52 mm – 1/2"-11/16"	Yes - *Si*

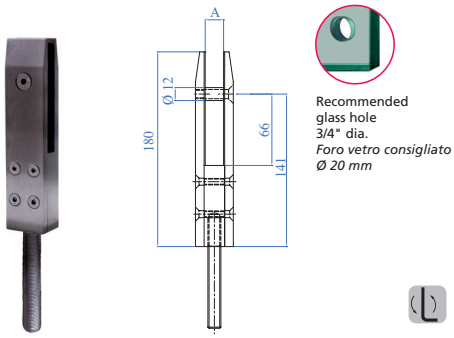

Recommended glass hole 3/4" dia.
Foro vetro consigliato Ø 20 mm

2 pieces: glass support 7 3/32" high and M 12 threaded bar x L. 4 3/4"
2 pezzi: supporto per vetro alto 180 mm e barra filettata M 12 x L 120 mm

AISI304	AISI316	A Glass thicknesses *Spessore vetro*	Safety pin *Spina di sicurezza*
E2100100	E2100200	12-17,52 mm – 1/2"-11/16"	Yes - *Si*

new

No holes in glass – *Non fori il vetro*

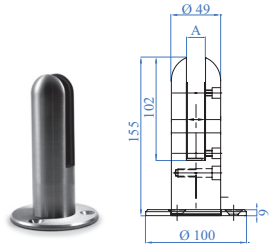

AISI316	E019700101
A Glass thicknesses *Spessore vetro*	Available - *Disponibili* 12-17,52 mm – 1/2"-11/16"
Safety pin *Spina di sicurezza*	No

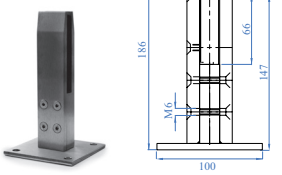

AISI316	E019700100
A Glass thicknesses *Spessore vetro*	Available - *Disponibili* 12-17,52 mm – 1/2"-11/16"
Safety pin *Spina di sicurezza*	No

1.6 kN
TEST PASSED
TEST SUPERATO

No safety Pin, not needed to drill the glass!
Niente spina di sicurezza non serve forare il vetro

Screws to fix the glass. Rubbers included.
Viti per il serraggio del vetro. Le gomme sono incluse nel kit.

REPRODUCTION PROHIBITED. RIPRODUZIONE VIETATA.

new

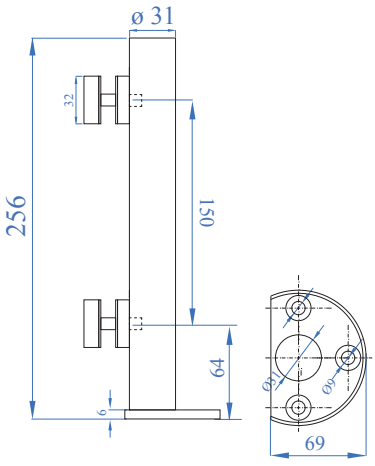

Recommended glass hole 5/8" dia.
Foro vetro consigliato Ø 16 mm

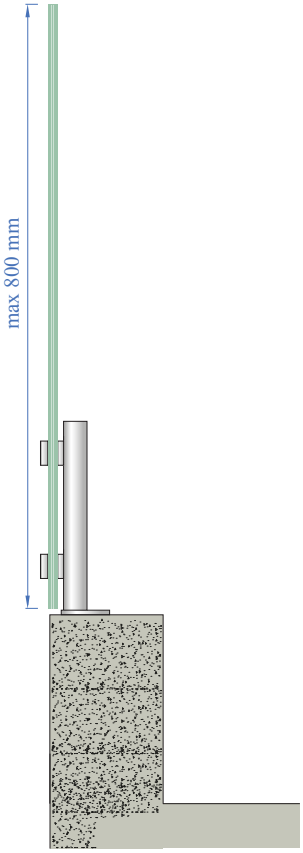

AISI304	AISI316	Glass thicknesses - *Spessore vetro*
E2000150	E2000250	12-13,52 mm - 1/2"

new

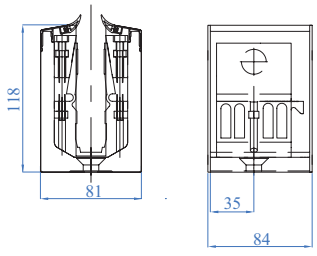

ALUMINIUM	A Glass thicknesses
E1800161	da 16,76 a 21,52 mm from 21/32" to 27/32"

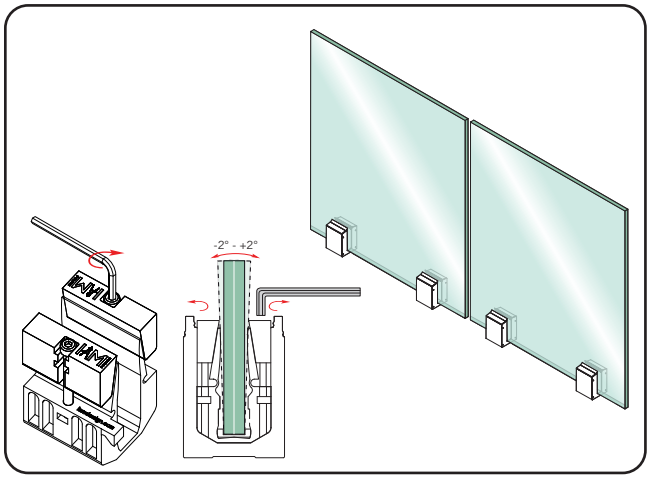

REPRODUCTION PROHIBITED. RIPRODUZIONE VIETATA.

FIXING POINT
FISSAGGI PUNTUALI A PARETE

Timeless design

MINIMAL AND QUICK TO ASSEMBLE

The the Wall Fixing Point supports meet all design and aesthetic requirements, without sacrificing ease of installation.

Design senza tempo

MINIMALI E VELOCI AL MONTAGGIO

Il supporti Wall Fixing point rispondono a tutte le esigenze progettuali ed estetiche, senza rinunciare alla facilità di installazione

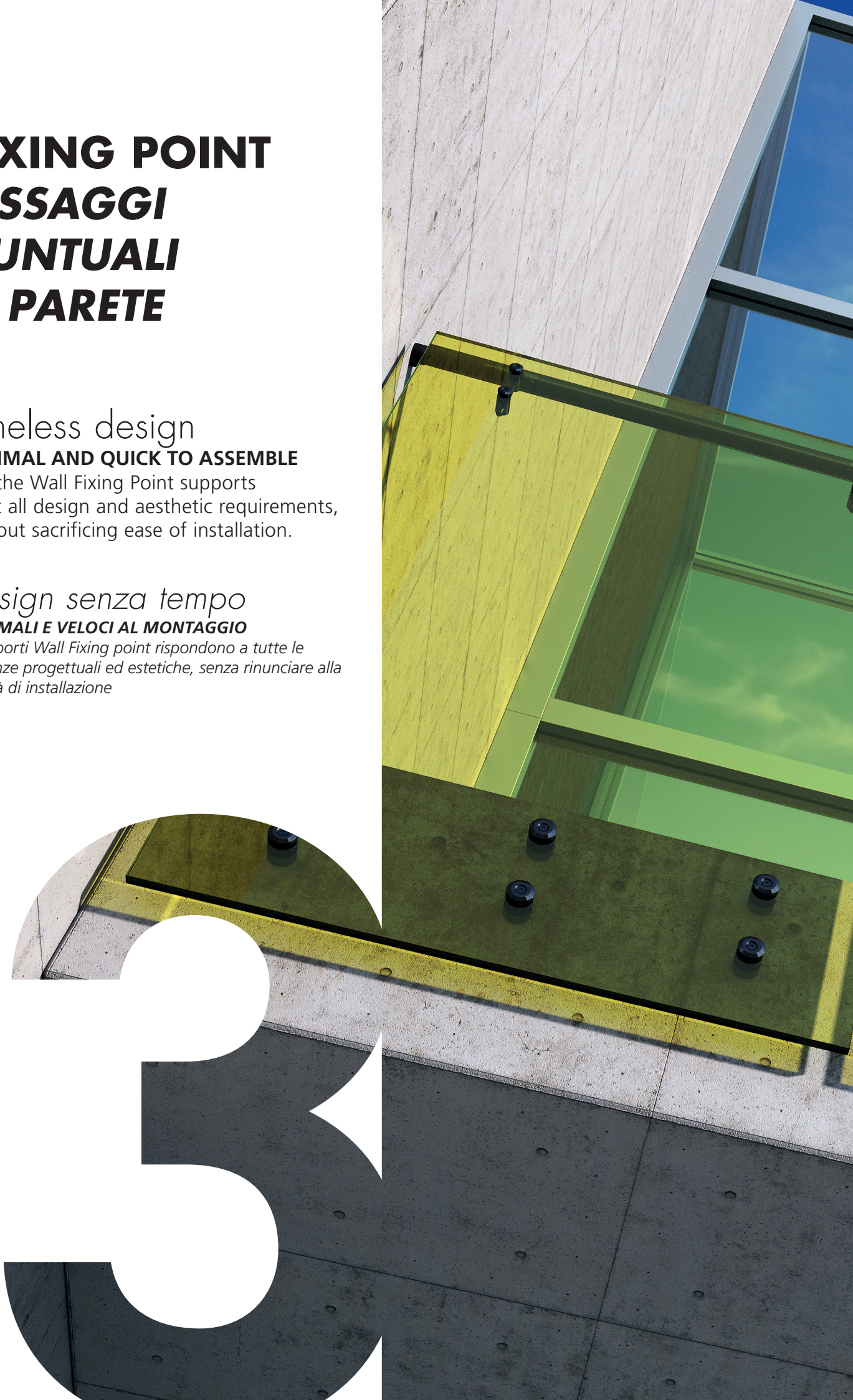

Fixing Points Glass System

Double fixing points – *Fixing point doppi*

new

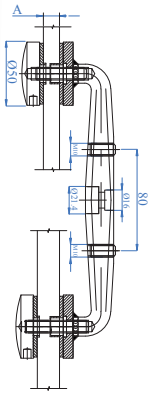

Recommended glass hole 3/4" dia.
Foro vetro consigliato Ø 20 mm

Adjustable
Regolabile

AISI304	AISI316	A Glass thickness range ***Spessori vetro disponibili***
E00886	E00886316	da 10,76 a 17,52 mm from 7/16" to 11/16"

REPRODUCTION PROHIBITED. RIPRODUZIONE VIETATA.

Fixing Points Glass System

Fixing points with bracket – *Fixing point con staffa*

new

Recommended glass hole 3/4" dia.
Foro vetro consigliato Ø 20 mm

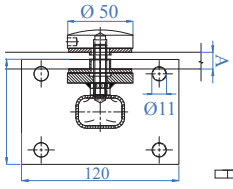

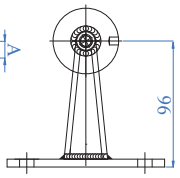

AISI304	AISI316	A Glass thickness range *Spessori vetro disponibili*
E00903	E00903316	da 10,76 a 17,52 mm from 7/16" to 11/16"

new

Recommended glass hole 3/4" dia.
Foro vetro consigliato Ø 20 mm

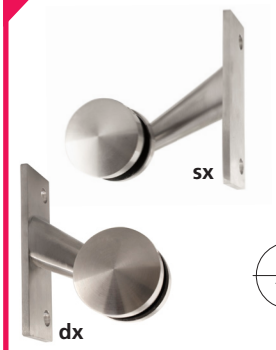

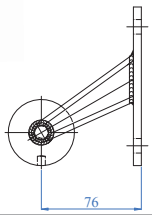

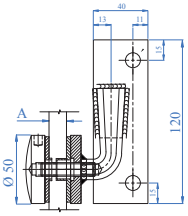

AISI304	AISI316	A Glass thickness range *Spessori vetro disponibili*	Layout
E00888	E00888316	da 10,76 a 17,52 mm from 7/16" to 11/16"	dx
E00887	E00887316	da 10,76 a 17,52 mm from 7/16" to 11/16"	sx

REPRODUCTION PROHIBITED. RIPRODUZIONE VIETATA.

Fixing Points Glass System

BIM AVAILABLE

Adjustable fixing points – *Fixing point regolabili*

TUTORIAL VIDEO

IAM Design new ADJUSTABLE fixing system for balustrades and much more.
Il nuovo sistema di fissaggio del vetro REGOLABILE di IAM Design che consente di realizzare parapetti e molto altro.

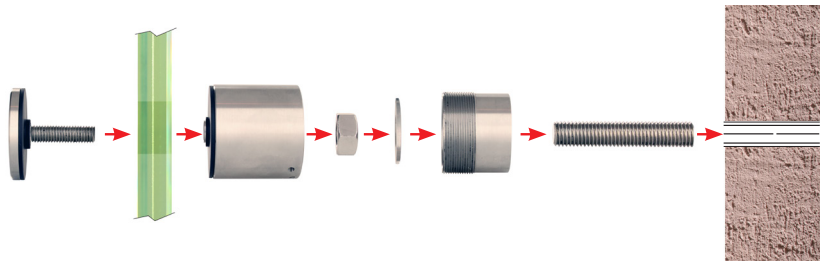

This innovative glass fixing system allows total control over the placement of the glass sheets, thus facilitating installation, even on irregular walls.

Questo innovativo sistema di fissaggio del vetro consente un controllo totale sulla regolazione del posizionamento delle lastre, facilitando così l'installazione, anche su pareti irregolari.

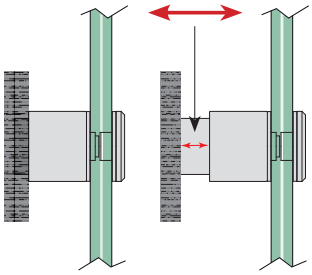

12mm depth adjustability of the glass sheet
Possibilità di regolazione in profondità della lastra di vetro di 12 mm

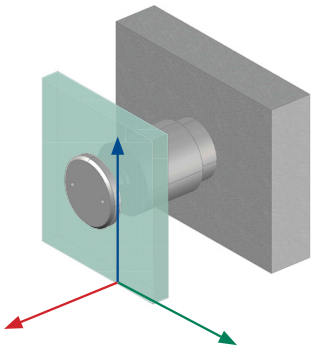

360° adjustasbility of the glass sheet
Possibilità di regolazione a 360° della lastra di vetro

Configuration tested to resist 1 kN and 2 kN
Fixing Point Ø 50mm
Configurazioni testate per resistenza a 1 kN e 2 kN
Fixing Point Ø 50 mm

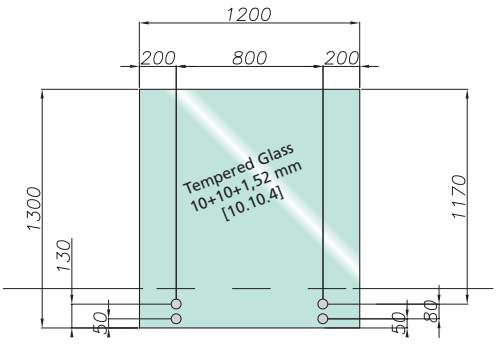

TESTED

Design load *Carico di progetto*	**1,0 kN/m**
Ultimate strength *Carico di rottura*	**1,75 kN/m**

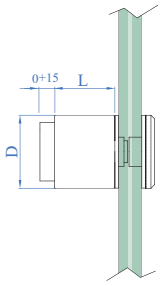

AISI304	L Length *Lunghezza*	D Diameter *Diametro*	*Glass thickness Spessore vetro*	Recommended glass hole *Foro vetro raccomandato*
E620075	45 mm – 1 25/32"	40 mm – 1 9/16"	Range - *Intervallo* 12,76-15 mm – 1/2"-19/32"	Ø 18 mm 23/32" dia.
E620080	45 mm – 1 25/32"	50 mm – 2"	Range - *Intervallo* 16,76-21,52 mm – 21/32"-27/32"	Ø 20 mm 3/4" dia.

AISI316	L Length *Lunghezza*	D Diameter *Diametro*	*Glass thickness Spessore vetro*	Recommended glass hole *Foro vetro raccomandato*
E640075	45 mm – 1 25/32"	40 mm – 1 9/16"	Range - *Intervallo* 12,76-15 mm – 1/2"-19/32"	Ø 18 mm 23/32" dia.
E640080	45 mm – 1 25/32"	50 mm – 2"	Range - *Intervallo* 16,76-21,52 mm – 21/32"-27/32"	Ø 20 mm 3/4" dia.
E640085	45 mm – 1 25/32"	60 mm - 2 3/8"	Range - *Intervallo* 22-25,52 mm – 7/8"-1 1/64"	Ø 22 mm 55/64" dia.

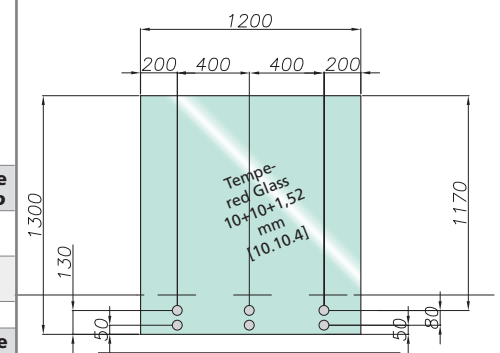

TESTED

Design load *Carico di progetto*	**2 kN/m**
Ultimate strength *Carico di rottura*	**2,25 kN/m**

REPRODUCTION PROHIBITED. RIPRODUZIONE VIETATA.

THE EXPERT ADVISES
To ensure post-break resistance:
1. Use in addition the handrail
2. Use a rigid interlayer when choosing the glass

L'ESPERTO CONSIGLIA
Per garantire la resistenza post rottura:
1. uso del corrimano superiormente alternativa
2. uso di intercalare rigido nella scelta del vetro

Fixing Points Glass System

Fixing Points

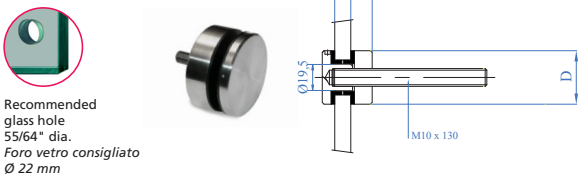

Recommended glass hole 55/64" dia.
Foro vetro consigliato Ø 22 mm

AISI304	AISI316	H	D Diameter *Diametro*	S Glass thickness *Spessore vetro*
E40930304	E40930	10 mm 3/8"	30 mm 1 3/16"	8 -16,76 mm 5/16" - 11/16"

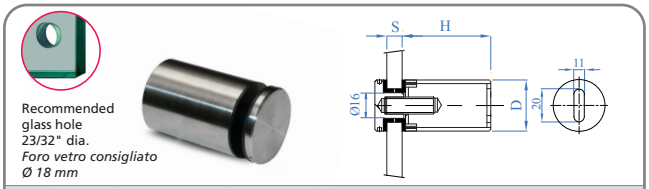

Recommended glass hole 23/32" dia.
Foro vetro consigliato Ø 18 mm

AISI304	AISI316	H	D Diameter *Diametro*	S Glass thickness *Spessore vetro*
E40900304	E40900	40 mm 1 9/16"	30 mm 1 3/16"	8 -16,76 mm 5/16" - 11/16"
E40901304	E40901	50 mm 2"	30 mm 1 3/16"	8 -16,76 mm 5/16" - 11/16"
E40902304	E40902	60 mm 2 3/8"	30 mm 1 3/16"	8 -16,76 mm 5/16" - 11/16"

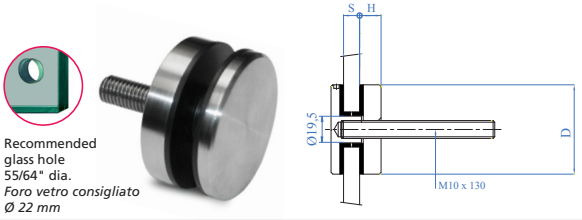

Recommended glass hole 55/64" dia.
Foro vetro consigliato Ø 22 mm

AISI304	AISI316	H	D Diameter *Diametro*	S Glass thickness *Spessore vetro*
E40940304	E40940	10 mm 3/8"	50 mm 2"	8 -16,76 mm 5/16" - 11/16"

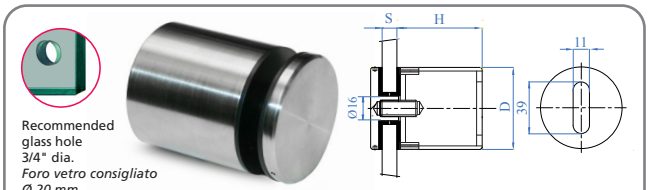

Recommended glass hole 3/4" dia.
Foro vetro consigliato Ø 20 mm

AISI316	H	D Diameter *Diametro*	S Glass thickness *Spessore vetro*
E40910	40 mm – 1 9/16"	50 mm – 2"	8 -17,52 mm – 5/16" - 2/3"
E40911	50 mm – 2"	50 mm – 2"	8 -17,52 mm – 5/16" - 2/3"
E40912	60 mm – 2 3/8"	50 mm – 2"	8 -17,52 mm – 5/16" - 2/3"

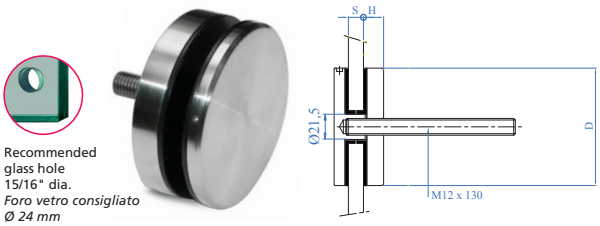

Recommended glass hole 15/16" dia.
Foro vetro consigliato Ø 24 mm

AISI316	H	D Diameter *Diametro*	S Glass thickness *Spessore vetro*
E40960	10 mm 3/8"	60 mm 2 3/8"	8 -16,76 mm 5/16" - 11/16"

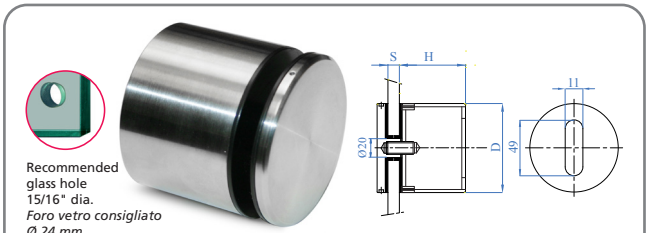

Recommended glass hole 15/16" dia.
Foro vetro consigliato Ø 24 mm

AISI316	H	D Diameter *Diametro*	S Glass thickness *Spessore vetro*
E40920	40 mm – 1 9/16"	60 mm – 2 3/8"	8 -17,52 mm – 5/16" - 2/3"
E40921	50 mm – 2"	60 mm – 2 3/8"	8 -17,52 mm – 5/16" - 2/3"
E40922	60 mm – 2 3/8"	60 mm – 2 3/8"	8 -17,52 mm – 5/16" - 2/3"

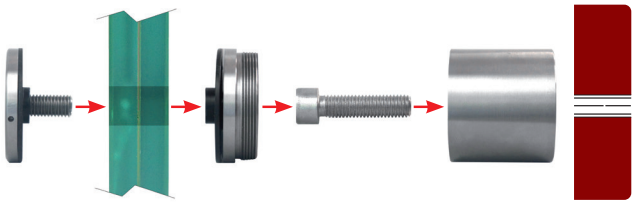

ADAPTER FOR WOOD
ADATTATORE PER LEGNO

Article E40999 makes the installation of the glass supports on wood very easy.
The article is to be installed in the placeof the M10 threaded rod.

L'articolo E40999 permette la facile installazione dei supporti vetro su legno.
L'articolo va montato in sostituzione della barra filettata M10.

AISI304	Metric thread *Filetto metrico*	Wood thread *Filetto legno*	Length *Lunghezza*
E40999	M10	11	100 mm – 3 15/16"

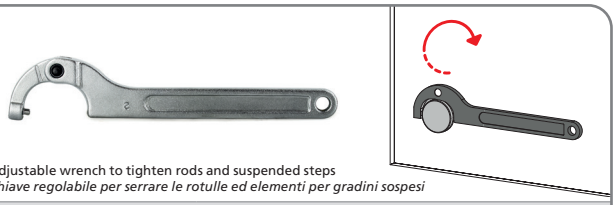

Adjustable wrench to tighten rods and suspended steps
Chiave regolabile per serrare le rotulle ed elementi per gradini sospesi

Art. no.	For diameter - *Per diametri*
E40790	15 - 35 mm – 19/32" - 1 3/8"
E40791	36 - 50 mm – 1 13/32" - 1 61/64"
E40792	51 - 80 mm – 2"- 3 5/32"

REPRODUCTION PROHIBITED. RIPRODUZIONE VIETATA.

Fixing Points Glass System

Wall glass fixing points – *Supporti per vetro da parete*

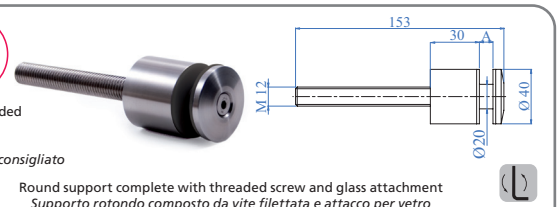

Recommended glass hole 15/16" dia.
Foro vetro consigliato Ø 24 mm

Round support complete with threaded screw and glass attachment
Supporto rotondo composto da vite filettata e attacco per vetro

AISI304	AISI316	A Glass thicknesses *Spessore vetro*
E2200100	E2200200	8-12,76 mm – 5/16"-1/2"
E2200300	E2200400	16,76-21,52 mm – 5/8"-7/8"

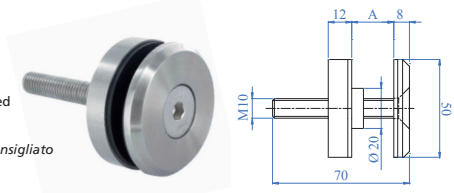

Recommended glass hole 15/16" dia.
Foro vetro consigliato Ø 24 mm

2kN

Round support complete with threaded screw and glass attachment
Supporto rotondo composto da vite filettata e attacco per vetro

AISI304	A Glass thicknesses *Spessore vetro*
E2200500	8-21,52 mm - 5/16"-7/8"

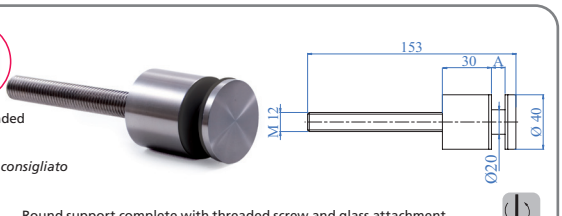

Recommended glass hole 15/16" dia.
Foro vetro consigliato Ø 24 mm

Round support complete with threaded screw and glass attachment
Supporto rotondo composto da vite filettata e attacco per vetro

AISI304	A Glass thicknesses *Spessore vetro*
E004720163	8-12,76 mm – 5/16"-1/2"

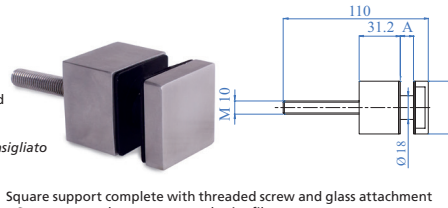

Recommended glass hole 3/4" dia.
Foro vetro consigliato Ø 20 mm

2kN

Square support complete with threaded screw and glass attachment
Supporto quadrato composto da vite filettata e attacco per vetro

AISI304	A Glass thicknesses *Spessore vetro*
E004720185	8-12,76 mm – 5/16"-1/2"

new

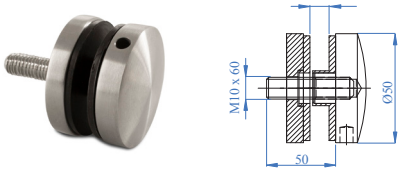

Recommended glass hole 3/4" dia.
Foro vetro consigliato Ø 20 mm

Adjustable
Regolabile

AISI304	AISI316	A Glass thickness range *Spessori vetro disponibili*
E00884	E00884316	da 8,76 a 17,52 mm from 11/32" to 11/16"

new

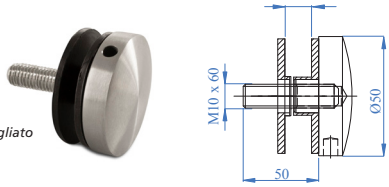

Recommended glass hole 3/4" dia.
Foro vetro consigliato Ø 20 mm

Adjustable
Regolabile

AISI304	AISI316	A Glass thickness range *Spessori vetro disponibili*
E00885	E00885316	da 8,76 a 17,52 mm from 11/32" to 11/16"

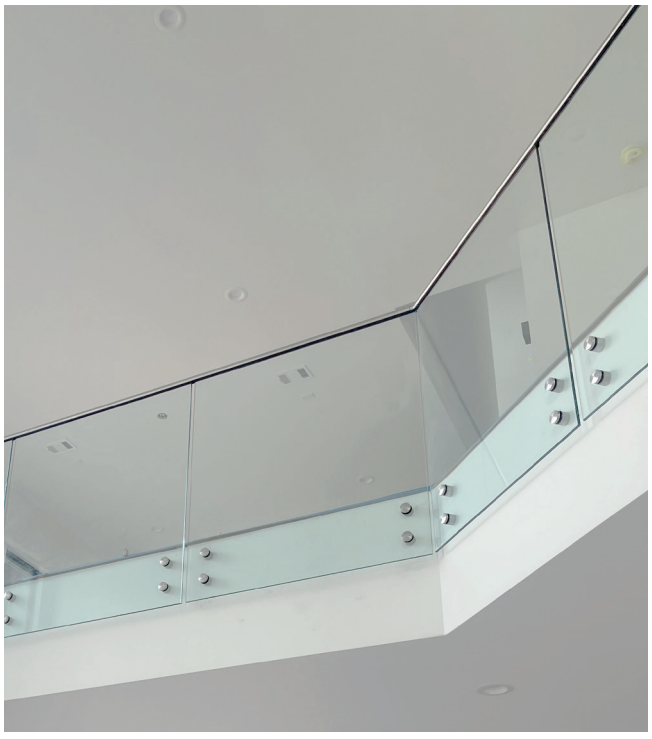

APPLICATION - *APPLICAZIONE*
E00885 - E00885316

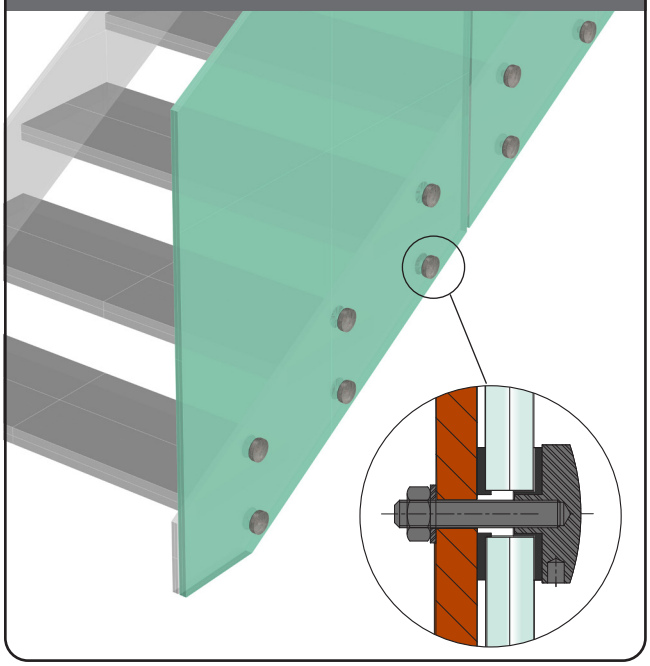

REPRODUCTION PROHIBITED. RIPRODUZIONE VIETATA.

EVOLUTION
& HANDRAIL PROFILE SYSTEMS

Modern and functional design

ENHANCE ANY TYPE OF BALUSTRADE

The products are characterized by the search for harmonic lines, which combine modern design with the minimal construction. technology, characteristic of stainless steel.

Design moderno e funzionale

DARE VALORE ALLA BALAUSTRA

I prodotti si contraddistinguono per la ricerca delle linee armoniche, che congiungono il design moderno alla minimale tecnologia costruttiva, caratteristica dell'acciaio inossidabile.

4

EVOLUTION

BIM AVAILABLE

TUTORIAL VIDEO

Rectangular – *Rettangolare*

Evolution is the new entry among IAM Design's handrail profiles. The main features of this system are the rectangular shape and its thickness of just 20 mm. This feature is unique and has been made possible thanks to the use of our speedyrail fastening system. Ideal for those who are looking for a modern and contemporary solution.

Evolution è l'ultimo nato nella famiglia dei profili per corrimano IAM Design. Il sistema è caratterizzato dalla sua forma rettangolare ma soprattutto della sua altezza molto ridotta di appena 20 mm. Questa caratteristica è unica ed è stata resa possibile grazie all'utilizzo del nostro sistema di fissaggio speedyrail. Ideale per chi vuole una soluzione moderna e contemporanea.

ASK FOR YOUR FREE SAMPLE-*CHIEDI IL TUO CAMPIONE OMAGGIO*

ALUMINIUM	A	Length *Lunghezza*	B	C
E10003227	48 mm 1 7/8"	6000 mm 19' - 8"	20 mm 3/4"	24 mm 15/16"

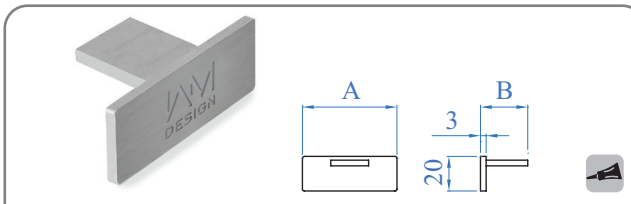

ZAMAC SATIN - SATINATO	A	B
E1100140	48 mm – 1 7/8"	25 mm – 1"

new

ALUMINIUM	A	Length *Lunghezza*	B	C
E10003020	30 mm 1 3/16"	6000 mm 19' - 8"	20 mm 3/4"	24 mm 15/16"

new

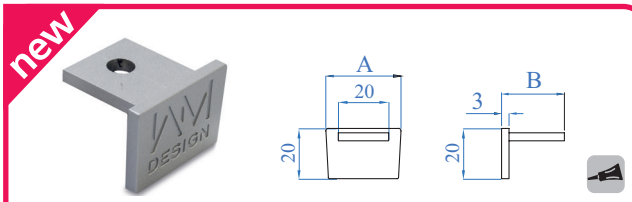

ZAMAC SATIN - SATINATO	A	B
E1100145	30 mm – 1 3/16"	25 mm – 1"

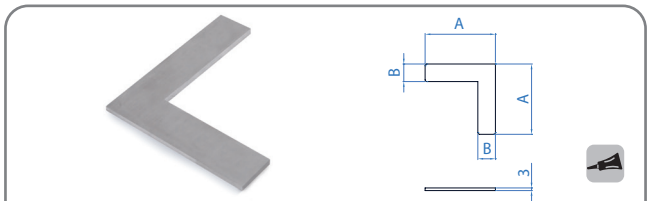

ALUMINIUM	A	B
E1100160	80 mm – 3 5/32"	20 mm – 3/4"

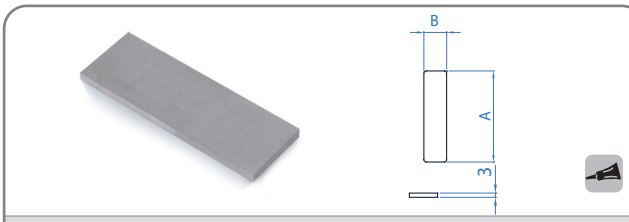

ALUMINIUM	A	B
E1100170	80 mm – 3 5/32"	20 mm – 3/4"

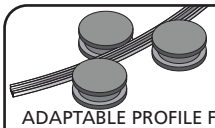

ADAPTABLE PROFILE FOR FLAT SURFACES AND FOR HELICAL STAIRS.

PROFILO CALANDRABILE SIA PER L'UTILIZZO IN PIANO SIA PER L'UTILIZZO IN SALITA SU SCALE ELICOIDALI.

THE PATENTED SPEEDYRAIL SYSTEM IS USED TO FIX THIS HANDRAIL. SEE PAGE 110.

PER IL FISSAGGIO DI QUESTO CORRIMANO SI UTILIZZA IL SISTEMA BREVETTATO SPEEDYRAIL. VEDI PAGINA 110.

SPEEDYRAIL

INSTALLATION OF THE HANDRAIL - *INSTALLAZIONE DEL CORRIMANO*

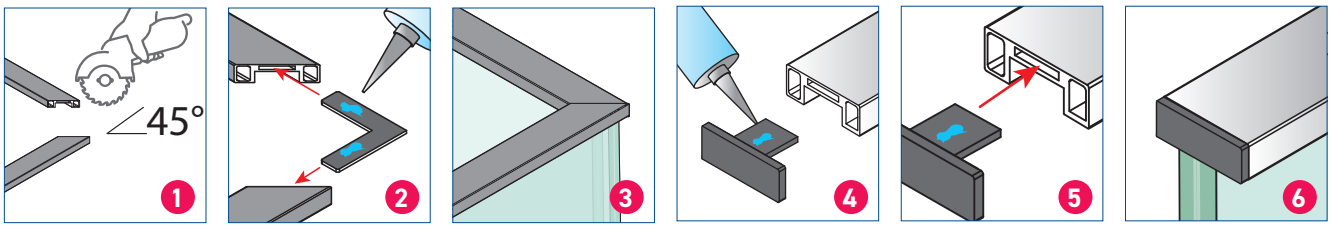

IAM DESIGN

REPRODUCTION PROHIBITED. RIPRODUZIONE VIETATA.

DESIGN

LEDLINE

The new handrail with lighting
Il nuovo corrimano dotato di illuminazione

Ledline is the natural evolution of the slotted handrail, signed IAM Design. The LED is completely integrated inside the aluminum profile and is provided with the appropriate protective cover.

Ledline é la naturale evoluzione del corrimano scanalato, firmata IAM Design. Il led è completamente integrato all'interno del profilo in alluminio ed è fornito dell'apposita copertura di protezione.

new

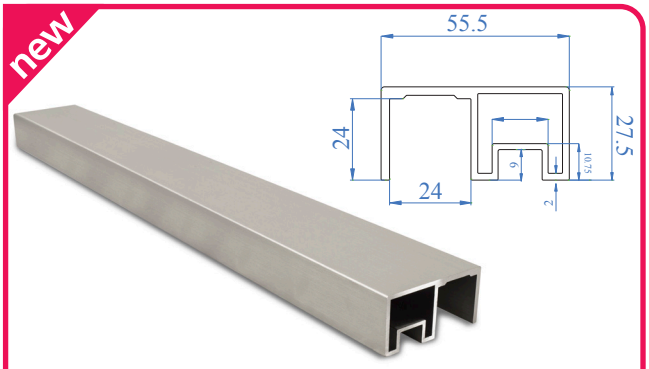

ALUMINIUM	Profile - *Profilo*	Length *Lunghezza*
E10005527	24 x 55,5 x 2 mm 15/16" x 2 5/32" x 3/32"	6000 mm 19' - 8"

new

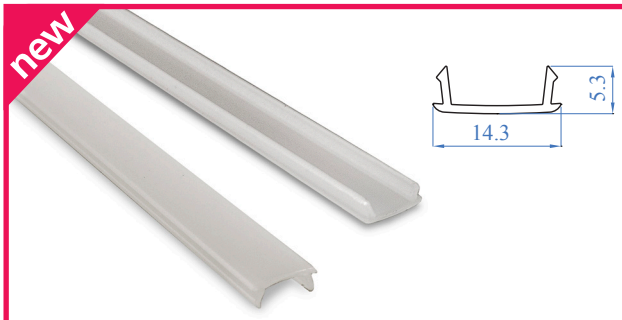

PVC	Description *Descrizione*	Length *Lunghezza*
ELED0016	Interlocking led cover in transparent rubber *Guarnizione trasparente di copertura led ad incastro*	2000 mm 78 3/4"

new

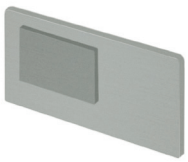

Right plug
Tappo destro

ALUMINIUM	A	B
E129672	27,5 mm - 1 3/32"	55,5 mm - 2 3/16"

new

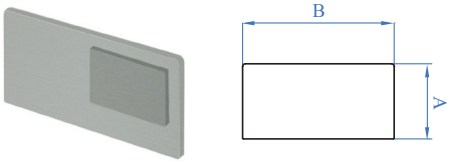

Left plug
Tappo sinistro

ALUMINIUM	A	B
E129677	27,5 mm - 1 3/32"	55,5 mm - 2 3/16"

LEDLINE SYSTEM COMPATIBLE WITH
ELED0021 - ELED0031 - ELED0041
AND ACCESSORIES, SEE PAGE 45.

SISTEMA LEDLINE COMPATIBILE CON
ELED0021 - ELED0031 - ELED0041
E ACCESSORISTICA, VEDI PAGINA 45.

REPRODUCTION PROHIBITED. RIPRODUZIONE VIETATA.

REPRODUCTION PROHIBITED. RIPRODUZIONE VIETATA.

ROUND

BIM AVAILABLE

TUTORIAL VIDEO

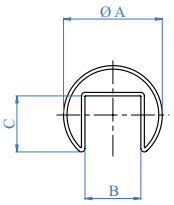

AISI304	AISI316	A Tube - *Tubo*	Length *Lunghezza*	B	C
Satin Finish - *Satinato*					
E1000424/3	E1100424/3	Ø 42,4 x 1,5 mm 1 2/3" dia. x 1/16"	3000 mm 9' - 10"	24 mm 15/16"	24 mm 15/16"
E1000424	E1100424	Ø 42,4 x 1,5 mm 1 2/3" dia. x 1/16"	6000 mm 19' - 8"	24 mm 15/16"	24 mm 15/16"
+SE1000424	+SE1100424	Ø 42,4 x 1,5 mm 1 2/3" dia. x 1/16"	6000 mm 19' - 8"	24 mm 15/16"	24 mm 15/16"
E1000483	E1100483	Ø 48,3 x 1,5 mm 1 7/8" dia. x 5/64"	6000 mm 19' - 8"	26 mm 1 1/32"	30 mm 1 3/16"
Mirror Polished - *Lucido*					
-	X1100424	Ø 42,4 x 1,5 mm 1 2/3" dia. x 1/16"	6000 mm 19' - 8"	24 mm 15/16"	24 mm 15/16"

CAN BE INSTALLED WITH THE SPEEDYRAIL FIXING SYSTEM; SEE PAGE 110.

INSTALLABILE CON IL SISTEMA DI FISSAGGIO SPEEDYRAIL VEDI PAGINA 110.

SPEEDYRAIL

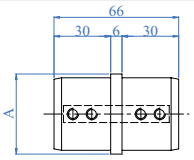

AISI304	AISI316	A For tube - *Per tubo*
E1200200	E1200100	Ø 42,4 x 1,5 mm – 1 2/3" dia. x 1/16"
-	+SE1200100	Ø 42,4 x 1,5 mm – 1 2/3" dia. x 1/16"
-	E1200110	Ø 48,3 x 1,5 mm – 1 7/8" dia. x 5/64"

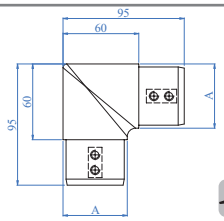

AISI304	AISI316	A For tube - *Per tubo*
E1400200	E1400100	Ø 42,4 x 1,5 mm – 1 2/3" dia. x 1/16"
-	+SE1400100	Ø 42,4 x 1,5 mm – 1 2/3" dia. x 1/16"
-	E1400110	Ø 48,3 x 1,5 mm – 1 7/8" dia. x 5/64"

Upward pivotable connector, 25-55°
Raccordo snodato 25-55° verso l'alto

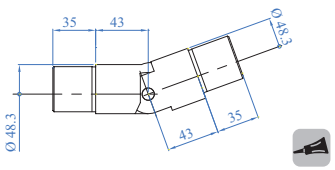

AISI316	For tube - *Per tubo*
E1510100	Ø 42,4 x 1,5 mm – 1 2/3" dia. x 1/16"

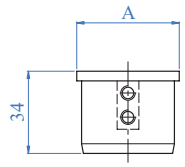

AISI304	AISI316	A For tube - *Per tubo*
E1100200	E1100100	Ø 42,4 x 1,5 mm – 1 2/3" dia. x 1/16"
	+SE1100100	Ø 42,4 x 1,5 mm – 1 2/3" dia. x 1/16"
-	E1100110	Ø 48,3 x 1,5 mm – 1 7/8" dia. x 5/64"

Downward pivotable connector, 25-55°
Raccordo snodato 25-55° verso il basso

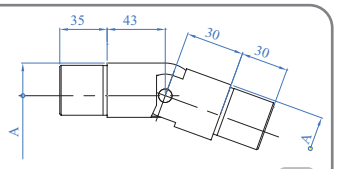

AISI316	A For tube - *Per tubo*
E1520100	Ø 42,4 x 1,5 mm – 1 2/3" dia. x 1/16"
+SE1520100	Ø 42,4 x 1,5 mm – 1 2/3" dia. x 1/16"

WALL ANCHORAGE - *ANCORAGGIO A PARETE*

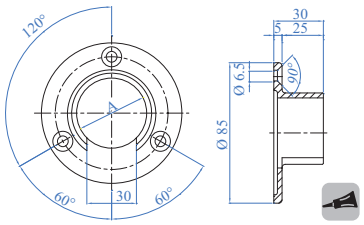

AISI316	A For tube - *Per tubo*
E1110100	Ø 42,4 x 1,5 mm – 1 2/3" dia. x 1/16"
+SE1110100	Ø 42,4 x 1,5 mm – 1 2/3" dia. x 1/16"

Articulated connector for slotted tube
Giunzione snodata per tubo scanalato

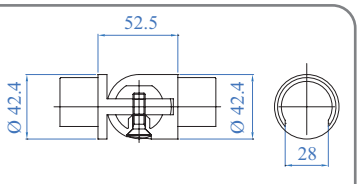

AISI304	AISI316	For tube - *Per tubo*
E1520300	E1520310	Ø 42,4 x 1,5 mm – 1 2/3" dia. x 1/16"

REPRODUCTION PROHIBITED. RIPRODUZIONE VIETATA.

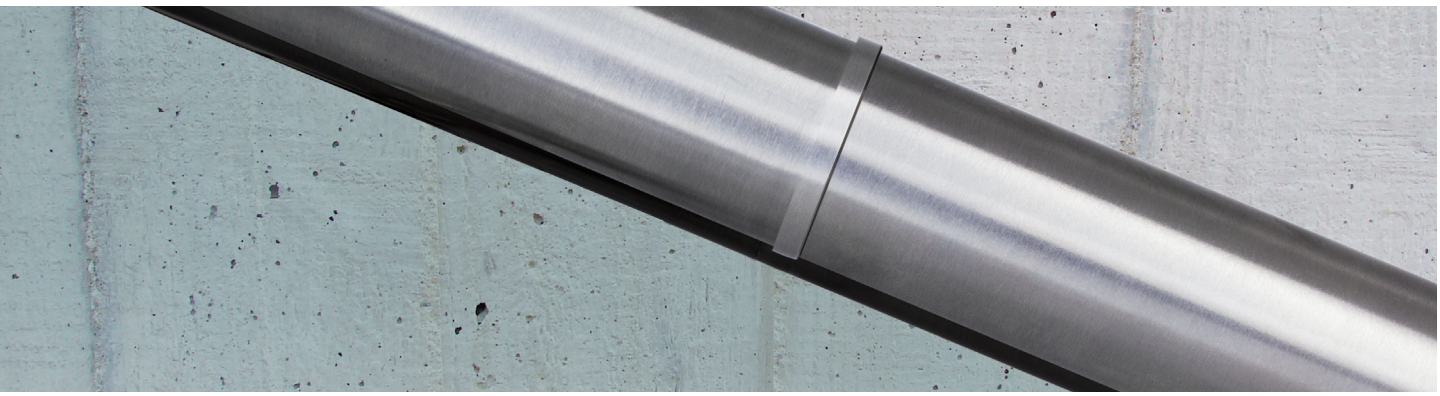

Hides the cutting defects on tube

COVERS THE DEFECTS
It allows you to hide the quality of the cutting

EASY AND QUICK
Thanks to the clutches in ABS and glass fiber, it is very simple and quick to join it to the tube without using the hammer

STRONG
Composed by ABS and glass fiber, it makes the assembly more secure and safe

Nasconde i difetti di taglio del tubo

COPRE I DIFETTI
Ti permette di non prestare troppa attenzione alla qualità del taglio perché lo nasconde

FACILE E RAPIDO
Grazie gli innesti in ABS e fibra di vetro l'accoppiamento con il tubo è facile e veloce senza uso di martello

RESISTENTE
Il materiale è in ABS e fibra di vetro che rende l'accoppiamento più saldo e sicuro

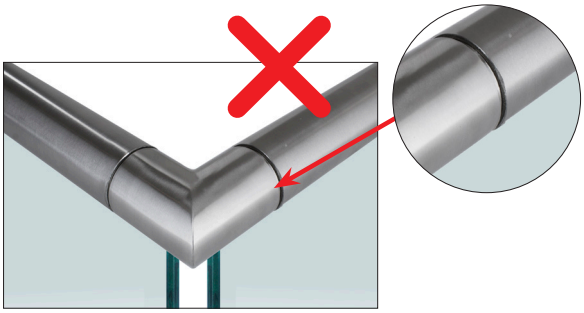

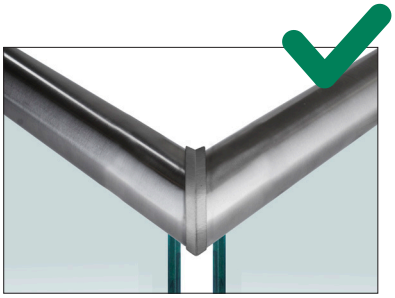

ASK FOR YOUR FREE SAMPLE
CHIEDI IL TUO CAMPIONE OMAGGIO

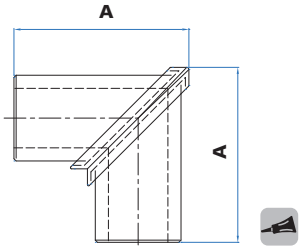

AISI316	For tube - *Per tubo*	A
E1200400	Ø 42,4 x 1,5 mm – 1 2/3" dia. x 1/16"	80 mm – 5 5/32"

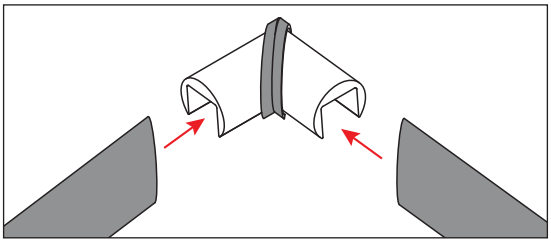

ASK FOR YOUR FREE SAMPLE
CHIEDI IL TUO CAMPIONE OMAGGIO

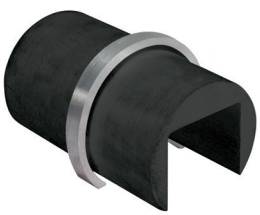

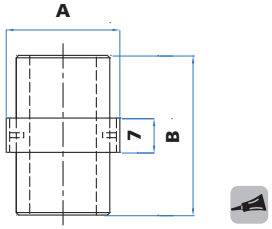

AISI316	For tube *Per tubo*	A	B
E1200300	Ø 42,4 x 1,5 mm 1 2/3" dia. x 1/16"	45 mm 1 25/32"	65 mm 2 9/16"

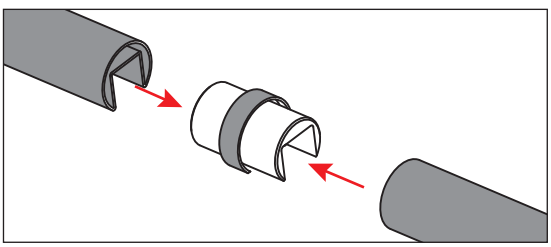

REPRODUCTION PROHIBITED. RIPRODUZIONE VIETATA.

CUBE

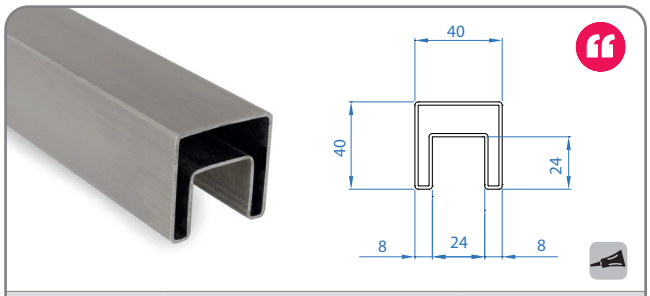

AISI304	AISI316	For tube *Per tubo*	Length *Lunghezza*
E10040X40/304	E10040X40	40 x 40 x 1,5 mm 1 9/16" x 1 9/16" x 1/16"	6000 mm – 19' - 8"

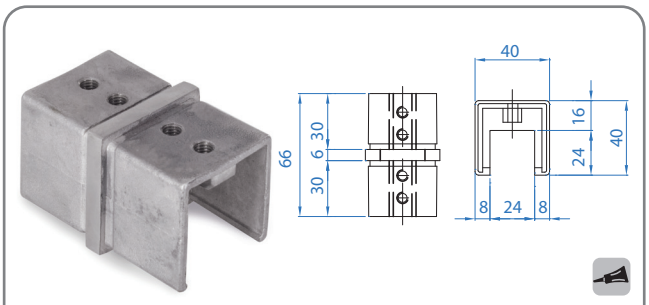

AISI316	For tube - *Per tubo*
E1200140	40 x 40 x 1,5 mm – 1 9/16" x 1 9/16" x 1/16"

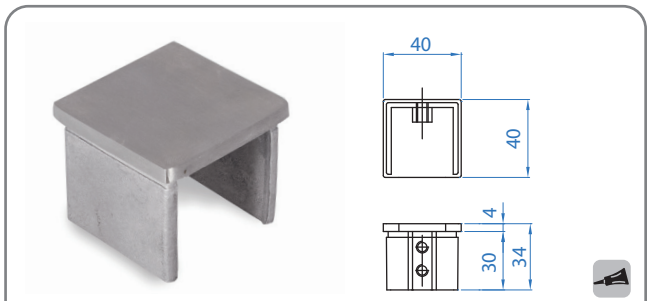

AISI316	For tube - *Per tubo*
E1100150	40 x 40 x 1,5 mm – 1 9/16" x 1 9/16" x 1/16"

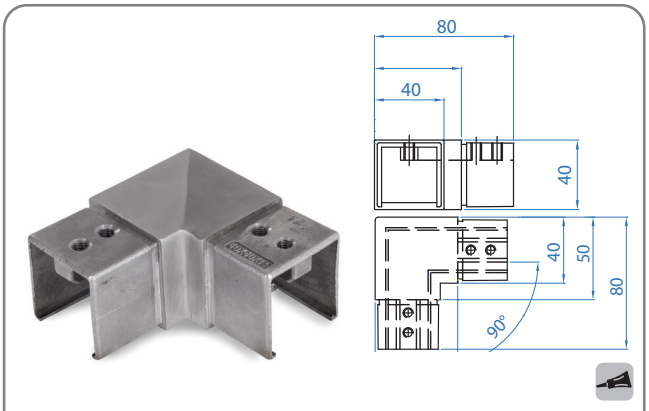

AISI316	For tube - *Per tubo*
E1400120	40 x 40 x 1,5 mm – 1 9/16" x 1 9/16" x 1/16"

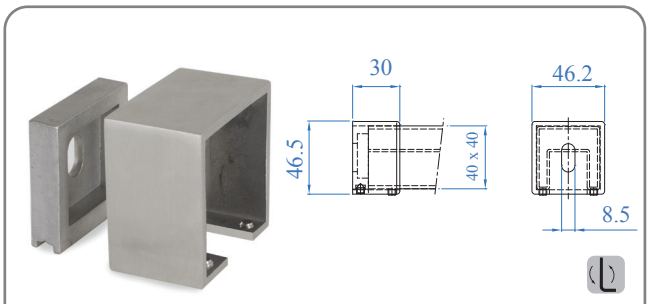

AISI316	A Tube - *Tubo*
E4741	40 x 40 x 1,5 mm – 1 9/16" x 1 9/16" x 1/16"

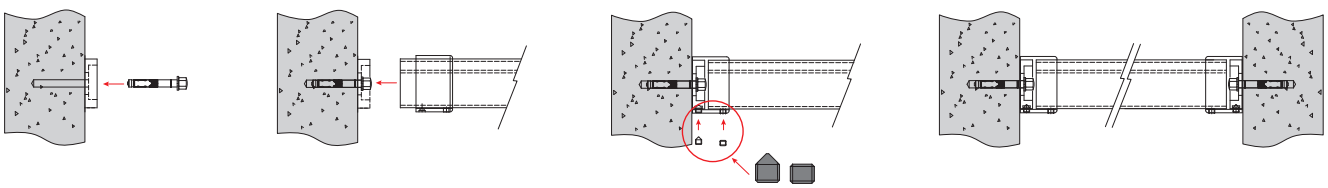

REPRODUCTION PROHIBITED. RIPRODUZIONE VIETATA.

ESSENTIAL

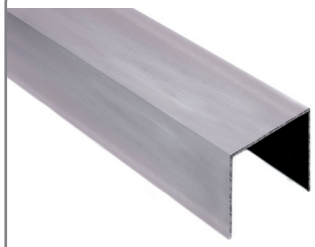

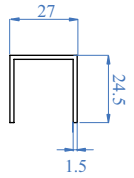

AISI316	Profile - *Profilo*	Length - *Lunghezza*
E1100000	27 x 24,5 x 1,5 mm 1 1/16" x 1" x 1/16"	3000 mm – 9' - 10"

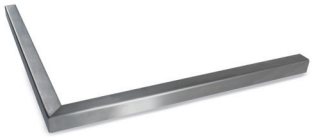

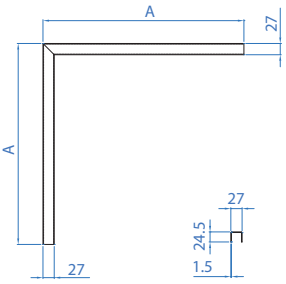

Curva 90 ° - *90° bend*

AISI316	A Dimensions - *Dimensioni*
E1400130	500 x 500 x 1,5 mm – 19 11/16" x 19 11/16" x 1/16"

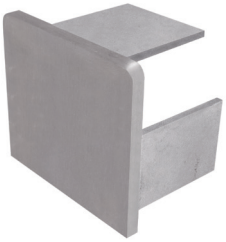

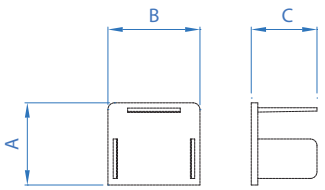

ZAMAC SATIN - SATINATO	A	B	C
E1100130	24,5 mm - 1"	27 mm - 1 1/16"	20 mm – 25/32"

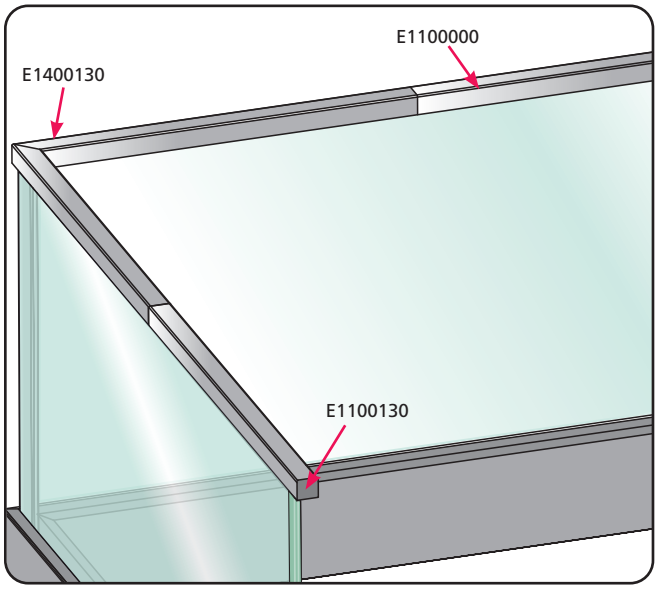

SPEEDYRAIL

TUTORIAL VIDEO

Sistema di fissaggio – *Sistema di fissaggio*

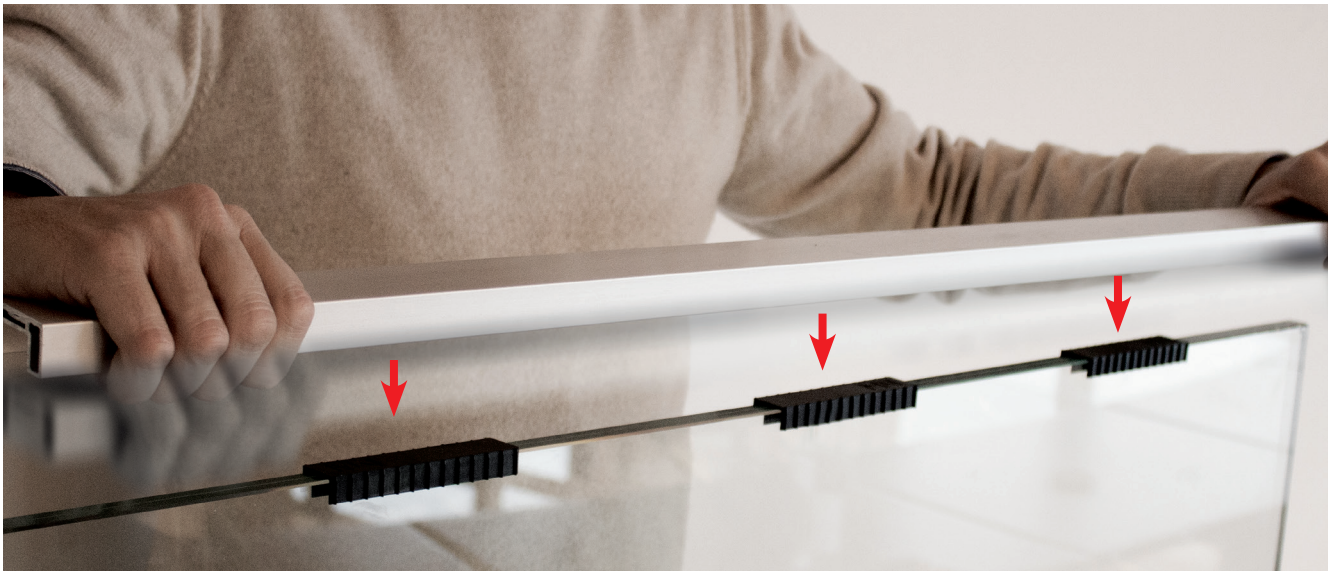

TIME IS MONEY!!

15 seconds to install one meter of handrail
25 kg per meter resistance

**Traditional fixing systems take up to 56 seconds per meter for installation.
With SPEEDY RAIL you can save up to 41 seconds per meter.
On 100 meters of handrail you save 68 minutes.**

15 secondi per l'installazione di un metro di corrimano
25 kg di resistenza per metro senza l'utilizzo di collanti

I tradizionali sistemi di fissaggio impiegano fino a 56 secondi al metro per l'installazione. Con SPEEDY RAIL potrai risparmiare fino a 41 secondi al metro. Su 100 metri di corrimano risparmi 68 minuti.

ASK FOR YOUR FREE SAMPLE
CHIEDI IL TUO CAMPIONE OMAGGIO

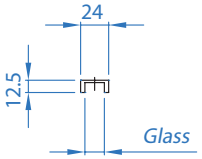

Valid installation on glasses with tolerance + 0.1 mm.
Installazione valida su vetri con tolleranza + 0,1 mm.

ABS	Glass - *Vetro*	KIT
E1991000	12,76 mm – 1/2"	*10 pieces/pezzi - 3 mt*
E1991010	16,76 mm – 5/8"	*10 pieces/pezzi - 3 mt*
E1991020	17,52 mm – 11/16"	*10 pieces/pezzi - 3 mt*
E1991030	21,52 mm – 7/8"	*10 pieces/pezzi - 3 mt*

Each SPEEDYRAIL KIT is to be used for 3 meters of handrail.

Ogni KIT SPEEDY RAIL è da utilizzare per 3 metri di corrimano.

GASKETS SUITABLE FOR THE FOLLOWING PROFILES

GUARNIZIONI IN GOMMA ADATTE PER I SEGUENTI PROFILI

REPRODUCTION PROHIBITED. RIPRODUZIONE VIETATA.

25 Kg Tear resistance - *Resistenza a strappo*

CLEAN THE GLASS SURFACE WITH ACETONE OR ISOPROPYL ALCOHOL.

PULIZIA DELLA SUPERFICIE DI VETRO CON ACETONE O ALCOOL ISOPROPILICO.

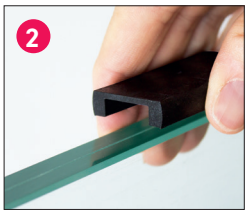

PLACE THE ABS SUPPORT ON THE GLASS SLIDE.

POSIZIONARE IL SUPPORTO DI ABS SULLA LASTRA DI VETRO.

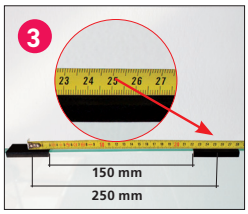

INSTALL ABS ARTICLES SPACED EVERY 250 MM.

INSTALLAZIONE DEGLI ARTICOLI IN ABS DISTANZIATI OGNI 250 MM.

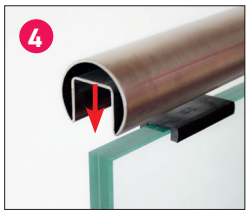

INSTALL THE HANDRAIL.

INSTALLAZIONE DEL CORRIMANO.

80 Kg Tear resistance - *Resistenza a strappo*

CLEAN THE GLASS SURFACE WITH ACETONE OR ISOPROPYL ALCOHOL. IT IS RECOMMENDED THAT THE VERSE IS ALWAYS LEFT-RIGHT OR THE LIKE.

PULIZIA DELLA SUPERFICIE DI VETRO CON ACETONE O ALCOOL ISOPROPILICO.

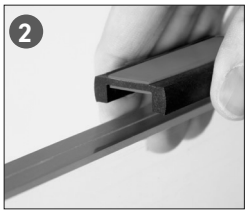

INSTALL THE ABS SUPPORT USING THE DOUBLE SIDE ADHESIVE TAPE E91904. PRESS TO ACTIVATE THE GLUE.

INSTALLAZIONE DEL SUPPORTO IN ABS MEDIANTE E91904. ESERCITARE UNA PRESSIONE PER ATTIVARE IL COLLANTE.

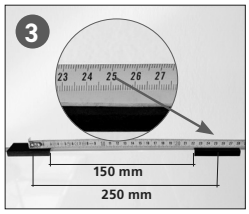

INSTALL ABS ARTICLES SPACED EVERY 250 MM.

INSTALLAZIONE DEGLI ARTICOLI IN ABS DISTANZIATI OGNI 250 MM

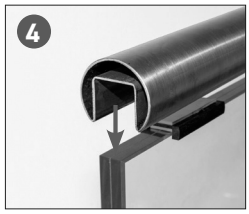

INSTALL THE HANDRAIL.

INSTALLAZIONE DEL CORRIMANO

140 Kg Tear resistance - *Resistenza a strappo*

CLEAN THE GLASS SURFACE WITH ACETONE OR ISOPROPYL ALCOHOL. IT IS RECOMMENDED THAT THE VERSE IS ALWAYS LEFT-RIGHT OR THE LIKE.

PULIZIA DELLA SUPERFICIE DI VETRO CON ACETONE O ALCOOL ISOPROPILICO.

LAY THE PRIMER E91903 (ONLY ONE STROKE WITH THE BRUSH).

APPLICAZIONE DI UN FILM DI PRIMER E91903 (UNA SOLA PASSATA CON PENNELLO).

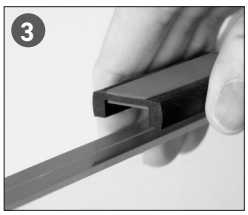

INSTALL THE ABS SUPPORT USING THE DOUBLE SIDE ADHESIVE TAPE E91904. PRESS TO ACTIVATE THE GLUE.

INSTALLAZIONE DEL SUPPORTO IN ABS MEDIANTE BIADESIVO E91904. ESERCITARE UNA PRESSIONE PER ATTIVARE IL COLLANTE

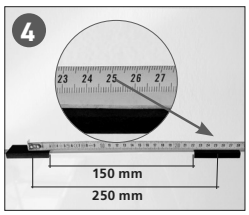

INSTALL ABS ARTICLES SPACED EVERY 250 MM.

INSTALLAZIONE DEGLI ARTICOLI IN ABS DISTANZIATI OGNI 250 MM

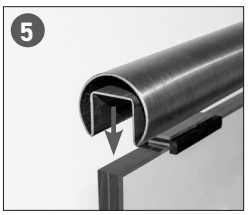

INSTALL THE HANDRAIL.

INSTALLAZIONE DEL CORRIMANO

210 Kg Tear resistance - *Resistenza a strappo*

CLEAN THE GLASS SURFACE WITH ACETONE OR ISOPROPYL ALCOHOL. IT IS RECOMMENDED THAT THE VERSE IS ALWAYS LEFT-RIGHT OR THE LIKE.

PULIZIA DELLA SUPERFICIE DI VETRO CON ACETONE O ALCOOL ISOPROPILICO.

LAY THE PRIMER E91903 (ONLY ONE STROKE WITH THE BRUSH).

APPLICAZIONE DI UN FILM DI PRIMER E91903 (UNA SOLA PASSATA CON PENNELLO).

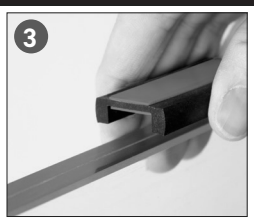

INSTALL THE ABS SUPPORT USING THE DOUBLE SIDE ADHESIVE TAPE E91905.. PRESS TO ACTIVATE THE GLUE.

INSTALLAZIONE DEL SUPPORTO IN ABS MEDIANTE BIADESIVO E91905. ESERCITARE UNA PRESSIONE PER ATTIVARE IL COLLANTE

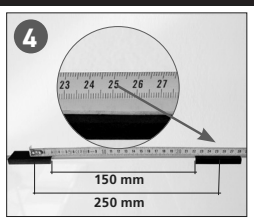

INSTALL ABS ARTICLES SPACED EVERY 250 MM.

INSTALLAZIONE DEGLI ARTICOLI IN ABS DISTANZIATI OGNI 250 MM.

INSTALL THE HANDRAIL.

INSTALLAZIONE DEL CORRIMANO

Press with a roller, or similar tool, to activate the glue of the double sided adhesive tape.
Attivare il collante del biadesivo mediante pressione esercitata tramite rullo o altro strumento affine.

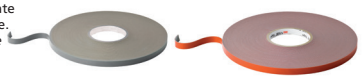

BIADHESIVE	Description *Descrizione*	L
E91904	Biadhesive STRONG - *Bioadesivo FORTE*	33 mt
E91905	Biadhesive SUPER STRONG - *Bioadesivo EXTRA FORTE*	33 mt

PRIMER	Description *Descrizione*	Quantity *Quantità*
E91903	Primer	250 ml

REPRODUCTION PROHIBITED. RIPRODUZIONE VIETATA.

Also available in groups of 6 meters - *Disponibile anche in multipli di 6 metri*

RUBBER	For tube - *Per tubo*	Glass - *Vetro*	Coil length *Lunghezza bobina*
E1999100	Ø 42,4 mm – 1 2/3" dia.	8 - 10,76 mm – 5/16" - 7/16"	30 mt. – 100'
E1999200	Ø 42,4 mm – 1 2/3" dia.	12 - 16,76 mm – 1/2" - 5/8"	30 mt. – 100'
E1999300	Ø 42,4 mm – 1 2/3" dia.	16,76 - 18 mm – 5/8" - 11/16"	30 mt. – 100'
E1999360	Ø 42,4 mm – 1 2/3" dia.	19 mm – 3/4"	30 mt. – 100'
E1999370	Ø 42,4 mm – 1 2/3" dia.	20 - 21,52 mm – 25/32"-27/32	30 mt. – 100'
E1999400	Ø 48,3 mm – 1 7/8" dia.	8 - 12,76 mm – 5/16" - 1/2"	30 mt. – 100'
E1999500	Ø 48,3 mm – 1 7/8" dia.	13 - 17,52 mm – 33/64" - 11/16"	30 mt. – 100'
E1999650	Ø 48,3 mm – 1 7/8" dia.	18 - 21,52 mm – 11/16" - 7/8"	30 mt. – 100'

GASKETS RUBBER SUITABLE FOR THE FOLLOWING PROFILES
GUARNIZIONI IN GOMMA ADATTE PER I SEGUENTI PROFILI

EASY TO INSTALL - *FACILE DA INSTALLARE*

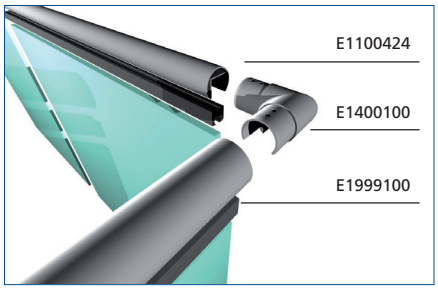

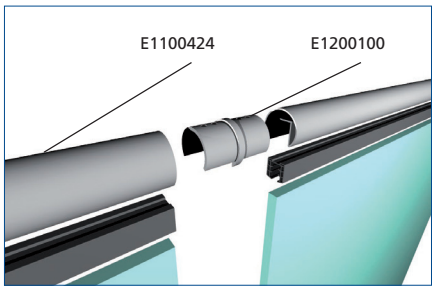

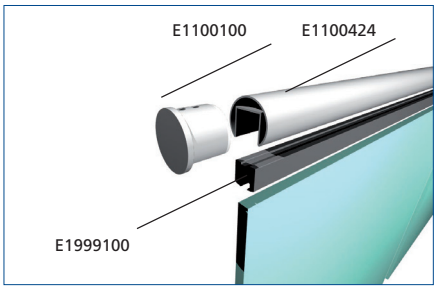

IAM DESIGN

FRENCH BALCONY SYSTEMS

sistemi per French Balconies

The IAM Design French balconies, without blocking the light or impeding the view, ensure protection for the windows at full height without blocking the light and without compromising safety.

Le French Balcony firmate IAM Design,non imponendosi minimamente a vista, garantiscono protezione per le finestre a tutta altezza, senza ostacolare l'ingresso della luce e la vista e senza compromettere minimamente la sicurezza.

CLEAR VISTA

A safe, elegant and easy to install.

New solutions that offer protection.
Minimal and essential, it ensures protection and transparency

Una soluzione sicura, elegante e di facile installazione.

Nuove Soluzioni per proteggere.
Minimale e essenziale assicura protezione e trasparenza.

CLEARVISTA

Harmony and safety – *Armonia e sicurezza*

French balcony Clear Vista allows harmony with the environment and the surrounding built architecture. Without blocking the light or impeding the view, it ensures protection for the windows at full height without blocking the light and without compromising safety.

La french balcony Clear Vista permette sintonia con l'architettura e l'ambiente che la circonda. Non imponendosi minimante a vista, garantisce protezione per le finestre a tutta altezza senza ostacolare l'ingresso della luce e la vista e senza compromettere minimamente la sicurezza.

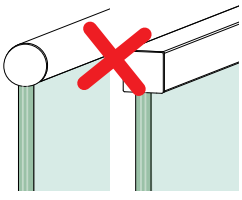

NO NEED FOR INSTALLED HANDRAILS.

NON NECESSITA DI CORRIMANI INSTALLATI.

UNLIKE BALCONIES WITH VERTICAL PICKETS OR DECORATIONS, THE VIEW REMAINS FREE AND UNALTERED.

NESSUNA VISUALE DISTURBATA A DIFFERENZA DEI BALCONI CON PALETTI VERTICALI O DECORI.

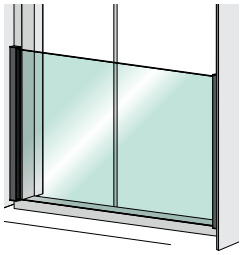

TESTED FOR UP TO 1,8 METERS LENGTHS.

TESTATO PER UNA LARGHEZZA MASSIMA DI 1,8 METRI.

REPRODUCTION PROHIBITED. RIPRODUZIONE VIETATA.

Dynamic drop test by using a semi-rigid object upon current legislation uni en 12600 - uni 11678 - ntc 2018.
Test dinamico di caduta con l'utilizzo di un corpo semirigido secondo normative vigenti uni en 12600 - uni 11678 - ntc 2018.

TEST CERTIFICATES AVAILABLE UPON REQUEST

CHIEDICI I CERTIFICATI DEI TEST

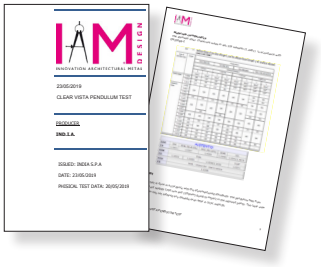

Height fall *Altezza caduta* [mm]	Behavior *Comportamento*	Mode of failure *Modalità di fallimento*
700	Break - *Rottura* [**X**] YES [ ] NO	[**X**] Nothing *Nessuno* [ ] Type A [ ] Type B [ ] Type C
1200 **1B1** Classified - *Classificato*	Break - *Rottura* [**X**] YES [ ] NO	[**X**] Nothing *Nessuno* [ ] Type A [ ] Type B [ ] Type C

TEST RESULTS
The test is done in accordance with the aforementioned standards. The pendulum falls from different heights (700 mm and 1200mm) going to impact in the required points. The clear view system has not suffered any damage even after 4 cyclic impacts,

RISULTATO DEI TEST
Il test viene eseguito secondo le norme sopra citate. Il pendolo cade da diverse altezze (700mm e 1200mm) andando a impattare sui punti richiesti. Il sistema di visione chiara non ha subito danni anche dopo 4 impatti ciclici

TYPE A
Numerous cracks appear forming separate fragments with sharp corners, some of which large [breakage typical of annealed glass].

Numerose crepe appaiono formando frammenti separati con angoli acuti, alcuni dei quali grandi [rottura tipica del vetro ricotto]

TYPE B
Numerous cracks appear but fragments remain united and not separate [brackage typical of laminated glass]

Compaiono numerose crepe ma i frammenti rimangono uniti e non separati [parentesi tipica del vetro stratificato].

TYPE C
The test piece disintegrates, producing a high number of small particles which are relatively innocuous [brackage typical of temperated glass].

Il pezzo di prova si disintegra, producendo un numero elevato di piccole particelle che sono relativamente innocue [parentesi tipica del vetro temperato].

REPRODUCTION PROHIBITED. RIPRODUZIONE VIETATA.

Application 1: window masonry subframe
Applicazione 1: cassamorta muro

TUTORIAL VIDEO

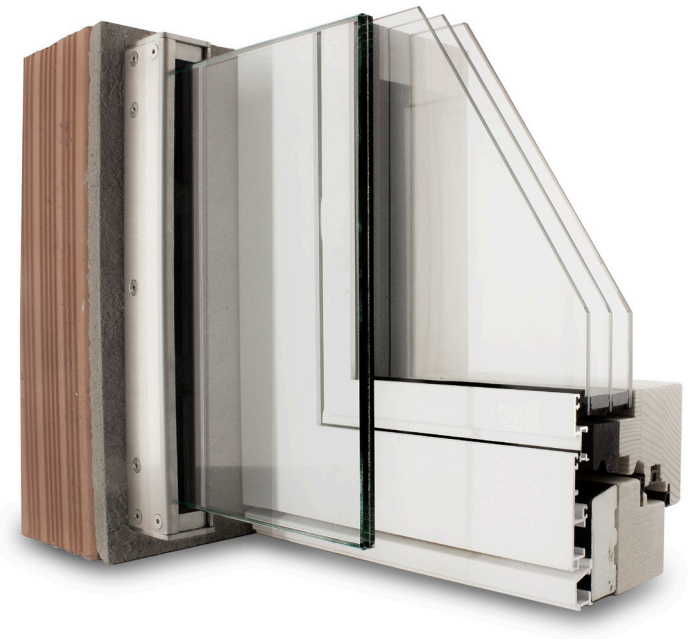

Stainless steel AISI 316
Acciaio inox AISI 316

AISI316	Glass Height *Altezza vetro*	H Profile - *Profilo*
E2200700	900 mm - 35 7/16"	930 mm - 36 5/8"
E2200710	1000 mm - 39 1/2"	1030 mm - 40 9/16"
E2200720	1100 mm - 43 1/4"	1130 mm - 44 1/2"

Matte black steel galvanized
Nero opaco galvanizzato

IRON ZINC	Glass height *Altezza vetro*	H Profile - *Profilo*
V2200700	900 mm - 35 7/16"	930 mm - 36 5/8"
V2200710	1000 mm - 39 1/2"	1030 mm - 40 9/16"
V2200720	1100 mm - 43 1/4"	1130 mm - 44 1/2"

Raw steel
Acciaio grezzo

IRON RAW	Glass height *Altezza vetro*	H Profile - *Profilo*
F2200700	900 mm - 35 7/16"	930 mm - 36 5/8"
F2200710	1000 mm - 39 1/2"	1030 mm - 40 9/16"
F2200720	1100 mm - 43 1/4"	1130 mm - 44 1/2"

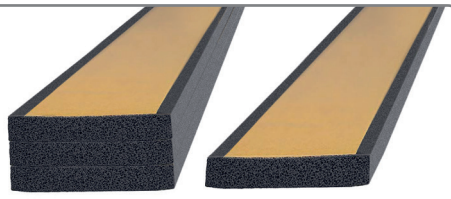

Fastening gasket kit compatible with all profiles
Kit di guarnizioni di fissaggio compatibile con tutti i profili

RUBBER	Rubber height *Altezza gomma*	Glass thickness *Spessore vetro*
E2200641	1100 mm - 43 1/4"	10,76 mm - 7/16" (5+5+PVB)
E2200651	1100 mm - 43 1/4"	12,76 mm - 1/2" (6+6+PVB)
E2200656	1100 mm - 43 1/4"	17,52 mm - 11/16" (8+8+PVB)

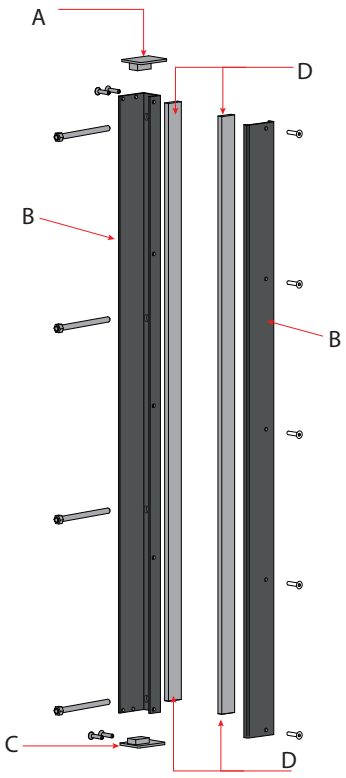

COMPONENTS THAT CREATE THE SYSTEM
COMPONENTI CHE CREANO IL SISTEMA

A) N. 2
UPPER CLOSURES
TAPPI SUPERIORI

B) N. 4
CUSTOMIZABLE PROFILES IN MATERIALS AND FINISHINGS REQUIRED
PROFILI PERSONALIZZABILI NEI MATERIALI E FINITURE SCELTE

C) N. 2
LOWER CLOSURES
TAPPI INFERIORI DI CHIUSURA

D) N. 8
RUBBER STRIPES TO BE APPLIED ON THE PROFILES WHO WILL BE IN CONTACT WITH THE GLASS
GOMME DA APPLICARE SUI PROFILI CHE SARANNO A CONTATTO CON IL VETRO

E) (ANCHORS TO FASTEN THE PROFILE ARE TO BE PURCHASED SEPARATELY)
(TASSELLI PER ANCORARE IL PROFILO SONO DA ACQUISTARE SEPARATAMENTE)

REPRODUCTION PROHIBITED. RIPRODUZIONE VIETATA.

Application 1: window masonry subframe - ***Applicazione 1**: cassamorta muro*

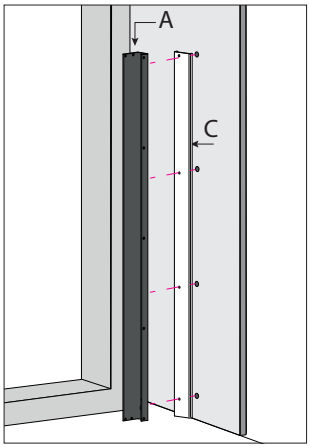

LOCATE PROFILE **A** INSIDE THE MASONRY DOORFRAME AND MARK THE MOUNTING HOLES. *INSTALL THE PIERCED PLATE C TO ELIMINATE ANY POSSIBLE WALL IMPERFECTION.*

*POSIZIONARE IL PROFILO **A** INTERNAMENTE ALLA CASSAMORTA IN MURATURA E SEGNARE I FORI DI MONTAGGIO. INSTALLARE IL PIATTO FORATO **C** PER ELIMIARE EVENTUALI IMPERFEZIONI DEL MURO*

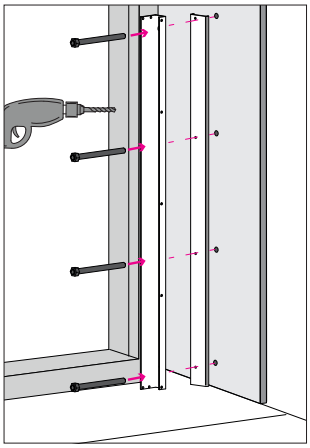

DRILL HOLES IN THE WALL AND SECURE THE COMPONENT **A** OF THE SYSTEM USING THE APPROPRIATE SCREWS.

*FORARE LA PARETE E FISSARE CON APPOSITE VITI IL COMPONENTE **A** DEL SISTEMA.*

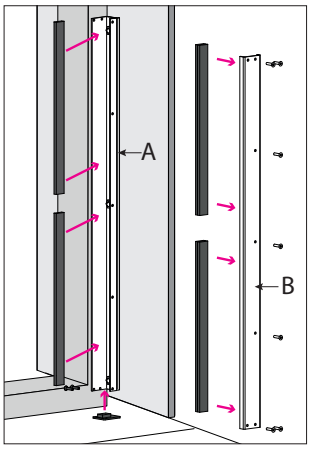

PLACE THE LOWER FASTENER. APPLY THE INTERNAL GASKETS ON PROFILES **A** AND **B**.

*APPLICARE LA CHIUSURA INFERIORE. APPLICARE LE GUARNIZIONI INTERNE SUI PROFILI **A** E **B**.*

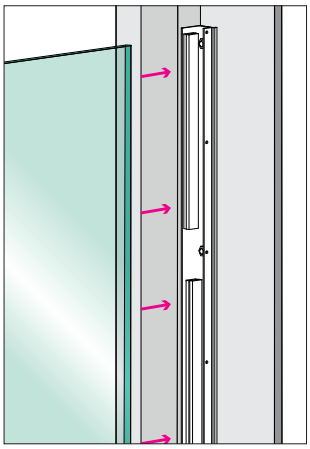

INSTALL THE WINDOWS.

INSTALLARE I VETRI.

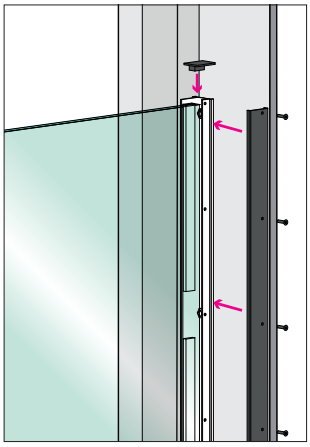

ATTACH ELEMENT **B** TO ELEMENT **A** AND INSERT THE UPPER CLOSURE.

*FISSARE L'ELEMENTO **B** SULL'ELEMENTO **A** E CONSEGUENTEMENTE INSERIRE LA CHIUSURA SUPERIORE.*

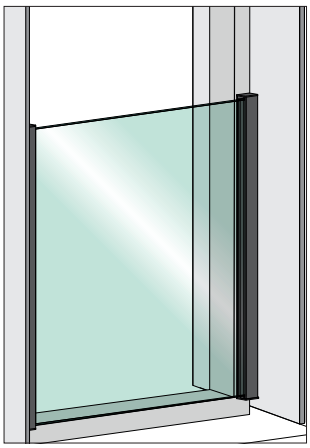

COMPLETED JOB.

LAVORO TERMINATO.

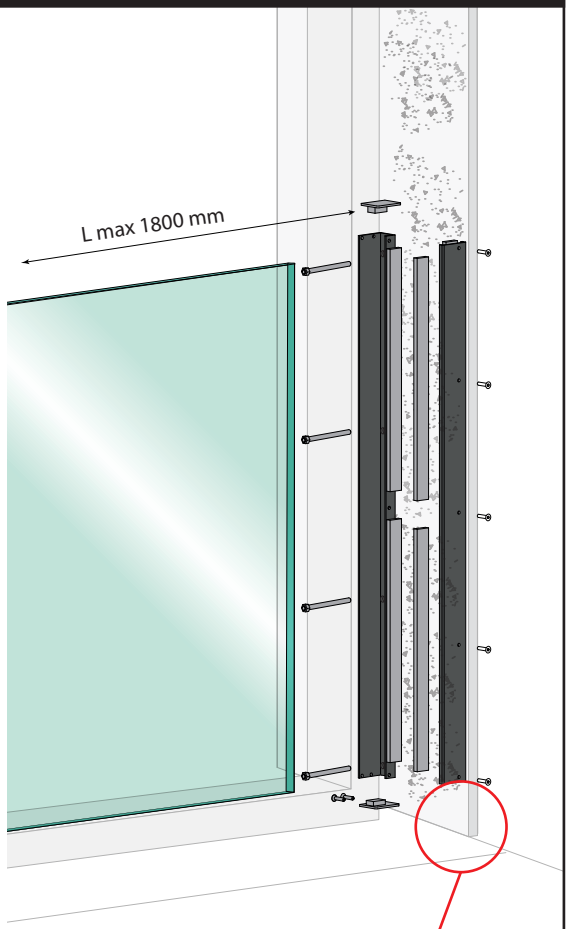

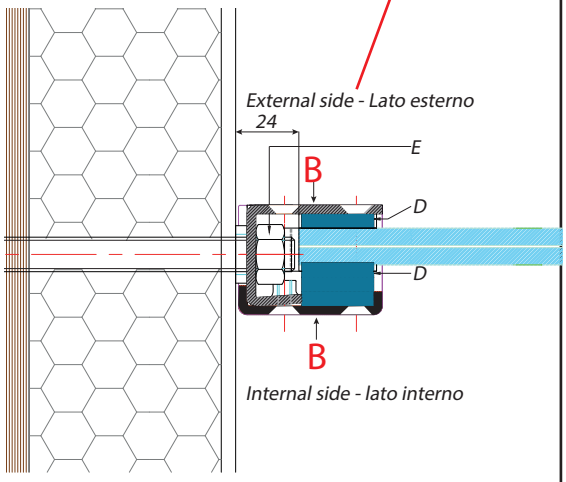

B FRENCH BALCONY PROFILE
PROFILO FRENCH BALCONY

D RUBBER SEAL
GUARNIZIONE IN GOMMA

E FRAME FIXING ANCHORAGE
TASSELLO ANCORAGGIO A PARETE

REPRODUCTION PROHIBITED. RIPRODUZIONE VIETATA.

Application 2: on window frame
Applicazione 2: telaio della finestra

TUTORIAL VIDEO

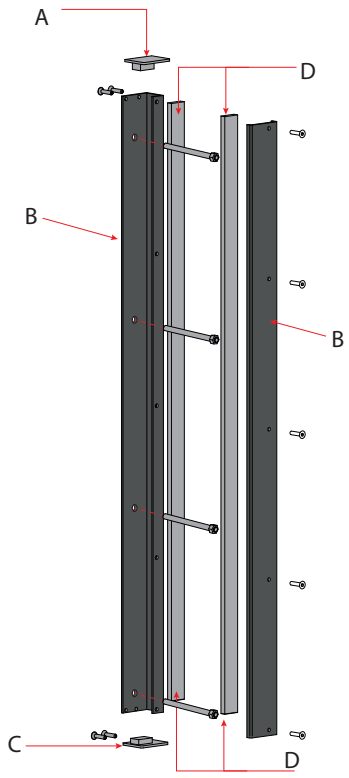

COMPONENTS THAT CREATE THE SYSTEM *COMPONENTI CHE CREANO IL SISTEMA*

A) N. 2
UPPER CLOSURES
TAPPI SUPERIORI

B) N. 4
CUSTOMIZABLE PROFILES IN MATERIALS AND FINISHINGS REQUIRED
PROFILI PERSONALIZZABILI NEI MATERIALI E FINITURE SCELTE

C) N. 2
LOWER CLOSURES
TAPPI INFERIORI DI CHIUSURA

D) N. 8
RUBBER STRIPES TO BE APPLIED ON THE PROFILES WHO WILL BE IN CONTACT WITH THE GLASS
GOMME DA APPLICARE SUI PROFILI CHE SARANNO A CONTATTO CON IL VETRO

E) (ANCHORS TO FASTEN THE PROFILE ARE TO BE PURCHASED SEPARATELY)
(TASSELLI PER ANCORARE IL PROFILO SONO DA ACQUISTARE SEPARATAMENTE)

Stainless steel AISI 316
Acciaio inox AISI 316

AISI316	Glass Height *Altezza vetro*	H Profile - *Profilo*
E2200600	900 mm - 35 7/16"	936 mm - 36 27/32"
E2200610	1000 mm - 39 1/2"	1036 mm - 40 25/32"
E2200620	1100 mm - 43 1/4"	1136 mm - 44 23/32"

Matte black steel galvanized
Nero opaco galvanizzato

IRON ZINC	Glass Height *Altezza vetro*	H Profile - *Profilo*
V2200600	900 mm - 35 7/16"	936 mm - 36 27/32"
V2200610	1000 mm - 39 1/2"	1036 mm - 40 25/32"
V2200620	1100 mm - 43 1/4"	1136 mm - 44 23/32"

Raw steel
Acciaio grezzo

IRON RAW	Glass Height *Altezza vetro*	H Profile - *Profilo*
F2200600	900 mm - 35 7/16"	936 mm - 36 27/32"
F2200610	1000 mm - 39 1/2"	1036 mm - 40 25/32"
F2200620	1100 mm - 43 1/4"	1136 mm - 44 23/32"

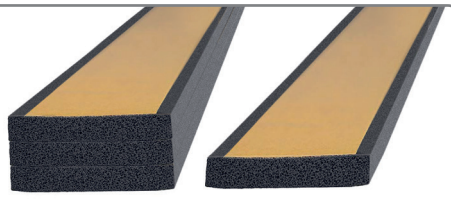

Fastening gasket kit compatible with all profiles
Kit di guarnizioni di fissaggio compatibile con tutti i profili

RUBBER	Rubber height *Altezza gomma*	Glass thickness *Spessore vetro*
E2200641	1100 mm - 43 1/4"	10,76 mm - 7/16" (5+5+PVB)
E2200651	1100 mm - 43 1/4"	12,76 mm - 1/2" (6+6+PVB)
E2200656	1100 mm - 43 1/4"	17,52 mm - 11/16" (8+8+PVB)

REPRODUCTION PROHIBITED. RIPRODUZIONE VIETATA.

Application 2: on window frame - ***Applicazione 2***: *telaio della finestra*

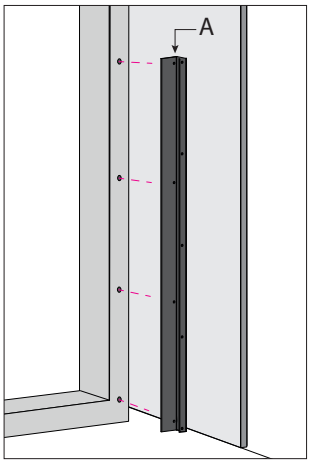

LOCATE PROFILE **A** INSIDE THE WINDOW FRAME AND MARK THE MOUNTING HOLES.

*POSIZIONARE IL PROFILO **A** INTERNO SUL TELAIO DELLA FINESTRA E SEGNARE I FORI DI MONTAGGIO.*

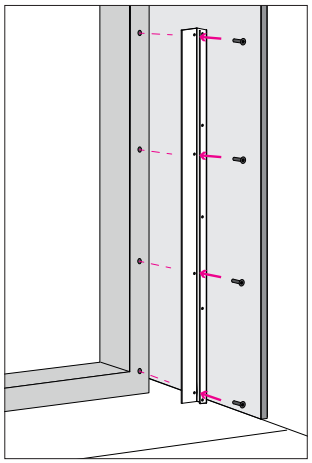

DRILL HOLES IN THE WINDOW FRAME AND SECURE THE COMPONENT **A** OF THE SYSTEM USING THE APPROPRIATE SCREWS.

*FORARE IL TELAIO E FISSARE CON APPOSITE VITI IL COMPONENTE **A** INTERNO DEL SISTEMA.*

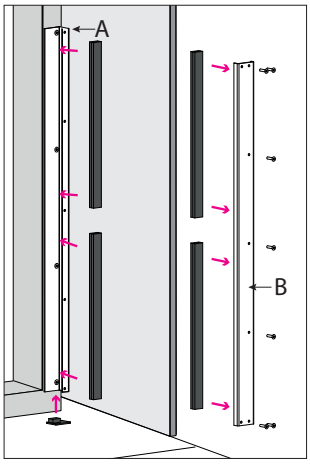

PLACE THE LOWER FASTENER. APPLY THE INTERNAL GASKETS ON PROFILES **A** AND **B**.

*APPLICARE LA CHIUSURA INFERIORE. APPLICARE LE GUARNIZIONI INTERNE SUI PROFILI **A** E **B**.*

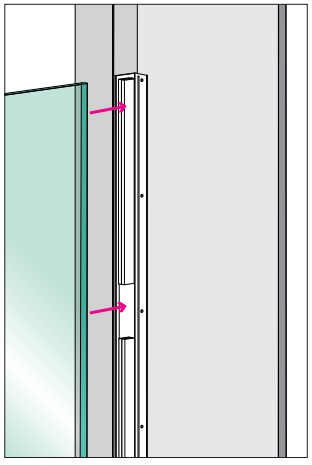

INSTALL THE WINDOWS.

INSTALLARE I VETRI.

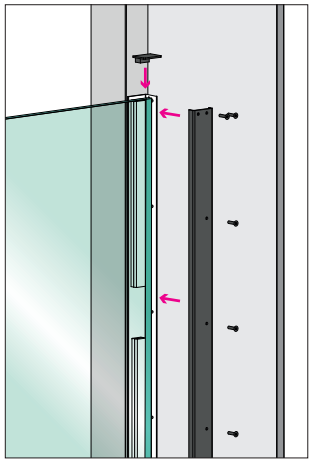

ATTACH ELEMENT **B** TO ELEMENT **A** AND INSERT THE UPPER CLOSURE.

*FISSARE L'ELEMENTO **B** SULL'ELEMENTO **A** E CONSEGUENTEMENTE INSERIRE LA CHIUSURA SUPERIORE.*

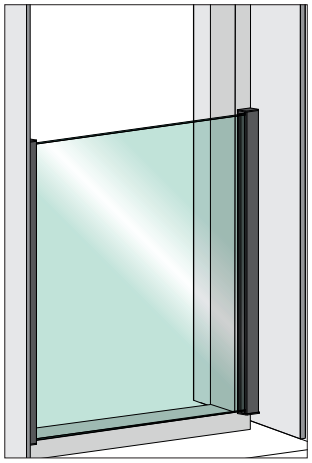

COMPLETED JOB.

LAVORO TERMINATO.

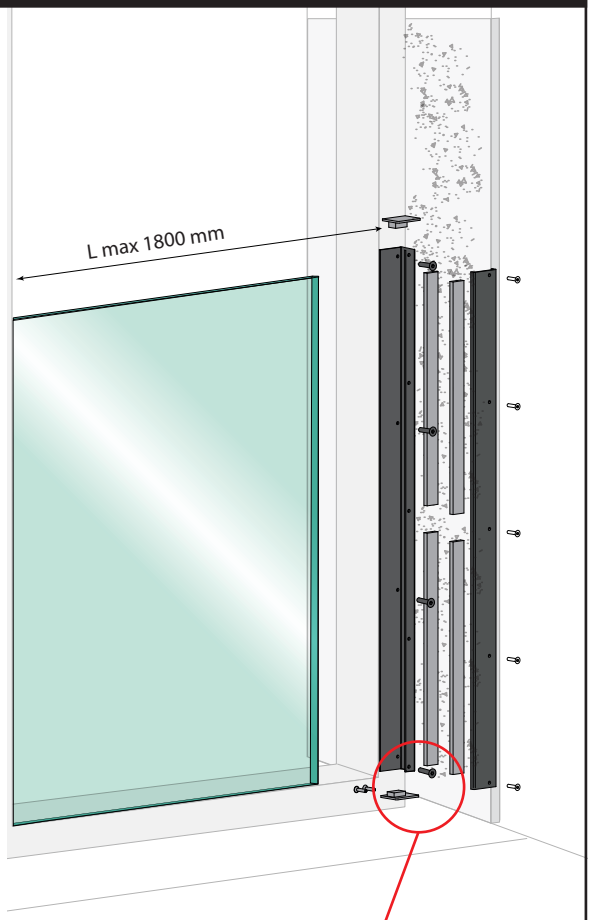

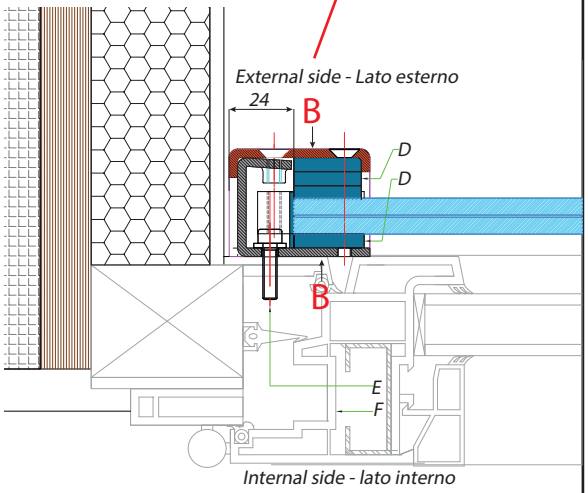

- **B** FRENCH BALCONY PROFILE *PROFILO FRENCH BALCONY*
- **D** RUBBER SEAL *GUARNIZIONE IN GOMMA*
- **E** FRAME FIXING ANCHORAGE *TASSELLO ANCORAGGIO INFISSO*
- **F** FRAME STRUCTURE SECTION *SEZIONE STRUTTURA INFISSO*

REPRODUCTION PROHIBITED. RIPRODUZIONE VIETATA.

IAM DESIGN

FILL-IN SYSTEMS

sistemi di tamponamento

IAM Design fill-in systems represent safety, technological research, design and reliability. The wide range of different materials offers complete modular systems suitable for everyone need

I sistemi di tamponamento IAM Design rappresentano sicurezza, ricerca tecnologica, design e affidabilità. L'ampia gamma di diversi materiali offre sistemi modulari completi adatti ad ogni esigenza

6. Chameleon Post pg. 126
7. Easy Hold pg. 132
8. Fill-in systems with metal sheet and Designet pg. 142
9. Arteferro system stainless steel pg. 150
10. Glass holders pg. 154
11. Round bar holders pg. 186
12. Rope system pg. 196

CHAMELEON POST

The Chameleon Post supports meet all architectural requirements. They express their essence thanks to glass elements that fit into the stainless steel columns and make this balustrade unyielding and durable.

I supporti Chameleon Post rispondono a tutte le esigenze architettoniche. Esprimono la loro essenza grazie ad elementi di vetro che si inseriscono nei piantoni d'acciaio inox e rendono la balaustra invalicabile.

CHAMELEON POST GLASS SYSTEM

BIM AVAILABLE

The unyielding balaustrade
La balaustra invalicabile

Chameleon Post is the IAM Design® modular system that recognizes the need for structural support for glass railings, that can offer the versatility of customizable colors, shapes and materials. Ideal for installations in public and private spaces (as European standard EN1090-1) thanks to its high resistance. The Chameleon Post supports meet all architectural requirements. They express their essence thanks to glass elements that fit into the stainless steel columns and make this balustrade unyielding and durable.

Chameleon Post è il sistema modulare di IAM Design® per realizzare parapetti in vetro in cui la parte strutturale è caratterizzata da elementi verticali personalizzabili nei colori, nelle forme e nei materiali in tutta la loro altezza. Ideale per installazioni in ambienti pubblici (come da normativa europea EN1090-1) e privati grazie alla sua elevata resistenza. I supporti Chameleon Post rispondono a tutte le esigenze architettoniche. Esprimono la loro essenza grazie ad elementi di vetro che si inseriscono nei piantoni d'acciaio inox e rendono la balaustra invalicabile.

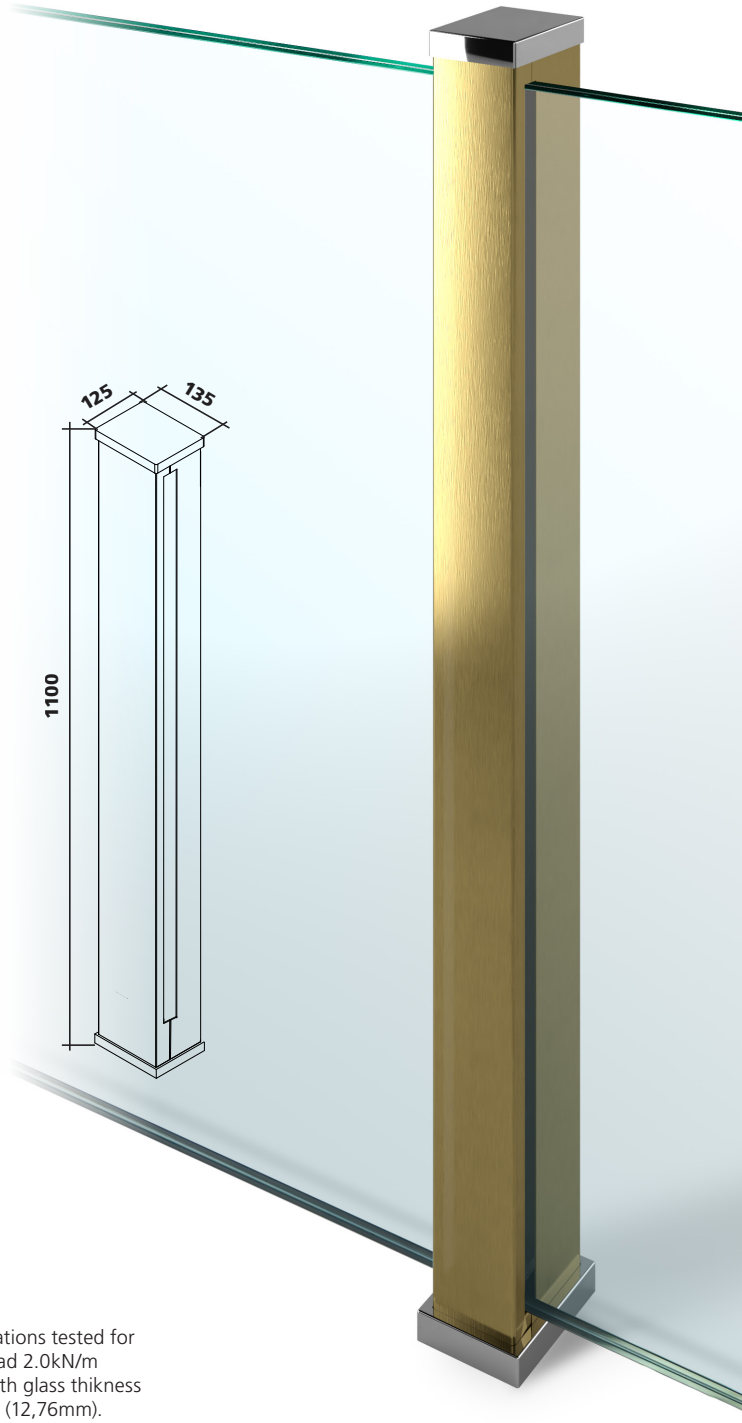

COMPONENTS INCLUDED IN THE KIT:

A) n. 1 Galvanized mild steel structural post
B) n. 2 Customizable covers in material and finishing
C) n. 1 Lower closing cap in stainless steel mirror polished
D) n. 1 Upper closing cap in stainless steel mirror polished

COMPONENTI COMPRESI NEL KIT:

A) n. 1 Elemento strutturale in acciaio zincato
B) n. 2 Cover personalizzabili nei materiali e finiture scelte
C) n. 1 Tappo inferiore di chiusura in acciaio inox lucidato a specchio
D) n. 1 Tappo superiore in acciaio inox lucidato a specchio

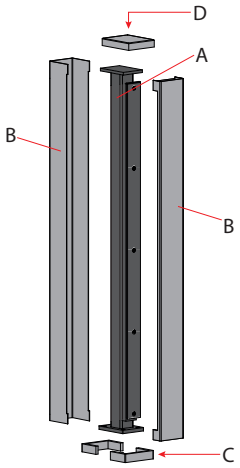

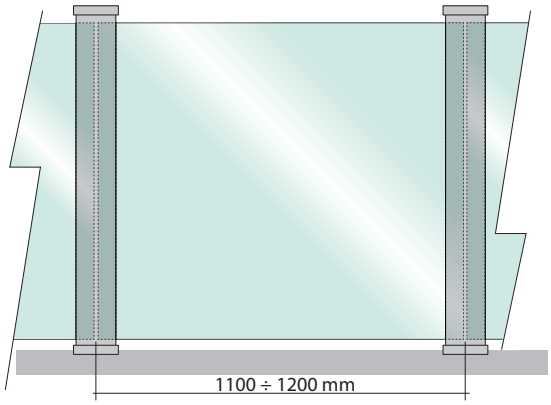

Configurations tested for design load 2.0kN/m
Tested with glass thikness from 6+6 (12,76mm).

Configurazioni testate per carico di progetto di 2.0 kN/m.
Testato con vetro di spessore maggiore o uguale a 6+6 (12,76mm).

TESTED	
Design load *Carico di progetto*	**2,0 kN/m**
Ultimate strength *Carico di rottura*	**3,25 kN/m**

REPRODUCTION PROHIBITED. RIPRODUZIONE VIETATA.

If not specified, the Chameleon Posts are supplied with raw stainless steel cover and AISI 304 mirror polished accessories.

Se non richiesto con finiture personalizzate, Chameleon post sarà fornito con cover in acciaio finitura grezza, con accessori in acciaio inox AISI 304 lucidati a specchio.

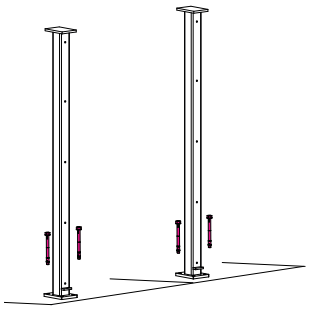

Mount the structural load-bearing element at the desired pitch.

Montare l'elemento strutturale portante all'interasse desiderato.

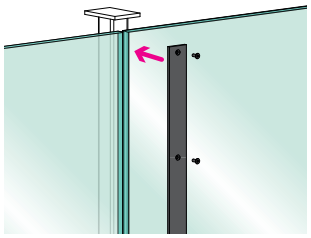

Apply the glasses and secure with the appropriate flat fixing brackets with gaskets.

Applicare i vetri e bloccare con le appositi supporti piatti di fissaggio muniti di guarnizioni.

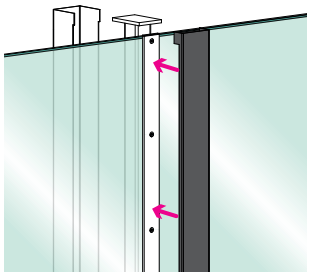

Apply the covers of the chosen material and finishing and attach to the previously mounted structure.

Applicare le cover del materiale e finitura scelta e fissare alla struttura precedentemente montata.

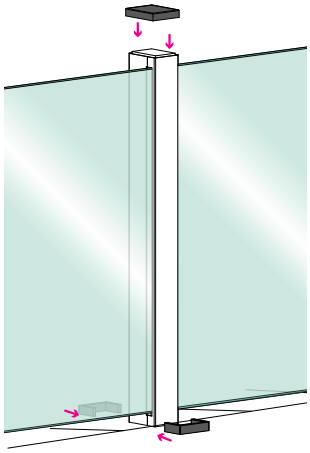

Apply the upper and lower caps.

Applicare i tappi superiori ed inferiori.

REPRODUCTION PROHIBITED. RIPRODUZIONE VIETATA.

RAW
GREZZO

POST WITH COVER IRON ZINC	Post type *Tipo piantone*	*Glass thickness* *Spessore vetro*
I2000400	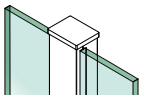 Central – *Centrale*	from/*da* 10 to/*a* 17,52 mm *3/8" to 2/3"*
I2000400DX	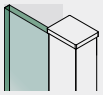 Right – *Destro*	from/*da* 10 to/*a* 17,52 mm *3/8" to 2/3"*
I2000400SX	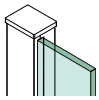 Left – *Sinistro*	from/*da* 10 to/*a* 17,52 mm *3/8" to 2/3"*

VERNISHES MATTE BLACK RAL 9005
VERNICIATO NERO OPACO RAL 9005

POST WITH COVER IRON ZINC	Post type *Tipo piantone*	*Glass thickness* *Spessore vetro*
V2000430	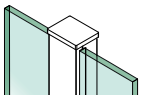 Central – *Centrale*	from/*da* 10 to/*a* 17,52 mm *3/8" to 2/3"*
V2000430DX	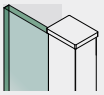 Right – *Destro*	from/*da* 10 to/*a* 17,52 mm *3/8" to 2/3"*
V2000430SX	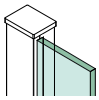 Left – *Sinistro*	from/*da* 10 to/*a* 17,52 mm *3/8" to 2/3"*

VERNISHES MICACEOUS IRON RAL 7021
VERNICIATO GRIGIO MICACEO RAL 7021

POST WITH COVER IRON ZINC	Post type *Tipo piantone*	*Glass thickness* *Spessore vetro*
V2000420	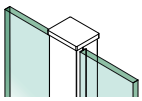 Central – *Centrale*	from/*da* 10 to/*a* 17,52 mm *3/8" to 2/3"*
V2000420DX	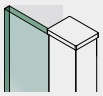 Right – *Destro*	from/*da* 10 to/*a* 17,52 mm *3/8" to 2/3"*
V2000420SX	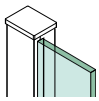 Left – *Sinistro*	from/*da* 10 to/*a* 17,52 mm *3/8" to 2/3"*

STAINLESS STEEL SATIN FINISH
ACCIAIO INOX SATINATO

POST WITH COVER AISI304	POST WITH COVER AISI316	Post type *Tipo piantone*	*Glass thick.* *Spess. vetro*
E2000440	E2000440316	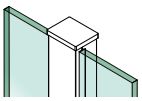 Central – *Centrale*	from/*da* 10 to/*a* 17,52 mm *3/8" to 2/3"*
E2000440DX	E2000440316DX	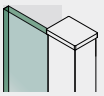 Right – *Destro*	from/*da* 10 to/*a* 17,52 mm *3/8" to 2/3"*
E2000440SX	E2000440316SX	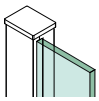 Left – *Sinistro*	from/*da* 10 to/*a* 17,52 mm *3/8" to 2/3"*

STAINLESS STEEL MIRROR POLISHED
ACCIAIO INOX LUCIDATO A SPECCHIO

POST WITH COVER AISI316	Post type *Tipo piantone*	*Glass thickness* *Spessore vetro*
X2000440316	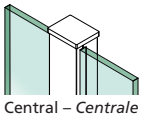 Central – *Centrale*	from/*da* 10 to/*a* 17,52 mm *3/8" to 2/3"*
X2000440316DX	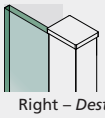 Right – *Destro*	from/*da* 10 to/*a* 17,52 mm *3/8" to 2/3"*
X2000440316SX	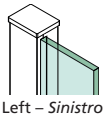 Left – *Sinistro*	from/*da* 10 to/*a* 17,52 mm *3/8" to 2/3"*

BRASS
OTTONE

POST WITH COVER BRASS	Post type *Tipo piantone*	*Glass thickness* *Spessore vetro*
E2000410	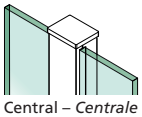 Central – *Centrale*	from/*da* 10 to/*a* 17,52 mm *3/8" to 2/3"*
E2000410DX	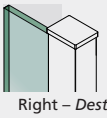 Right – *Destro*	from/*da* 10 to/*a* 17,52 mm *3/8" to 2/3"*
E2000410SX	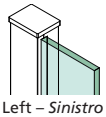 Left – *Sinistro*	from/*da* 10 to/*a* 17,52 mm *3/8" to 2/3"*

REPRODUCTION PROHIBITED. RIPRODUZIONE VIETATA.

100% CUSTOMIZABLE

The Chameleon Posts are railing systems with glass infills that can be customised in terms of colors, shapes and materials in all their height.

Ideal for both private and public environments thanks to their high resistance.

100% PERSONALIZZABILE

I Chameleon Post sono i sistemi di parapetto con tamponamento in vetro personalizzabile nei colori, nelle forme e nei materiali in tutta la loro altezza.

Ideali in ambienti sia privati che pubblici grazie alla loro elevata resistenza.

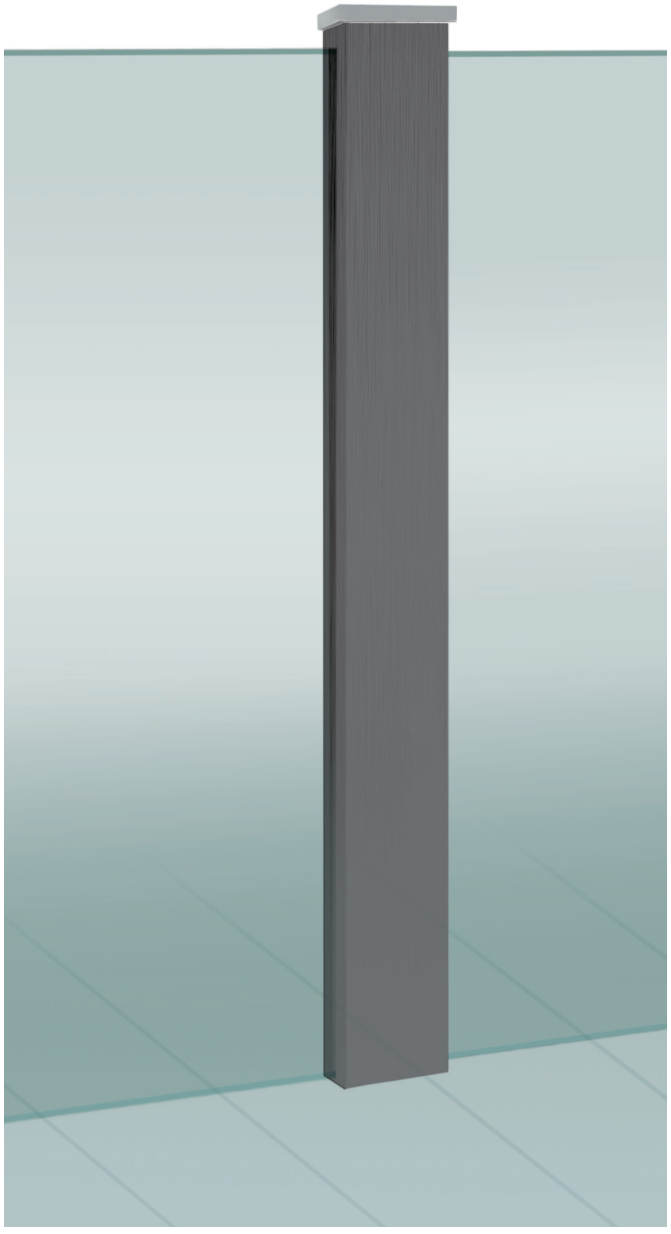

Example of a Corian cover.
Esempio di cover in corian.

Example of a marble cover.
Esempio di cover in marmo.

Copper green acid-etched steel cover. Also available in brass, copper, corten or any other metal.
Copertura in acciaio acidato verde rame. Disponibile anche nella versione in ottone, rame, corten o qualsiasi altro metallo.

Customization in dark beech wood.
Personalizzazione in legno faggio scuro.

REPRODUCTION PROHIBITED. RIPRODUZIONE VIETATA.

EASY HOLD

Round and Squared

Easy Hold Round and Squared systems are engineered to allow continuous flow in both glass and steel panels infill, with the round and squared shape.

Round e Squared

Easy Hold Round e Squared sono i sistemi per realizzare parapetti in tamponamento continuo sia in vetro che con pannelli in acciaio dalla forma rotonda e quadrata.

EASY HOLD ROUND

BIM AVAILABLE

TUTORIAL VIDEO

Functionality and elegance – *Funzionalità ed eleganza*

Our EASY HOLD system has been improved to make the installation easier, with a special care to the technical and aesthetic details. The new EASY HOLD - ROUND system surpasses itself and the competition. Four times +!

Il nostro sistema EASY HOLD è stato migliorato per rendere più facile il montaggio, con una particolare cura nei dettagli tecnici ed estetici. Il nuovo sistema EASY HOLD - ROUND supera sé stesso e la concorrenza. Quattro volte +!

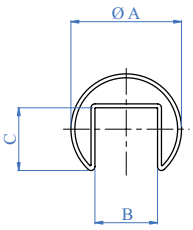

AISI304	AISI316	A Tube - *Tubo*	Length *Lunghezza*	B	C
		Satin Finish - *Satinato*			
E1000424/3	E1100424/3	Ø 42,4 x 1,5 mm 1 2/3" dia. x 1/16"	3000 mm 9' - 10"	24 mm 15/16"	24 mm 15/16"
E1000424	E1100424	Ø 42,4 x 1,5 mm 1 2/3" dia. x 1/16"	6000 mm 19' - 8"	24 mm 15/16"	24 mm 15/16"

AISI304	AISI316	A Tube - *Tubo*	B Anchorage surface *Superficie di ancoraggio*
E2500100	E4500100	Ø 42,4 mm – 1 2/3" dia.	Ø 42,4 mm – 1 2/3" dia.
E2500200	E4500200	Ø 42,4 mm – 1 2/3" dia.	Ø 48,3 mm – 1 7/8" dia.
E2500300	E4500300	Ø 42,4 mm – 1 2/3" dia.	Flat face - *Superficie piana*

"SPEEDYRAIL" ABS GASKETS
GUARNIZIONI IN ABS "SPEEDYRAIL"

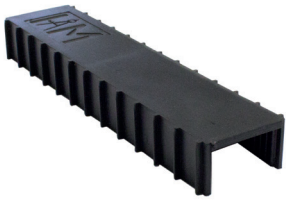

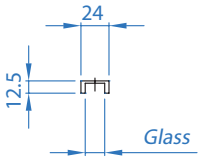

ABS	Glass - *Vetro*	KIT
E1991000	12,76 mm – 1/2"	10 pieces/*pezzi*
E1991010	16,76 mm – 5/8"	10 pieces/*pezzi*
E1991020	17,52 mm – 11/16"	10 pieces/*pezzi*
E1991030	21,52 mm – 7/8"	10 pieces/*pezzi*

AISI304	AISI316	A For Tube *Per tubo*	B Anchorage surface *Superficie di ancoraggio*
E2500110	E4500110	Ø 42,4 mm – 1 2/3" dia.	Ø 42,4 mm – 1 2/3" dia.
E2500210	E4500210	Ø 42,4 mm – 1 2/3" dia.	Ø 48,3 mm – 1 7/8" dia.
E2500310	E4500310	Ø 42,4 mm – 1 2/3" dia.	Flat face – *Superficie piana*

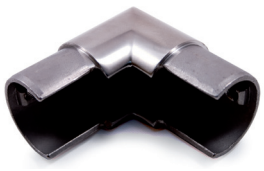

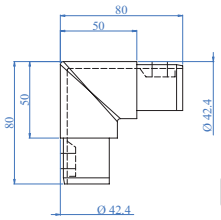

AISI304	AISI316	For tube - *Per tubo*
E1500200	E1500100	Ø 42,4 x 1,5 mm – 1 2/3" dia. x 1/16"

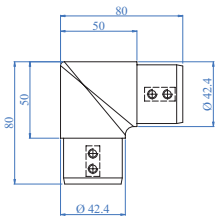

AISI304	AISI316	For tube - *Per tubo*
E1400200	E1400100	Ø 42,4 x 1,5 mm – 1 2/3" dia. x 1/16"

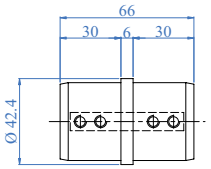

AISI304	AISI316	For tube - *Per tubo*
E1200200	E1200100	Ø 42,4 x 1,5 mm – 1 2/3" dia. x 1/16"

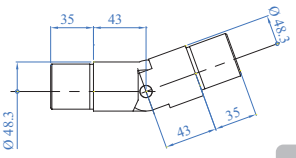

Upward pivotable connector, 25-55°
Raccordo snodato 25-55° verso l'alto

AISI316	For tube - *Per tubo*
E1510100	Ø 42,4 x 1,5 mm – 1 2/3" dia. x 1/16"

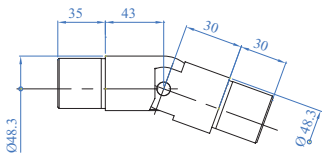

Downward pivotable connector, 25-55°
Raccordo snodato 25-55° verso il basso

AISI316	For tube - *Per tubo*
E1520100	Ø 42,4 x 1,5 mm – 1 2/3" dia. x 1/16"

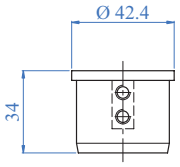

AISI304	AISI316	For tube - *Per tubo*
E1100200	E1100100	Ø 42,4 x 1,5 mm – 1 2/3" dia. x 1/16"

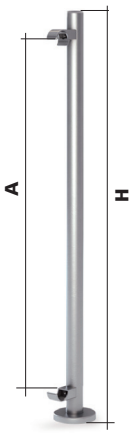

AISI304	AISI316	Newel post dia. *Ø montante*	A	H
Satin Finish - *Satinato*				
EM2420100	EM4420100	42,4 x 2,0 mm	900 mm	1000 mm
Mirror Polished - *Lucido*				
XM2420100	XM4420100	42,4 x 2,0 mm	900 mm	1000 mm

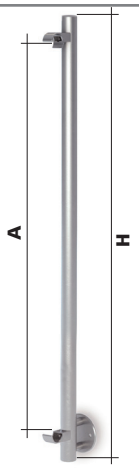

AISI304	AISI316	Newel post dia. *Ø montante*	A	H
Satin Finish - *Satinato*				
EL2420100	EL4420100	42,4 x 2,0 mm	1100 mm	1200 mm
Mirror Polished - *Lucido*				
XL2420100	XL4420100	42,4 x 2,0 mm	1100 mm	1200 mm

THE PATENTED SPEEDYRAIL SYSTEM IS USED TO FIX THIS HANDRAIL. SEE PAGE 108.

PER IL FISSAGGIO DI QUESTO CORRIMANO SI UTILIZZA IL SISTEMA BREVETTATO SPEEDYRAIL. VEDI PAGINA 108.

SPEEDYRAIL

SAVE MONEY AND TIME
RISPARMIA TEMPO E DENARO

NO NEED TO GRIND THE GLASS ON THE EDGES INSERTED IN THE FIXING TUBE AND NO NEED TO DRILL THE GLASS.

IL VETRO PUÒ NON ESSERE MOLATO NEI LATI A CONTATTO CON IL TUBO DI FISSAGGIO E NON NECESSITA DI FORATURA

REPRODUCTION PROHIBITED. RIPRODUZIONE VIETATA.

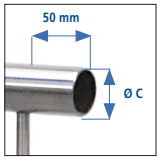

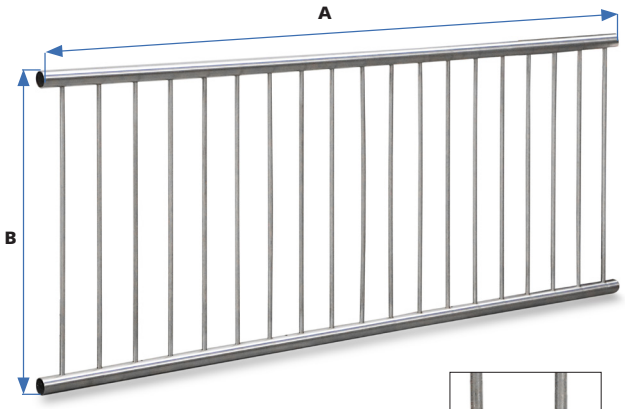

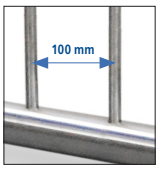

AISI304	AISI316	AxB Dimensions - *Dimensioni*	Ø C
E1900300	E1900310	2000 x 900 mm 78 3/4" x 35 7/16"	42,4 mm 1 2/3"
E1900400	-	3000 x 900 mm 118 1/8" x 35 7/16"	42,4 mm 1 2/3"
-	E1900510	2000 x 1100 mm 78 3/4" x 43 1/4"	42,4 mm 1 2/3"

AISI304	AISI316	A Tube - *Tubo*	B Anchorage surface *Superficie di ancoraggio*
E2500100	E4500100	Ø 42,4 mm – 1 2/3" dia.	Ø 42,4 mm – 1 2/3" dia.
E2500200	E4500200	Ø 42,4 mm – 1 2/3" dia.	Ø 48,3 mm – 1 7/8" dia.
E2500300	E4500300	Ø 42,4 mm – 1 2/3" dia.	Flat face - *Superficie piana*

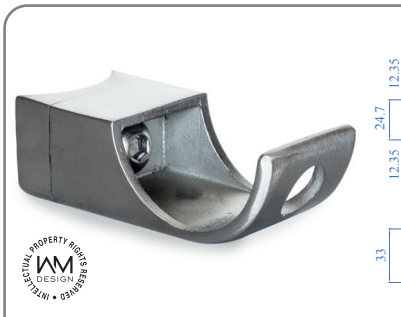

AISI304	AISI316	A For Tube *Per tubo*	B Anchorage surface *Superficie di ancoraggio*
E2500110	E4500110	Ø 42,4 mm – 1 2/3" dia.	Ø 42,4 mm – 1 2/3" dia.
E2500210	E4500210	Ø 42,4 mm – 1 2/3" dia.	Ø 48,3 mm – 1 7/8" dia.
E2500310	E4500310	Ø 42,4 mm – 1 2/3" dia.	Flat face – *Superficie piana*

REPRODUCTION PROHIBITED. RIPRODUZIONE VIETATA.

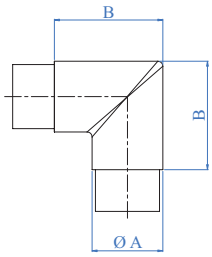

90° angle, satin finish
90°ad angolo, satinata

AISI304	AISI316	A For tube - *Per tubo*	B
E451/304	E451	Ø 42,4 x 2,0 mm – 1 2/3" dia x 5/64"	65 mm – 2 9/16"

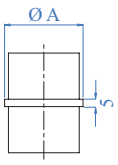

Connector, satin finish
Giunzione satinata per tubi

AISI304	AISI316	A For tube - *Per tubo*
E455/304	E455	Ø 42,4 x 2,0 mm – 1 2/3" dia. x 5/64"

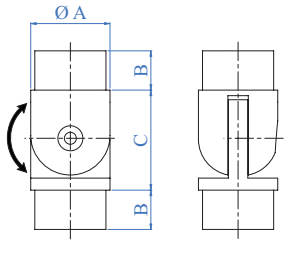

Pivotable connector, satin finish
Giunzione snodata, satinata

AISI304	AISI316	A For tube - *Per tubo*	B	C
E446/304	E446	Ø 42,4 x 2,0 mm 1 2/3" dia. x 5/64"	22 mm 55/64"	53 mm 2 5/64"

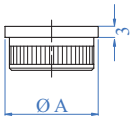

Satin finish, with knurling
Satinati, con zigrinatura

AISI316	A For tube - *Per tubo*
E4100	Ø 42,4 x 2,0 mm – 1 2/3" dia. x 5/64"

Installation of the elements
Installazione degli elementi

Easy Hold **ROUND**

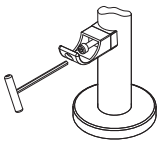

1

Apply the back of article no. E2500100 at the right distance from article no. E2500110 with the proper Allen key.

Applicare il dorso dell'art. E2500100 alla giusta distanza dall'art. E2500110 con l'apposita chiave a brugola.

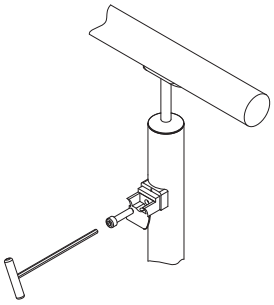

2

Apply E2500110 on the lower part of the post to the desired height.

Applicare l'articolo E2500110 sulla parte inferiore del montante all'altezza desiderata.

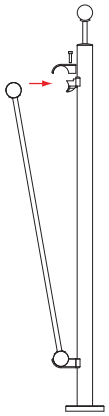

3

Support the panel on art. E2500110 previously fixed and tilt the top up to the back of art. E2500100.

Appoggiare il pannello sull art.E2500110 già applicato precedentemente e basculare la parte superiore fino a contatto con il dorso dell'art. E2500100

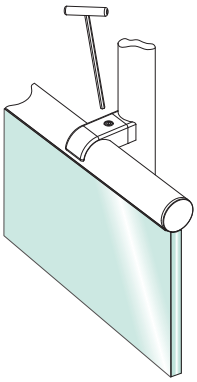

4

With the Allen key attach the upper part of art. E2500100 to complete the assembly.

Fissare con una chiave a brugola la parte superiore dell'art. E2500100 fissando così tutto il sistema

Installation of the elements on an inclined surface
Installazione degli elementic su un piano inclinato

Easy Hold **ROUND**

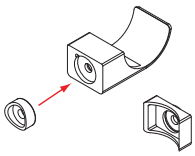

1

Substitute the rectangular back with the cylindrical one

Sostituire il dorso rettangolare con quello cilindrico

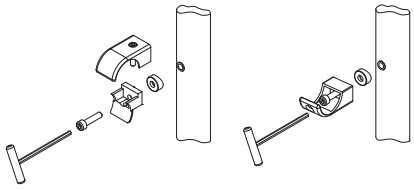

2

Anchor to the post or to the surface, as preferred

Ancorare al montante o alla superficie a piacere

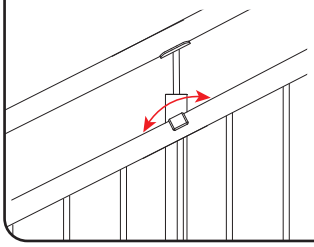

3

Set as needed

Orientare secondo necessità

4

Your staircase is easily built

La tua scala è facilmente realizzata

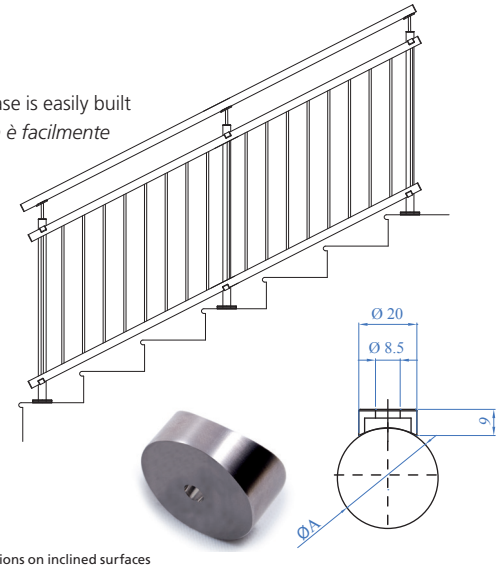

Adapter for applications on inclined surfaces
Adattatore per applicazioni in piani inclinati

AISI304	AISI316	A Per tubo - *For tube*
E2500400	E2500410	Ø 42,4 mm – 1 2/3" dia.
E2500500	–	Ø 48,3 mm – 1 7/8" dia.

REPRODUCTION PROHIBITED. RIPRODUZIONE VIETATA.

EASY HOLD SQUARED

BIM AVAILABLE

TUTORIAL VIDEO

Best seller in Italy – *La più venduta in Italia*

EASY HOLD - SQUARE is the Easy Hold system with a more modern aspect. It is characterized by precise lines and sharp edges which gives each railing a special elegance.

EASY HOLD - SQUARE è il sistema Easy Hold dall'aspetto ancora più moderno. Caratterizzato da linee precise e da spigoli vivi questo sistema conferisce ad ogni parapetto un'eleganza che non passa inosservata.

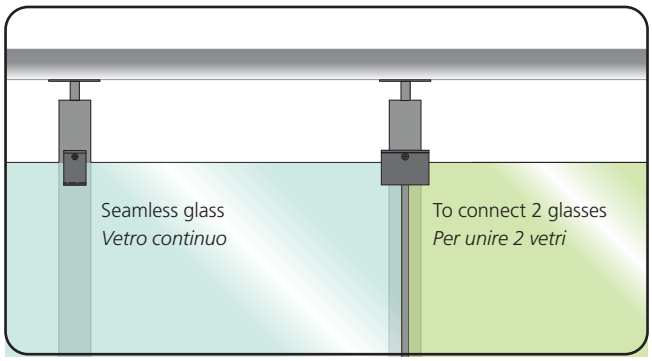

REGULAR

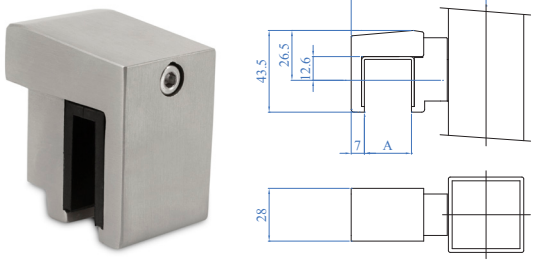

AISI304	AISI316	Anchorage surface *Superficie di ancoraggio*	A Range *Intervallo*
E3500100	E3500110	Flat face *Superficie piana*	12,76 mm - 25 mm 1/2" - 1"
–	E3500210	Ø 42,4 mm 1 2/3" dia.	12,76 mm - 25 mm 1/2" - 1"

LONG

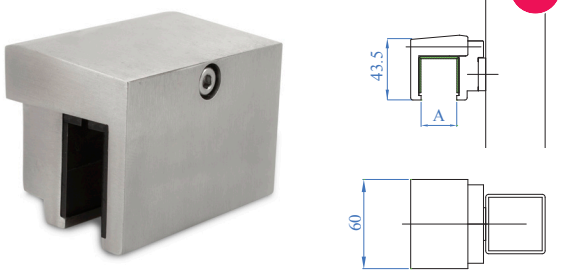

AISI304	AISI316	Anchorage surface *Superficie di ancoraggio*	A Range *Intervallo*
E3500105	E3500115	Flat face - *Superficie piana* Ø 42,4 mm – 1 2/3" dia.	12,76 mm - 25 mm 1/2" - 1"

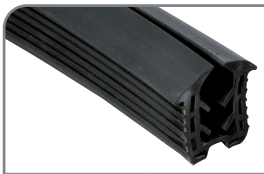

RUBBER GASKETS
GUARNIZIONI IN GOMMA

Also available in groups of 6 meters
Disponibile anche in multipli di 6 metri

RUBBER	For tube *Per tubo*	Glass *Vetro*	Coil length *Lunghezza bobina*
E1999100	Ø 42,4 mm 1 2/3" dia.	8 - 10,76 mm 5/16" - 7/16"	30 mt. 100'
E1999200	Ø 42,4 mm 1 2/3" dia.	12 - 16,76 mm 1/2" - 5/8"	30 mt. 100'
E1999300	Ø 42,4 mm 1 2/3" dia.	16,76 - 18 mm 5/8" - 11/16"	30 mt. 100'

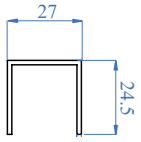

AISI316	Profile - *Profilo*	Lenght - *Lunghezza*
E1100000	27 x 24,5 x 1,5 mm 1 1/16" x 1" x 1/16"	3000 mm 9' - 10"

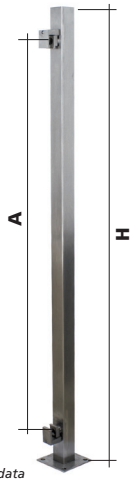

Art. no.
E02050

Complete with welded flange
Completo di flangia di ancoraggio, saldata

AISI304	AISI316	Dimensions *Dimensioni*	EASY HOLD	A	H
EQ32100	EQ32110	40 x 40 mm 1 9/16" x 1 9/16"	Regular	900 mm 35 7/16"	1000 mm 39 3/8"
EQ32105	EQ32115	40 x 40 mm 1 9/16" x 1 9/16"	Long	900 mm 35 7/16"	1000 mm 39 3/8"

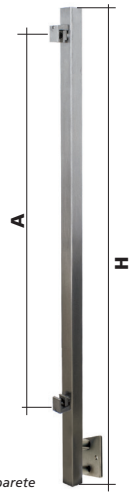

Art. no.
E1120/304

Complete with wall flange
Completo di flangia di ancoraggio, a parete

AISI304	AISI316	Dimensions *Dimensioni*	EASY HOLD	A	H
EQ35100	EQ35110	40 x 40 mm 1 9/16" x 1 9/16"	Regular	900 mm 35 7/16"	1200 mm 47 1/4"
EQ35105	EQ35115	40 x 40 mm 1 9/16" x 1 9/16"	Long	900 mm 35 7/16"	1200 mm 47 1/4"

1 Easy Hold Square, 3 installation solutions. – *1 Easy Hold Square, 3 possibilità di installazione.*

1

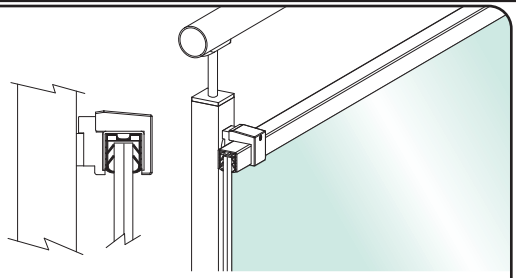

It is to be combined with our IAM Design profile E1100000 of the Cube System line and with the supplied rubber gaskets.

Si combina con il profilo IAM Design E1100000 della linea Cube System e con le guarnizioni in gomma in dotazione.

2

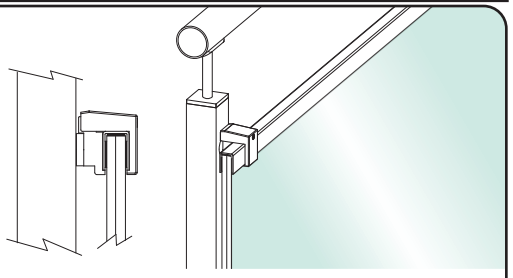

It can also be combined with other profiles, not just those of IAM Design. Just use the proper rubber gaskets and adjust the fastener.

Si combina anche con altri profili, non solo con quelli IAM Design. Basta utilizzare gli opportuni gommini in dotazione e regolare il fissaggio.

3

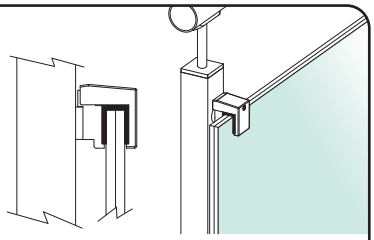

Can be used to directly anchor the glass plate. By using special rubber gaskets, it is possible to fasten sheets of variable thickness from 1/2"to 7/8".

Può essere utilizzato per ancorare direttamente la lastra di vetro. Tramite l'utilizzo di apposite guarnizioni in gomma è possibile fissare lastre di spessore variabile da 12,76 a 21,52 mm.

REPRODUCTION PROHIBITED. RIPRODUZIONE VIETATA.

IAM Glass

For Easy Hold Systems see page 400
Per i Sistemi Easy Hold vedi pag. 400

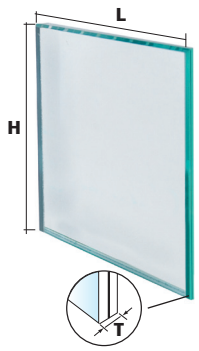

AVAILABLE ON STOCK
SUBITO DISPONIBILE A MAGAZZINO

Art. no.	T Thickness - *Spessore*	H	L	Colour *Colore*
G81860500	8,76 mm (4 -0,76 - 4) 11/32" (5/32"- 1/32" - 5/32")	860 mm 33 27/32"	500 mm 19 11/16"	Light *Chiaro*
G81860700	8,76 mm (4 -0,76 - 4) 11/32" (5/32"- 1/32" - 5/32")	860 mm 33 27/32"	700 mm 27 9/16"	Light *Chiaro*
G818601000	8,76 mm (4 -0,76 - 4) 11/32" (5/32"- 1/32" - 5/32")	860 mm 33 27/32"	1000 mm 39 1/2"	Light *Chiaro*
G818601200	8,76 mm (4 -0,76 - 4) 11/32" (5/32"- 1/32" - 5/32")	860 mm 33 27/32"	1200 mm 47 1/4"	Light *Chiaro*
G818601500	8,76 mm (4 -0,76 - 4) 11/32" (5/32"- 1/32" - 5/32")	860 mm 33 27/32"	1500 mm 59 1/16"	Light *Chiaro*

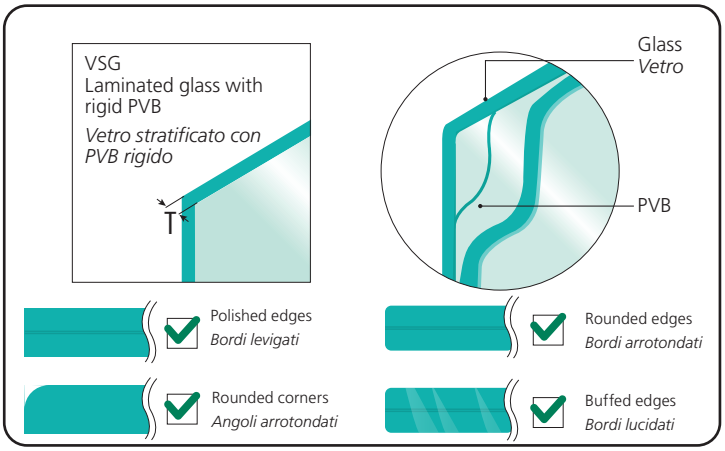

GLASS CALCULATION WEIGHT
CALCOLO PESO VETRO

H (m) x B (m) x 2,5 x T (mm) = Kg
Example - Example

H	B	T
1 m	1,2 m	20 mm
1 x 1,2 x 2,5 x 20 = **60 kg**		

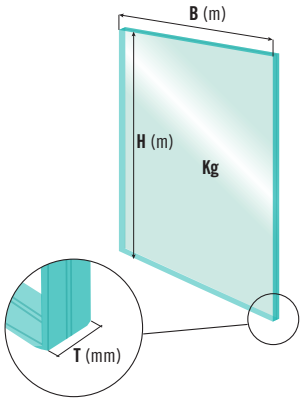

REPRODUCTION PROHIBITED. RIPRODUZIONE VIETATA.

FILL-IN SYSTEMS WITH METAL SHEET AND DESIGNET

TAMPONAMENTI CON LAMIERA E DESIGNET

The Designets and infill with metal sheet are the most avant-garde systems from an aesthetic point of view.
The wire mesh and the sheet, a product used almost exclusively in the industrial field, reinvented in an architectural style, is able to satisfy the most refined aesthetic tastes.

I Designet e i tamponamenti con lamiera sono i sistemi più avanguardistici dal punto di vista estetico. La tela e la lamiera metallica, prodotti usati quasi esclusivamente in campo industriale, reinventati in chiave architettonica, sono in grado di soddisfare i gusti estetici più raffinati.

Metal sheet accessories
Accessori in lamiera

UPON REQUEST CUSTOMIZED SHEET METALS IN OTHER MATERIALS, COLORS OR OTHER CHARACTERISTICS

SU RICHIESTA ANCHE LAMIERE PERSONALIZZATE IN ALTRI MATERIALI, COLORI O ALTRE CARATTERISTICHE

new

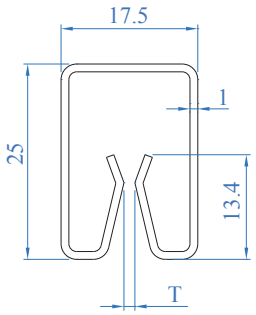

AISI316	Profile *Profilo*	Length *Lunghezza*	T
E110017X25	25 x 17,5 x 1 mm 31/32" x 11/16" x 1/32"	3000 mm 9' - 10"	from - *da* 0,8 mm-1/64" to-a 2 mm-3/32"

new

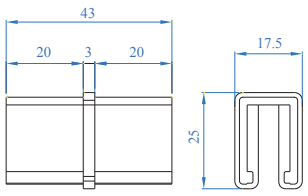

AISI316	For profile - *Per profilo*
E110017180	25 x 17,5 x 1 mm 31/32" x 11/16" x 1/32"

new

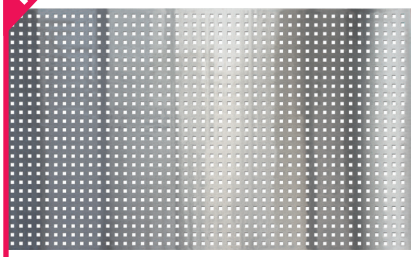

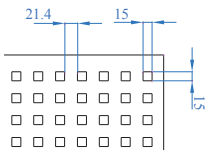

AISI304	AISI316	*Hole type* *Tipo Foro*	Dimensions *Dimensioni*
ELAM15FC15	ELAM15316FC15	Square - *Quadro* 15 x 15 mm 19/32"x 19/32"	1000 x 2000 x 1,5 mm 39 3/8" x 78 3/4" x 1/16"

new

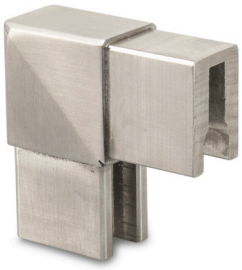

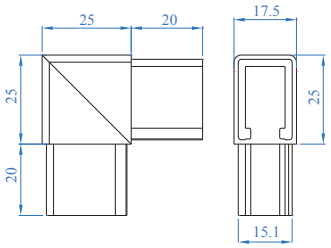

AISI316	For profile - *Per profilo*
E11001790	25 x 17,5 x 1 mm 31/32" x 11/16" x 1/32"

new

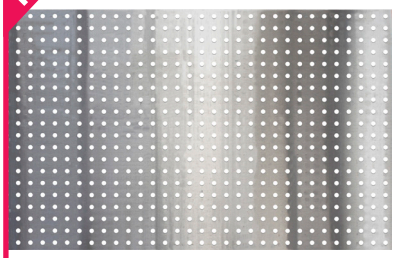

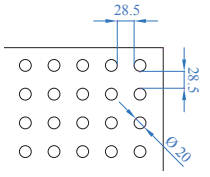

AISI304	AISI316	Hole type *Tipo Foro*	Dimensions *Dimensioni*
ELAM15FR20	ELAM15316FR20	Round - *Tondo* Ø 20 mm - 3/4"	1000 x 2000 x 1,5 mm 39 3/8" x 78 3/4" x 1/16"

ALSO IDEAL FOR FRAMING EXPANDED SHEET METALS

IDEALE ANCHE PER INCORNICIARE LAMIERE STIRATE

REPRODUCTION PROHIBITED. RIPRODUZIONE VIETATA.

System with metal sheet infill on four sides
Sistema con tamponamento in lamiera su 4 lati

new

Fixing screw included M6x25 ISO4762
Inclusa la vite di fissaggio M6x25 ISO4762

AISI316	Anchorage surface *Superficie di ancoraggio*	For profile *Per profilo*
E110017P00	For tube - *Per tubo* Ø 42.4 mm - 1 2/3" dia. Flat face - *Superficie piana*	25 x 17,5 x 1 mm 31/32" x 11/16" x 1/32"

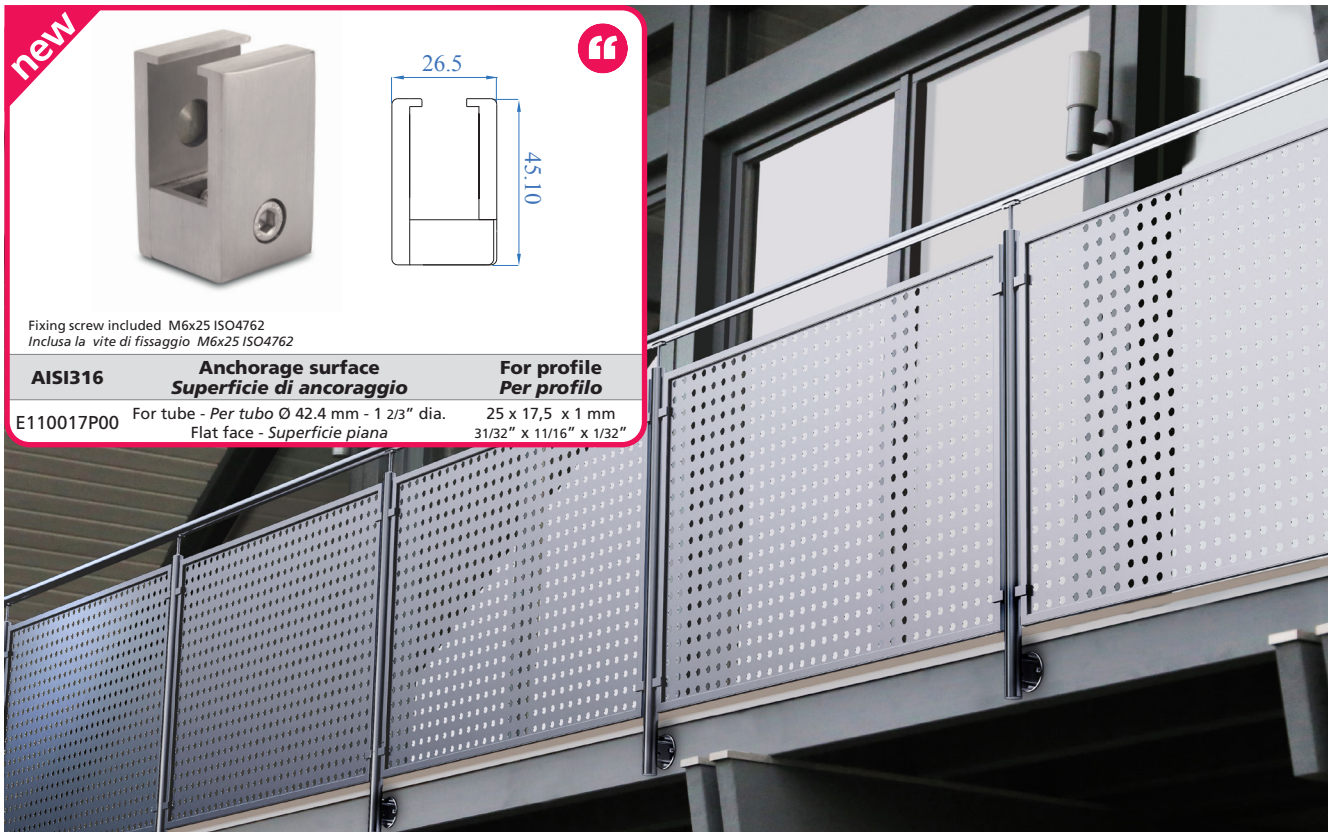

System with continuous metal sheet infill
Sistema con tamponamento in lamiera continua

REGULAR

AISI304	AISI316	Anchorage surface *Superficie di ancoraggio*	A Range *Intervallo*
E3500100	E3500110	Flat face *Superficie piana*	12,76 mm - 25 mm 1/2" - 1"
–	E3500210	Ø 42,4 mm 1 2/3" dia.	12,76 mm - 25 mm 1/2" - 1"

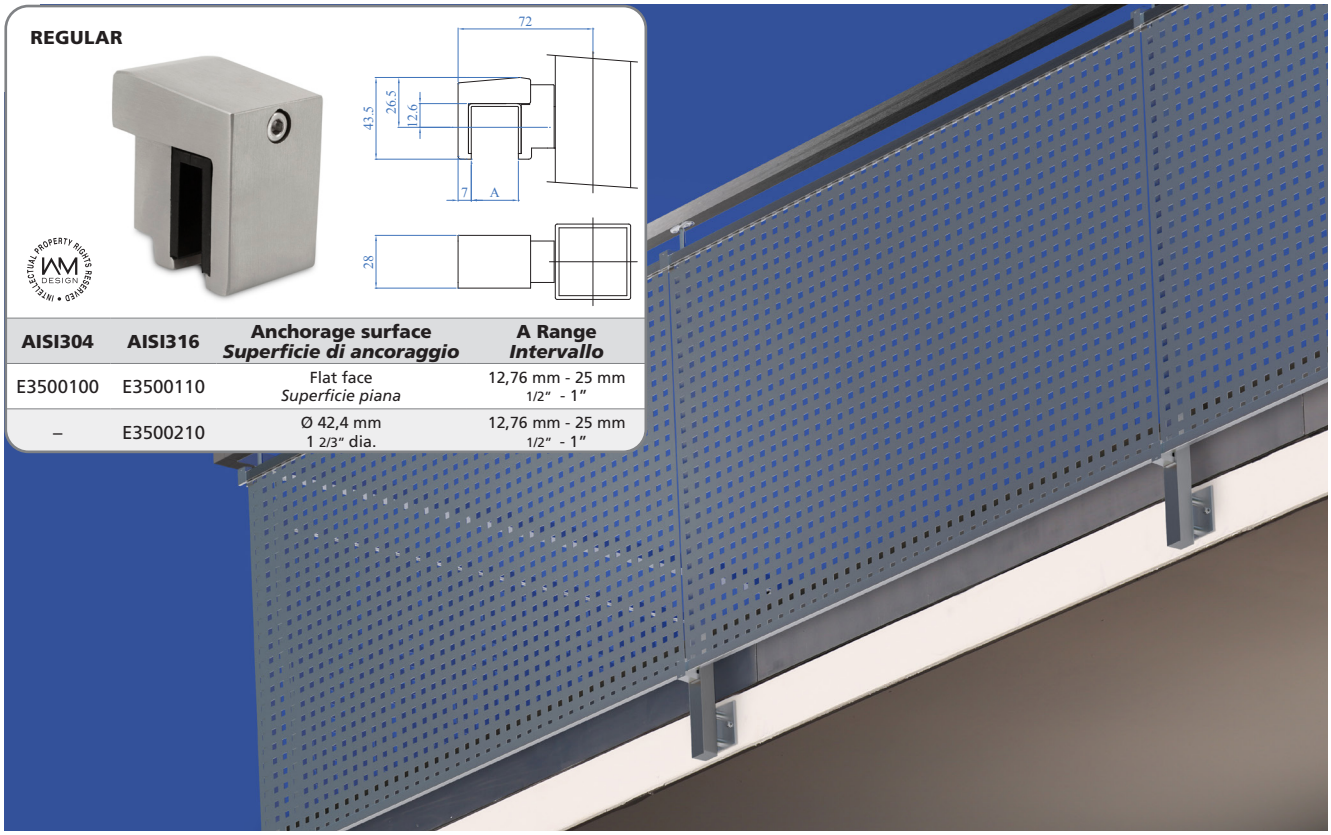

REPRODUCTION PROHIBITED. RIPRODUZIONE VIETATA.

DESIGNET

BESTSELLER IN GERMANY
LA PIÙ VENDUTA IN GERMANIA

System with rigid canvas - *Sistema con tele rigide*

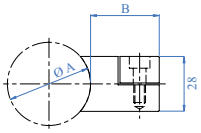

2 pieces with screw,s for sheet metal 5/128"- 5/64"
2 pezzi completo di vite, per lamiere da 1-2 mm

AISI316	A For tube - *Per tubo*	B
E40500	Ø 33,7 mm – 1 9/16" dia.	36 mm – 1 13/32"
E40510	Ø 42,4 mm – 1 2/3" dia.	35 mm – 1 3/8"
E40530	Ø 60,3 mm – 1 3/8" dia.	35 mm – 1 3/8"

BEST PRICE

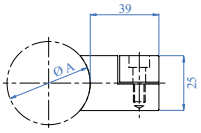

2 pieces with screw,s for sheet metal 5/128"- 5/64"
2 pezzi completo di vite, per lamiere da 1,5-4 mm

AISI304	A For tube - *Per tubo*
E72182	Ø 42,4 mm – 1 2/3" dia.
E72180	Flat face - *Superficie piana*

YOU CAN FIND THE SUITABLE POST TO MATCH ON PAGE 214
TROVA I PIANTONI DA ABBINARE PIÙ ADATTI A PAGINA 214

ON REQUEST WE PROVIDE CANVAS WITH OTHER MATERIAL AS BRASS, INOX/CARBON WITHOUT FIXING CHANNELS CUSTOM SIZED
SU RICHIESTA FORNIAMO TELE CON ALTRI MATERIALI COME OTTONE, ACCIAIO/CARBONIO SENZA CANALI DI FISSAGGIO. DIMENSIONI PERSONALIZZATE

DESIGNET

BIM AVAILABLE

TUTORIAL VIDEO

System with soft canvas – *Sistema con tele morbide*

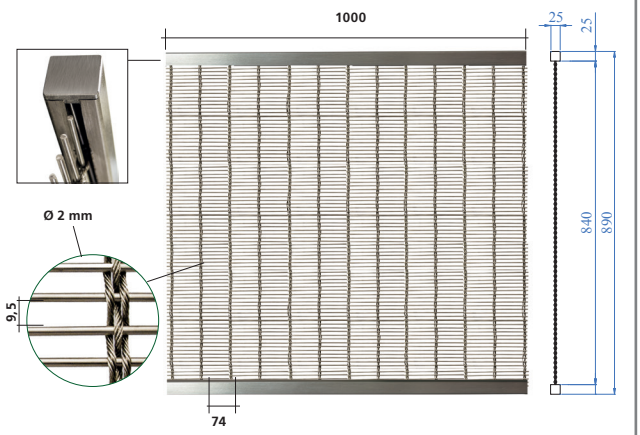

AISI316	Height - *Altezza*	Length - *Lunghezza*
E1900710	900 mm – 35 7/16"	1000 mm – 39 3/8"

REGULAR

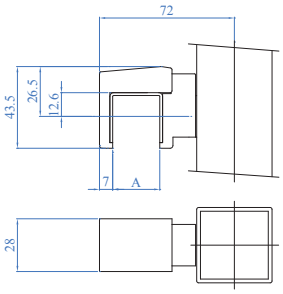

AISI304	AISI316	Anchorage surface *Superficie di ancoraggio*	A Range *Intervallo*
E3500100	E3500110	Flat face *Superficie piana*	12,76 mm - 25 mm 1/2" - 1"
–	E3500210	Ø 42,4 mm 1 2/3" dia.	12,76 mm - 25 mm 1/2" - 1"

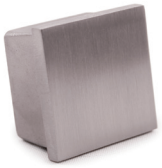

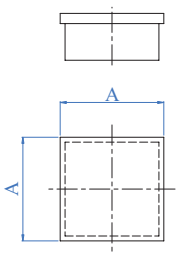

For square tube, satin finish
Per tubo quadro, satinato

AISI316	A x A For tube - *Per tubo*
E4210	25 x 25 x 2,0 mm – 1" x 1" x 5/64"

DYNAMIC DROP TEST BY USING A SEMI-RIGID OBJECT UPON CURRENT LEGISLATION UNI 11678.

TEST DINAMICO DI CADUTA CON L'UTILIZZO DI UN CORPO SEMIRIGIDO SECONDO NORMATIVA VIGENTE UNI 11678.

Balustrade with floor anchoring
Parapetto con ancoraggio a pavimento

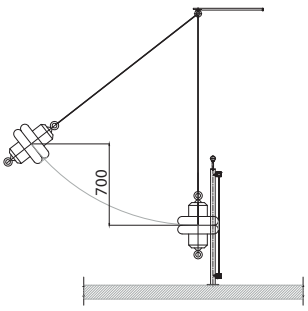

Balustrade with wall anchoring
Parapetto con ancoraggio a parete

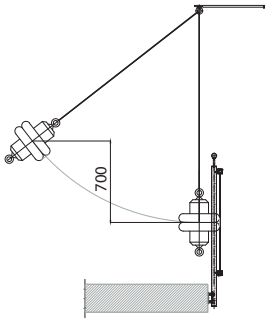

INTENDED USES - *DESTINAZIONI D'USO*

- Areas for domestic and residential activities
- Offices
- Areas with tables such as schools, cafés, restaurants, banquet halls, reading and reception rooms
- Areas with stable seats like churches, theatres, cinemas, conference halls, waiting rooms, lecture halls in schools and universities.
- Shops, shopping centers, markets, department stores

- *Aree per attività domestiche e residenziali, compreasi i locali di abitazione e relativi servizi, nonché gli alberghi*
- *Uffici*
- *Aree con tavoli, quali scuole, caffè, ristoranti, sale per banchetti, lettura e ricevimento*
- *Aree con posti a sedere fissi, quali chiese, teatri,cinema, sale per conferenza ed attesa, aule universitarie e aule magne*
- *Negozi centri commerciali, mercati, grandi magazzini*

TEST PASSED
TEST SUPERATO

REPRODUCTION PROHIBITED. RIPRODUZIONE VIETATA.

DYNAMIC DROP TEST BY USING A SEMI-RIGID OBJECT UPON CURRENT LEGISLATION UNI 11678

TEST DINAMICO DI CADUTA CON L'UTILIZZO DI UN CORPO SEMIRIGIDO CON UTILIZZO DI PIATTA DI RINFORZO SECONDO NORMATIVA VIGENTE UNI 11678

Balustrade with floor anchoring
Parapetto con ancoraggio a pavimento

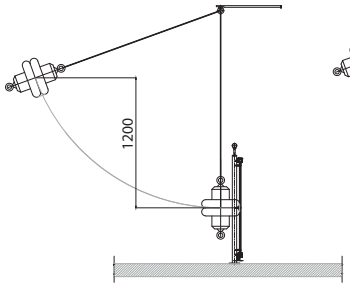

Balustrade with wall anchoring
Parapetto con ancoraggio a parete

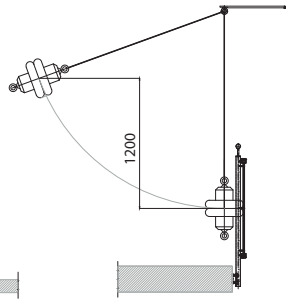

INTENDED USES - *DESTINAZIONI D'USO*

- Areas with no obstacles to the movement of people, such as museums, exhibition halls, office access areas, hotels, hospitals,
  and railway stations
- Areas with possible physical activities, such as ballrooms, gymnasiums, stages;
- Areas of great affluence such as buildings for public events, concert halls, sports halls and related stands, stairs and railway platforms

- *Ambienti privi di ostacoli al movimento delle persone, quali musei, sale per esposizioni, aree d'accesso ad uffici, alberghi ed ospedali, altri di stazioni ferroviarie*
- *Aree con possibile svolgimento di attività fisiche, quali sale da ballo, palestre, palcoscenici;*
- *Aree suscettibili di grandi affollamenti, quali edifici per eventi pubblici , sale da concerto, palazzetti per lo sport e relative tribune, gradinate e piattaforme ferroviarie*

TEST PASSED
TEST SUPERATO

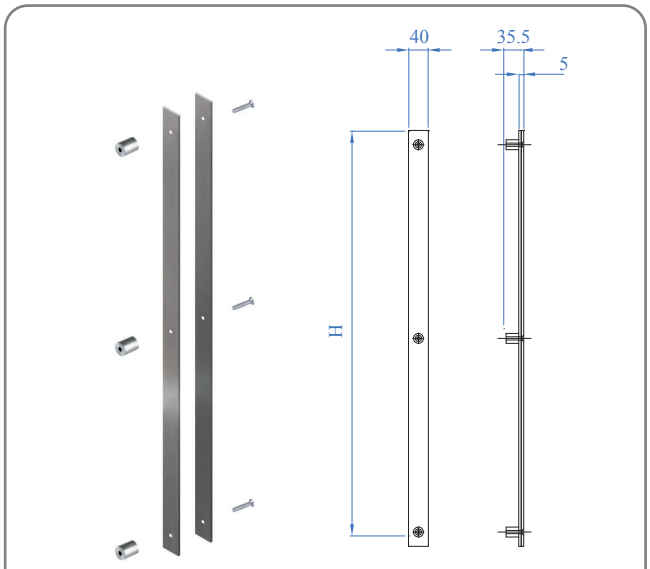

AISI304	AISI316	H Height - *Altezza*
E1900740	E1900750	840 mm – 33 1/16"

REINFORCED PLATE PROFILES FITTED WITH SPACERS TO BE CONNECTED TO THE POST OPTION SUITABLE FOR PRE-ENVIRONMENTS WITH HIGH AFFLUENCE

PROFILI PIATTI DI RINFORZO MUNITI DI DISTANZIALI DA COLLEGARE AL MONTANTE ACCESSORIO OPTIONAL ADATTO PER AMBIENTI AD ALTA AFFLUENZA

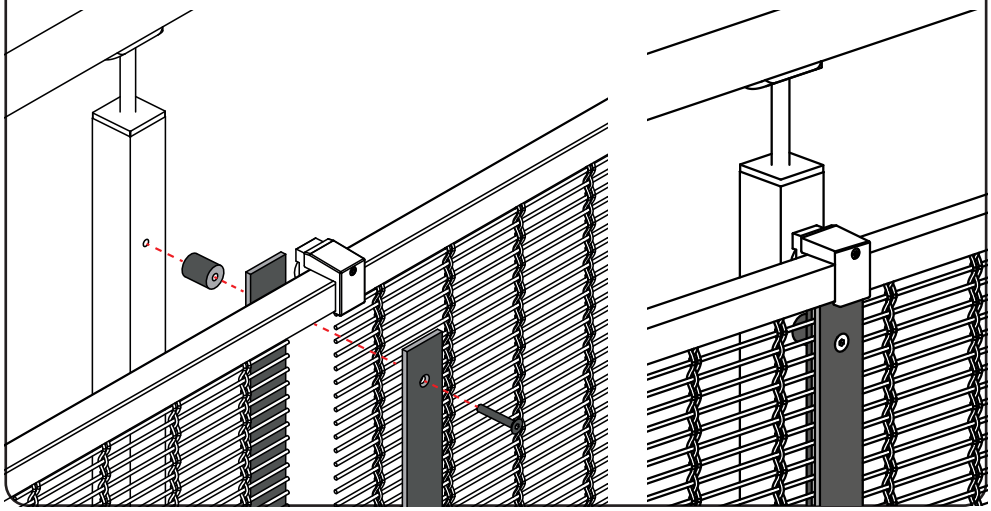

FIND THE MOST SUITABLE POSTS IN THE CHAPTER EASY HOLD ON PAGE 132

TROVA I PIANTONI DA ABBINARE PIÙ ADATTI SUL CAPITOLO EASY HOLD A PAGINA 132.

REPRODUCTION PROHIBITED. RIPRODUZIONE VIETATA.

ARTEFERRO SYSTEM STAINLESS STEEL

Safety, design and easy installation

Inspired by the experience of the Arteferro brand, we have created the Arteferro System also for the IAM Design range.
The Arteferro certified system is composed by a structure of 2 posts and a handrail customizable according to the composed structure to provide safety but also aesthetic harmony. The certified clamp can be adapted to 3 different types of post: flat, round or squared.

Sicurezza, design e facilità d'installazione

Ispirato dall'esperienza del brand Arteferro, abbiamo creato il Arteferro System anche per la gamma IAM Design. Il sistema certificato Arteferro è composto da un'anima strutturale formata da 2 montanti ed un corrimano personalizzabile a seconda della struttura composta per fornire sicurezza ma anche armonia estetica. Le pinze certificate si possono adattare a 3 diversi tipi di montanti: piatto, tondo o quadrato.

ARTEFERRO SYSTEM STAINLESS STEEL

To see other types of Arteferro System panels please download the dedicated catalogue
Per vedere altre tipologie di pannelli Arteferro System scarica il catalogo dedicato
arteferro.com

APPROVED NTC 2018

new

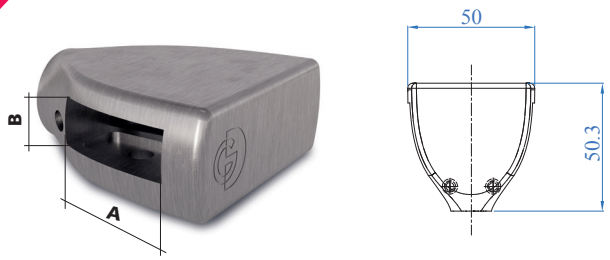

AISI316	AxB Dimensions - *Dimensioni*
E26000000	26,5 x 9,5 mm – 1 1/32" x 3/8"

new

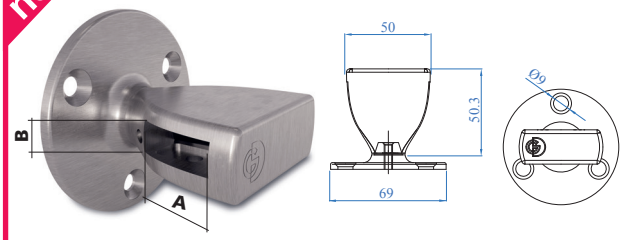

AISI316	AxB Dimensions - *Dimensioni*
E2600000FB	26,5 x 9,5 mm – 1 1/32" x 3/8"

new

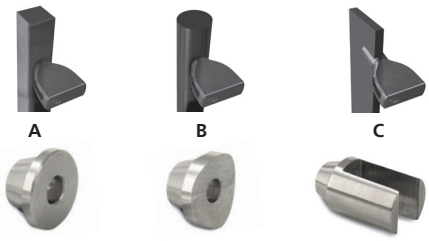

Adapter for newel posts
Adattatore per montanti

	AISI316	Anchoring surface *Suoerficie di ancoraggio*
A	E2605050	Flat face – *Superficie piana*
B	E2604830	Ø 42,4 / 48,3 mm – 1 2/3" / 1 7/8" dia.
C	E2606010	Thickness blade - *Lama spessore 10 mm* / 13/32"

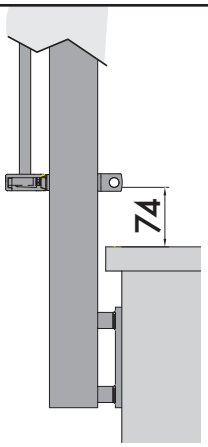

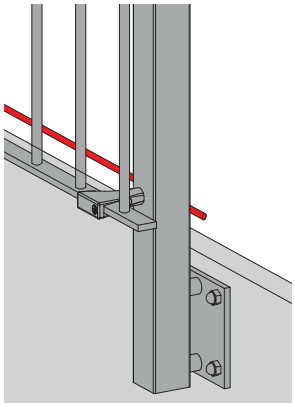

SAFETY DETAIL OF LATERAL ANCHORAGE
IN ORDER TO MEET THE SAFETY CRITERIA PROVIDED BY THE VARIOUS AND INCREASINGLY LIMITING REGULATIONS, IN CASE OF LATERAL ANCHORAGE IT WILL BE NECESSARY TO INSERT THE SAFETY ROUND BAR Ø 12 MM. THE ROUND BAR, IN FACT, INSTALLED AT THE CORRECT DISTANCE, CANCELED OR PREVENTS THE POSSIBILITY OF FALLING.

DETTAGLIO DI SICUREZZA ANCORAGGIO LATERALE
AL FINE DI SODDISFARE I CRITERI DI SICUREZZA PREVISTI DALLE DIVERSE E SEMPRE PIÙ LIMITANTI NORMATIVE, IN CASO DI ANCORAGGIO LATERALE SI RENDERÀ NECESSARIO L'INSERIMENTO DI UN TONDINO DI SICUREZZA DI Ø 12 MM. IL TONDINO, INFATTI, INSTALLATO ALLA CORRETTA DISTANZA, ANNULLA O IMPEDISCE LA POSSIBILITÀ DI CADUTA.

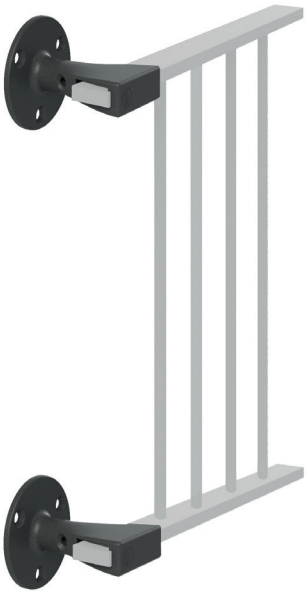

new

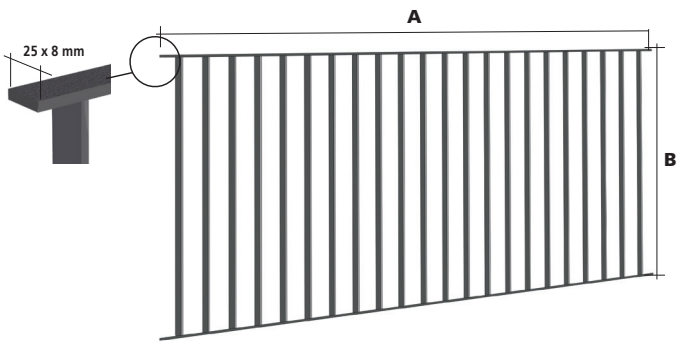

AISI304	AISI316	IRON RAW	IRON METALIZ	AxB	C Vertical pickets *Paletti verticali*
GDS14304	GDS14316	GDS14	GDS14/M	2244 x 1016 mm 88 11/32" x 40"	Ø 12 mm 1/2" dia.
GDS14FB304	GDS14FB316	GDS14FB	GDS14FB/M	1224 x 1016 mm 48 3/16" x 40"	Ø 12 mm 1/2" dia.
GDS15304	GDS15316	GDS15	GDS15/M	2244 x 1016 mm 88 11/32" x 40"	▱ 20 x 6 mm 3/4" x 1/4"
GDS15FB304	GDS15FB316	GDS15FB	GDS15FB/M	1224 x 1016 mm 48 3/16" x 40"	▱ 20 x 6 mm 3/4" x 1/4"

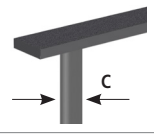

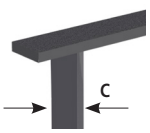

REPRODUCTION PROHIBITED. RIPRODUZIONE VIETATA.

GLASS HOLDERS
MORSETTI PER VETRO

IAM Design line of glass offers a wide range of products in different shapes and sizes to allow the user to use different designs and applications.

IAM Design offre un'ampia gamma di morsetti per vetro in diverse forme e dimensioni così da permettere all'utilizzatore di impiegarle per più progetti e applicazioni.

GLASS HOLDERS
MORSETTI PER VETRO

Outline of the products and their applications.
Schema riassuntivo dei prodotti e le loro applicazioni.

They are available in different materials: AISI316, AISI304,zamac and, on request, in mirror polish. They are provided with SEPARATE RUBBERS so to match the glass clamp model with the correct rubber for that specific glass thickness. Being a modular system it allows you to combine different features in order to obtain the most suitable product for each project.The articles' coding system reflects this modularity and makes it easy to identify the glass clamp's different features.

I morsetti sono disponibili oltre che in AISI316, in AISI304, zamac e, su richiesta, con finitura lucida. Sono fornite con GOMMINI SEPARATI in modo da poterli abbinare al modello di pinza in maniera corretta per lo spessore del vetro che si vuole utilizzare. Trattandosi di un sistema modulare consente di combinare diverse caratteristiche così da ottenere il prodotto più adatto per ciascun progetto. Il sistema di codifica "parlante" degli articoli riflette questa modularità e rende molto facile l'identificazione delle diverse caratteristiche del morsetto.

MOD. ***MODELLO***	**10**	**11**	**13**	**14**
MATERIAL ***MATERIALE***	304 - 316 - Zamac	304 - 316 - Zamac	304 - 316 - Zamac	304 - 316 - Zamac
FINISHING ***FINITURA***	satin - Mirror - Raw	satin - Mirror - Raw	satin - Mirror - Raw	satin - Mirror - Raw
GLASS T	6 mm - 6,76 mm - 8 mm 1/4" - 1/4" - 5/16"	6 mm - 6,76 mm - 8 mm 8,76 mm - 10 mm - 10,76 mm 12 mm - 12,76 mm 1/4" - 5/16" - 11/32" - 3/8" 3/8" - 1/2" - 1/2"	9,52 mm - 12 mm - 12,76 mm 15 mm - 16,76 mm - 17,52 mm 3/8" - 1/2" - 19/32" - 5/8" - 2/3"	10,76 mm - 12 mm - 12,76 mm 13,52 mm 3/8" - 1/2"
ANCOR SURFACE ***ANCOR SURFACE***	flat surface/*piatto* dia./ Ø33.7 mm - 42,4 mm 1 1/3" - 1 2/3"	flat surface/*piatto* dia./ 42,4 mm - 48,3 mm 1 2/3" - 1 7/8"	flat surface/*piatto* dia./ 48,3 mm 1 7/8"	flat surface/*piatto* dia./ 42,4 mm - 48,3 mm 1 2/3" - 1 7/8"
SAFETY PLATES ***PIATTI DI SICUREZZA***	✗	✓	✓	✗
SAFETY PIN ***SPINA DI SICUREZZA***	✗	✗	✓	✓
CERTIFICATIONS ***CERTIFICAZIONI***	CE · EN 12600	CE · EN 12600 · AbP	CE · EN 12600	CE · EN 12600 · AbP
PAGE NUMBER ***NUMERO PAGINA***	159	160	162	164

REPRODUCTION PROHIBITED. RIPRODUZIONE VIETATA.

		BEST PRICE		
15	**16**	**LIGHT-*LEGGERI***	**MINIMAL**	**DA VINCI**
304 - 316 - Zamac	304 - 316 - Zamac	316	316	304 -316
satin - Mirror - Raw	satin - Mirror - Raw	satin - Mirror	satin	satin - Mirror
8 mm - 8,76 mm - 9,52 mm 10 mm - 10,76 mm - 12 mm 12,76 mm - 13,52 mm 3/8" - 11/32" - 3/8" - 1/2"- 17/32"	8 mm - 8,76 mm - 9,52 mm 10 mm - 10,76 mm 3/8" - 11/32" 3/8"	8 mm - 12,76 mm 5/16" - 1/2"	6 mm - 6,76 mm 8 mm - 8,76 mm - 10 mm 10,76 mm - 12 mm - 12,76 mm 1/4" - 9/32" - 5/16" - 11/32" - 3/8" 7/16" - 1/2"	8 mm - 8,76 mm - 10 mm 10,76 mm - 12 mm - 12,76 mm 5/16" - 11/32" - 3/8" - 7/16" - 1/2"
flat surface/*piatto* dia./ 42,4 mm - 48,3 mm 1 2/3" - 1 7/8"	flat surface/*piatto* dia./ Ø33.7 mm - 42,4 mm 1 1/3" - 1 2/3"	flat surface/*piatto* dia./ 42,4 mm / 1 2/3"	flat surface/*piatto* dia./ 42,4 mm / 1 2/3"	flat surface/*piatto* dia./ 33,7 mm - 38,1 mm 42,4 mm - 48,3 mm 1 1/3" - 1 1/2" - 1 2/3" - 1 7/8"
✓	✗	✗	✗	✗
✓	✓	✓	✗	✗
CE APPROVED NTC 2018 EN 12600 AbP	CE APPROVED NTC 2018 EN 12600			CE APPROVED NTC 2018 EN 12600
166	168	170	172	174

REPRODUCTION PROHIBITED. RIPRODUZIONE VIETATA.

Glass holders
Morsetti per vetro

HOW TO READ THE GLASS CLAMPS'CODES - COME LEGGERE I CODICI DEI MORSETTI PER VETRO

EXAMPLE – *ESEMPIO* **E 1 11 042 00**

Finishing ***Finitura***		**Material** ***Materiale***		**Model** ***Modello***		**Anchor surface** ***Superficie di ancoraggio***		**Rubber** ***Gommino***	
E	Satin Finish *Satinato*	1	AISI 304	10	40 x 50 x 24 mm – 1 9/16" x 2" x 15/16" Round - *Tondo*	000	Flat Surface *Superficie piana*	00	Without rubber *Senza gommino*
X	Mirror Polished *Lucidato a specchio*	2	AISI 316	11A	45 x 45 x 28 mm – 1 3/4" x 1 3/4" x 1 3/32" Square - *Quadrato*	033	Ø 33,7 mm 1 1/3"		
J	Raw *Grezzo*	3	Zamac/Aluminium *Zamac/Alluminio*	12	45 x 45 x 28 mm – 1 3/4" x 1 3/4" x 1 3/32" Square - *Quadrato*	042	Ø 42,4 mm 1 2/3"		
				13	70 x 55 x 40 mm – 2 3/4" x 2 11/64" x 1 9/16" Square with side stopper *Quadrato con fermo laterale*	048	Ø 48,3 mm 1 7/8"		
				14	45 x 63 x 30 mm – 1 3/4" x 2 31/64" x 1 3/16" Round - *Tondo*	050	Ø 50,8 mm 2"		
				15	55 x 55 x 35 mm – 2 11/64" x 2 11/64" x 1 9/16" Square with side stopper *Quadrato con fermo laterale*				
				16	40 x 50 x 28 mm – 1 9/16" x 2" x 1 3/32" Round - *Tondo*				

AISI 304 AISI 316 STAINLESS STEEL FINISHES
FINITURE ACCIAIO INOX AISI 304 AISI 316

Satin Finish
Satinato

Mirror Polished
Lucidato a specchio

ZAMAC FINISHES
FINITURE ZAMAC

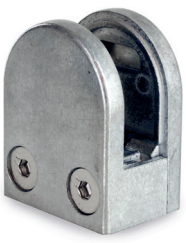

Raw
Grezzo

Satin Finish
Satinato

Mirror Polished
Lucidato a specchio

REPRODUCTION PROHIBITED. RIPRODUZIONE VIETATA.

MODEL 10

TUTORIAL VIDEO

GLASS CLAMPS, FLAT BASE - *MORSETTI PER VETRO CON BASE PIANA*

Glass clamps are supplied without rubbers in 4 piece boxes – *I morsetti per vetro sono forniti senza gommino in confezione da 4 pezzi*

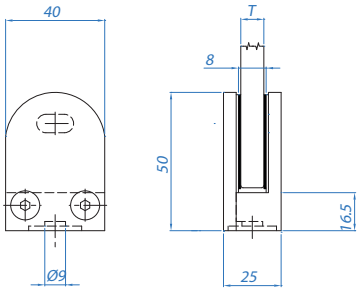

AISI304							Finish *Finitura*	For tube Dia. *Per tubo Ø*	BOX
E	1	10	000	00			Satin - *Satinato*	Flat surface - *Superficie piana*	4 pcs./*pz.*

AISI316							Finish *Finitura*	For tube Dia. *Per tubo Ø*	BOX
E	2	10	000	00			Satin - *Satinato*	Flat surface - *Superficie piana*	4 pcs./*pz.*

AISI316							Finish *Finitura*	For tube Dia. *Per tubo Ø*	BOX
X	2	10	000	00			Mirror - *Lucido*	Flat surface - *Superficie piana*	4 pcs./*pz.*

ZAMAC RAW - GREZZO							Finish *Finitura*	For tube Dia. *Per tubo Ø*	BOX
J	3	10	000	00			Raw - *Grezzo*	Flat surface - *Superficie piana*	4 pcs./*pz.*

ZAMAC SATIN - SATINATO							Finish *Finitura*	For tube Dia. *Per tubo Ø*	BOX
E	3	10	000	00			Satin - *Satinato*	Flat surface - *Superficie piana*	4 pcs./*pz.*

GLASS CLAMPS, RADIAL BASE - *MORSETTI PER VETRO CON BASE RAGGIATA*

Glass clamps are supplied without rubbers in 4 piece boxes – *I morsetti per vetro sono forniti senza gommino in confezione da 4 pezzi*

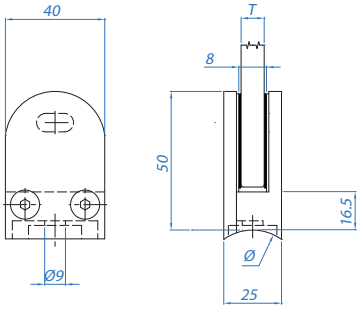

AISI304							Finish *Finitura*	For tube Dia. *Per tubo Ø*	BOX
E	1	10	033	00			Satin - *Satinato*	33,7 mm – 1 1/3"	4 pz./pc
E	1	10	042	00			Satin - *Satinato*	42,4 mm – 1 2/3"	4 pz./pc

AISI316							Finish *Finitura*	For tube Dia. *Per tubo Ø*	BOX
E	2	10	033	00			Satin - *Satinato*	33,7 mm – 1 1/3"	4 pcs./*pz.*
E	2	10	042	00			Satin - *Satinato*	42,4 mm – 1 2/3"	4 pcs./*pz.*

AISI316							Finish *Finitura*	For tube Dia. *Per tubo Ø*	BOX
X	2	10	033	00			Mirror - *Lucido*	33,7 mm – 1 1/3"	4 pcs./*pz.*
X	2	10	042	00			Mirror - *Lucido*	42,4 mm – 1 2/3"	4 pcs./*pz.*

RUBBER - *GOMMINI*

Monolithic glass - *Vetro monolitico*

RUBBER	MOD.	T	Nr. Set	Nr. per Set
R 10 06	10	6 mm – 1/4"	4	2 pcs./*pz.*
R 10 08	10	8 mm – 5/16"	4	2 pcs./*pz.*

Laminated glass - *Vetro laminato*

RUBBER	MOD.	T	Nr. Set	Nr. per Set
R 10 07	10	6,76 mm – 1/4"	4	2 pcs./*pz.*

REPRODUCTION PROHIBITED. RIPRODUZIONE VIETATA.

MODEL 11

TUTORIAL VIDEO

GLASS CLAMPS, FLAT BASE
MORSETTI PER VETRO CON BASE PIANA

Glass clamps are supplied without rubbers in 4 piece boxes
I morsetti per vetro sono forniti senza gommino in confezione da 4 pezzi

new

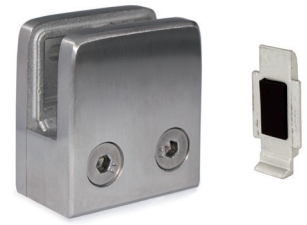

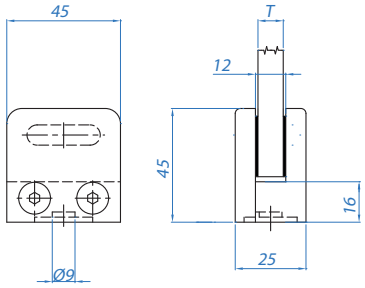

AISI304	Finish *Finitura*	For tube Dia. *Per tubo Ø*	BOX
E 1 11A 000 00	Satin - *Satinato*	Flat surface - *Superficie piana*	4 pcs./*pz.*

AISI316	Finish *Finitura*	For tube Dia. *Per tubo Ø*	BOX
E 2 11A 000 00	Satin - *Satinato*	Flat surface - *Superficie piana*	4 pcs./*pz.*

AISI316	Finish *Finitura*	For tube Dia. *Per tubo Ø*	BOX
X 2 11A 000 00	Mirror - *Lucido*	Flat surface - *Superficie piana*	4 pcs./*pz.*

GLASS CLAMPS, RADIAL BASE
MORSETTI PER VETRO CON BASE RAGGIATA

Glass clamps are supplied without rubbers in 4 piece boxes
I morsetti per vetro sono forniti senza gommino in confezione da 4 pezzi

new

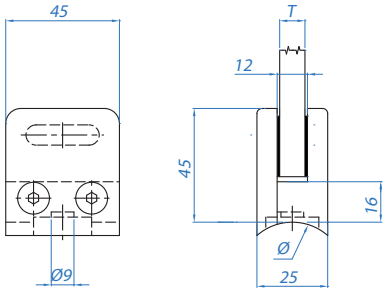

AISI304	Finish *Finitura*	For tube Dia. *Per tubo Ø*	BOX
E 1 11A 042 00	Satin - *Satinato*	42,4 mm – 1 2/3"	4 pcs./*pz.*
E 1 11A 048 00	Satin - *Satinato*	48,3 mm – 1 7/8"	4 pcs./*pz.*

AISI316	Finish *Finitura*	For tube Dia. *Per tubo Ø*	BOX
E 2 11A 042 00	Satin - *Satinato*	42,4 mm – 1 2/3"	4 pcs./*pz.*
E 2 11A 048 00	Satin - *Satinato*	48,3 mm – 1 7/8"	4 pcs./*pz.*

AISI316	Finish *Finitura*	For tube Dia. *Per tubo Ø*	BOX
X 2 11A 042 00	Mirror - *Lucido*	42,4 mm – 1 2/3"	4 pcs./*pz.*
X 2 11A 048 00	Mirror - *Lucido*	48,3 mm – 1 7/8"	4 pcs./*pz.*

new

RUBBER - *GOMMINI*

Monolithic glass - *Vetro monolitico*

RUBBER	MOD.	T	Nr. Set	Nr. per Set
R 11A 06	11A	6 mm – 1/4"	4	2 pcs./*pz.*
R 11A 08	11A	8 mm – 5/16"	4	2 pcs./*pz.*
R 11A 10	11A	10 mm – 3/8"	4	2 pcs./*pz.*
R 11A 12	11A	12 mm - 1/2"	4	2 pcs./*pz.*

Laminated glass - *Vetro laminato*

RUBBER	MOD.	T	Nr. Set	Nr. per Set
R 11A 07	11A	6,76 mm – 1/4"	4	2 pcs./*pz.*
R 11A 09	11A	8,76 mm – 11/32"	4	2 pcs./*pz.*
R 11A 11	11A	10,76 mm – 3/8"	4	2 pcs./*pz.*
R 11A 13	11A	12,76 mm - 1/2"	4	2 pcs./*pz.*

REPRODUCTION PROHIBITED. RIPRODUZIONE VIETATA.

MODEL 13

TUTORIAL VIDEO

GLASS CLAMPS, FLAT BASE - *MORSETTI PER VETRO CON BASE PIANA*

Glass clamps are supplied without rubbers in 4 piece boxes - *I morsetti per vetro sono forniti senza gommino in confezione da 4 pezzi*

With locking pin - *Con spina di sicurezza*

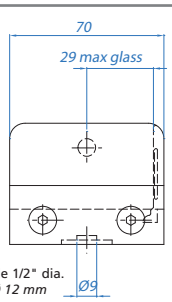

Recommended glass hole 1/2" dia.
Foro vetro consigliato Ø 12 mm

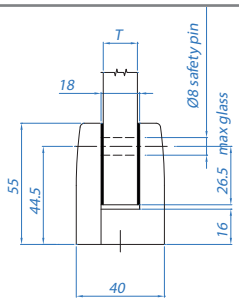

SAVE!
BY USING THE EXTERNAL SAFETY PIN YOU DON'T NEED TO PIERCE THE GLASS, SEE PAGE 182.

RISPARMIA!
USANDO LA SAFETY PIN ESTERNA NON DOVRAI FORARE I VETRI VEDI PAG. 182.

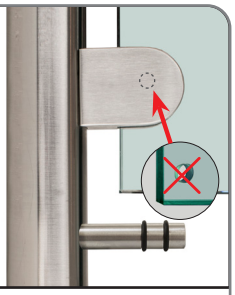

AISI304					Finish *Finitura*	For tube Dia. *Per tubo Ø*	BOX
E	1	13	000	00	Satin - *Satinato*	Flat surface - *Superficie piana*	4 pz./pc

AISI316					Finish *Finitura*	For tube Dia. *Per tubo Ø*	BOX
E	2	13	000	00	Satin - *Satinato*	Flat surface - *Superficie piana*	4 pz./pc

AISI316					Finish *Finitura*	For tube Dia. *Per tubo Ø*	BOX
X	2	13	000	00	Mirror - *Lucido*	Flat surface - *Superficie piana*	4 pz./pc

ZAMAC RAW - GREZZO					Finish *Finitura*	For tube Dia. *Per tubo Ø*	BOX
J	3	13	000	00	Raw - *Grezzo*	Flat surface - *Superficie piana*	4 pz./pc

ZAMAC SATIN - SATINATO					Finish *Finitura*	For tube Dia. *Per tubo Ø*	BOX
E	3	13	000	00	Satin - *Satinato*	Flat surface - *Superficie piana*	4 pz./pc

GLASS CLAMPS, RADIAL BASE - *MORSETTI PER VETRO CON BASE RAGGIATA*

Glass clamps are supplied without rubbers in 4 piece boxes - *I morsetti per vetro sono forniti senza gommino in confezione da 4 pezzi*

With locking pin - *Con spina di sicurezza*

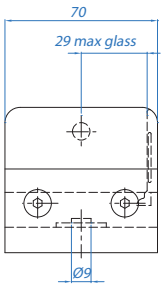

Recommended glass hole 1/2" dia.
Foro vetro consigliato Ø 12 mm

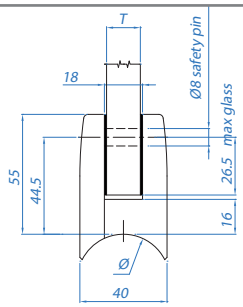

AISI304					Finish *Finitura*	For tube Dia. *Per tubo Ø*	BOX
E	1	13	048	00	Satin - *Satinato*	48,3 mm – 1 7/8"	4 pz./pc

AISI316					Finish *Finitura*	For tube Dia. *Per tubo Ø*	BOX
E	2	13	048	00	Satin - *Satinato*	48,3 mm – 1 7/8"	4 pz./pc

AISI316					Finish *Finitura*	For tube Dia. *Per tubo Ø*	BOX
X	2	13	048	00	Mirror - *Lucido*	48,3 mm – 1 7/8"	4 pz./pc

ZAMAC SATIN - SATINATO					Finish *Finitura*	For tube Dia. *Per tubo Ø*	BOX
E	3	13	048	00	Satin - *Satinato*	48,3 mm – 1 7/8"	4 pz./pc

RUBBER - *GOMMINI*

Monolithic glass - *Vetro monolitico*

RUBBER	MOD.	T	Nr. Set	Nr. per Set
R 13 12	13	12 mm – 1/2"	4	2 pz./pcs.
R 13 15	13	15 mm – 19/32"	4	2 pz./pcs.

Laminated glass - *Vetro laminato*

RUBBER	MOD.	T	Nr. Set	Nr. per Set
R 13 44	13	9,52 mm – 3/8"	4	2 pz./pcs.
R 13 13	13	12,76 mm – 1/2"	4	2 pz./pcs.
R 13 17	13	16,76 mm – 5/8"	4	2 pz./pcs.
R 13 18	13	17,52 mm – 2/3"	4	2 pz./pcs.

REPRODUCTION PROHIBITED. RIPRODUZIONE VIETATA.

TO COMPLETELY ELIMINATE THE POSSIBILITY OF GLASS SLIDING USE THE SUPPLIED ACCESSORY THAT CAN BE USED ON BOTH SIDES

PER ELIMINARE TOTALMENTE LA POSSIBILITÀ DI SCIVOLAMENTO DEL VETRO UTILIZZARE L'ACCESSORIO IN DOTAZIONE CHE PUÒ ESSERE USATO SU ENTRAMBI I LATI

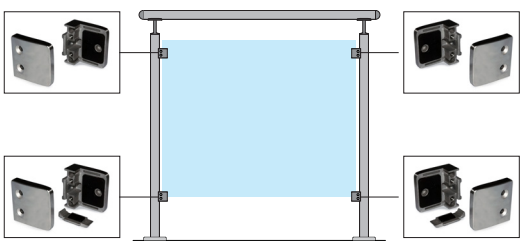

REPRODUCTION PROHIBITED. RIPRODUZIONE VIETATA.

MODEL 14

TUTORIAL VIDEO

GLASS CLAMPS, FLAT BASE - *MORSETTI PER VETRO CON BASE PIANA*

Glass clamps are supplied without rubbers in 4 piece boxes - *I morsetti per vetro sono forniti senza gommino in confezione da 4 pezzi*

With locking pin - *Con spina di sicurezza*

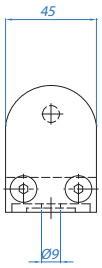

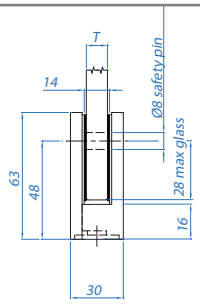

Recommended glass hole 1/2" dia.
Foro vetro consigliato Ø 12 mm

SAVE!
BY USING THE EXTERNAL SAFETY PIN YOU DON'T NEED TO PIERCE THE GLASS, SEE PAGE 182.

RISPARMIA!
USANDO LA SAFETY PIN ESTERNA NON DOVRAI FORARE I VETRI VEDI PAG. 182.

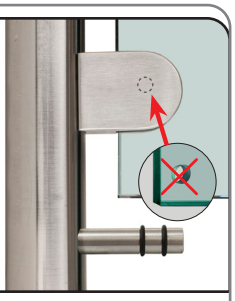

AISI304					Finish *Finitura*	For tube Dia. *Per tubo Ø*	BOX
E	1	14	000	00	Satin - *Satinato*	Flat surface - *Superficie piana*	4 pz./pc

AISI316					Finish *Finitura*	For tube Dia. *Per tubo Ø*	BOX
E	2	14	000	00	Satin - *Satinato*	Flat surface - *Superficie piana*	4 pz./pc

AISI316					Finish *Finitura*	Per tubo Ø *For tube Dia.*	BOX
X	2	14	000	00	Mirror - *Lucido*	Flat surface - *Superficie piana*	4 pz./pc

GLASS CLAMPS, RADIAL BASE - *MORSETTI PER VETRO CON BASE RAGGIATA*

Glass clamps are supplied without rubbers in 4 piece boxes - *I morsetti per vetro sono forniti senza gommino in confezione da 4 pezzi*

With locking pin - *Con spina di sicurezza*

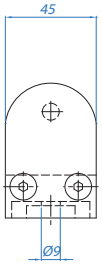

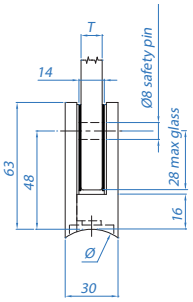

Recommended glass hole 1/2" dia.
Foro vetro consigliato Ø 12 mm

AISI304					Finish *Finitura*	For tube Dia. *Per tubo Ø*	BOX
E	1	14	042	00	Satin - *Satinato*	42,4 mm – 1 2/3"	4 pz./pc
E	1	14	048	00	Satin - *Satinato*	48,3 mm – 1 7/8"	4 pz./pc

AISI316					Finish *Finitura*	For tube Dia. *Per tubo Ø*	BOX
E	2	14	042	00	Satin - *Satinato*	42,4 mm – 1 2/3"	4 pz./pc
E	2	14	048	00	Satin - *Satinato*	48,3 mm – 1 7/8"	4 pz./pc

AISI316					Finish *Finitura*	For tube Dia. *Per tubo Ø*	BOX
X	2	14	042	00	Mirror - *Lucido*	42,4 mm – 1 2/3"	4 pz./pc

RUBBER - *GOMMINI*

Monolithic glass - *Vetro monolitico*

RUBBER	MOD.	T	Nr. Set	Nr. per Set
R 14 12	14	12 mm – 1/2"	4	2 pz./pcs.

RUBBER	MOD.	Thickness *Spessore*	Nr. Set	BOX
R 12 00	12/14	0,5 mm – 1/64"	4	100 pz./pcs.

Laminated glass - *Vetro laminato*

RUBBER	MOD.	T	Nr. Set	Nr. per Set
R 14 09	14	8,76 mm – 11/32"	4	2 pz./pcs.
R 14 10	14	10 mm – 3/8"	4	2 pz./pcs.
R 14 11	14	10,76 mm – 3/8"	4	2 pz./pcs.
R 14 13	14	12,76 mm – 1/2"	4	2 pz./pcs.
R 14 14	14	13,52 mm – 1/2"	4	2 pz./pcs.

REPRODUCTION PROHIBITED. RIPRODUZIONE VIETATA.

RUBBER GASKET WITH A THICKNESS OF 0.5 MM SUITABLE TO COMPENSATE THE VARIATIONS OF GLASS THICKNESSES. TO BE COUPLED WITH THE MAIN RUBBER GASKET. ONLY FOR THE GLASS CLAMP MODEL 14.

GOMMINO CON SPESSORE 0,5 MM ADATTO PER COMPENSARE LE TOLLERANZE DEI SPESSORI VETRI. DA ACCOPPIARE CON IL GOMMINO NOMINALE. SOLO PER MODELLO DI PINZE 14.

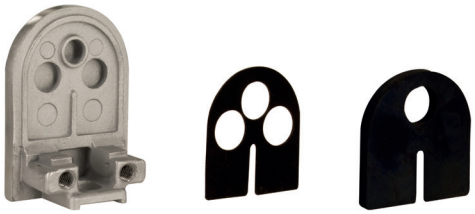

REPRODUCTION PROHIBITED. RIPRODUZIONE VIETATA.

MODEL 15

TUTORIAL VIDEO

GLASS CLAMPS, FLAT BASE - *MORSETTI PER VETRO CON BASE PIANA*

Glass clamps are supplied without rubbers in 4 piece boxes - *I morsetti per vetro sono forniti senza gommino in confezione da 4 pezzi*

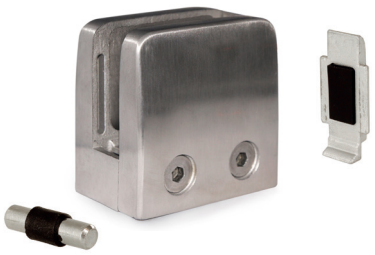

With locking pin - *Con spina di sicurezza*

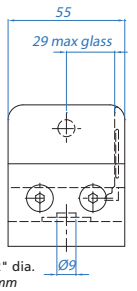

Recommended glass hole 1/2" dia.
Foro vetro consigliato Ø 12 mm

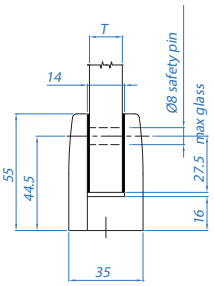

SAVE!
BY USING THE EXTERNAL SAFETY PIN YOU DON'T NEED TO PIERCE THE GLASS, SEE PAGE 182.

RISPARMIA!
USANDO LA SAFETY PIN ESTERNA NON DOVRAI FORARE I VETRI VEDI PAG. 182.

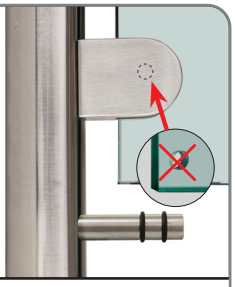

AISI304					Finish *Finitura*	For tube Dia. *Per tubo Ø*	BOX
E	1	15	000	00	Satin - *Satinato*	Flat surface - *Superficie piana*	4 pz./pc

AISI316					Finish *Finitura*	For tube Dia. *Per tubo Ø*	BOX
E	2	15	000	00	Satin - *Satinato*	Flat surface - *Superficie piana*	4 pz./pc

AISI316					Finish *Finitura*	For tube Dia. *Per tubo Ø*	BOX
X	2	15	000	00	Mirror - *Lucido*	Flat surface - *Superficie piana*	4 pz./pc

ZAMAC GREZZO - RAW					Finish *Finitura*	For tube Dia. *Per tubo Ø*	BOX
J	3	15	000	00	Raw - *Grezzo*	Flat surface - *Superficie piana*	4 pz./pc

ZAMAC SATIN - SATINATO					Finish *Finitura*	For tube Dia. *Per tubo Ø*	BOX
E	3	15	000	00	Satin - *Satinato*	Flat surface - *Superficie piana*	4 pz./pc

GLASS CLAMPS, RADIAL BASE - *MORSETTI PER VETRO CON BASE RAGGIATA*

Glass clamps are supplied without rubbers in 4 piece boxes - *I morsetti per vetro sono forniti senza gommino in confezione da 4 pezzi*

With locking pin - *Con spina di sicurezza*

Recommended glass hole 1/2" dia.
Foro vetro consigliato Ø 12 mm

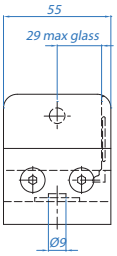

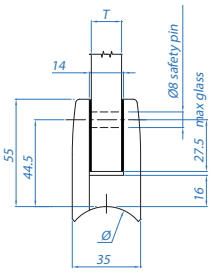

AISI304					Finish *Finitura*	For tube Dia. *Per tubo Ø*	BOX
E	1	15	*042	00	Satin - *Satinato*	42,4 mm – 1 2/3"	4 pz./pc
E	1	15	048	00	Satin - *Satinato*	48,3 mm – 1 7/8"	4 pz./pc

AISI316					Finish *Finitura*	For tube Dia. *Per tubo Ø*	BOX
E	2	15	*042	00	Satin - *Satinato*	42,4 mm – 1 2/3"	4 pz./pc
E	2	15	048	00	Satin - *Satinato*	48,3 mm – 1 7/8"	4 pz./pc

AISI316					Finish *Finitura*	For tube Dia. *Per tubo Ø*	BOX
X	2	15	*042	00	Mirror - *Lucido*	42,4 mm – 1 2/3"	4 pz./pc

TO COMPLETELY ELIMINATE THE POSSIBILITY OF GLASS SLIDING USE THE SUPPLIED ACCESSORY THAT CAN BE USED ON BOTH SIDES

PER ELIMINARE TOTALMENTE LA POSSIBILITÀ DI SCIVOLAMENTO DEL VETRO UTILIZZARE L'ACCESSORIO IN DOTAZIONE CHE PUÒ ESSERE USATO SU ENTRAMBI I LATI

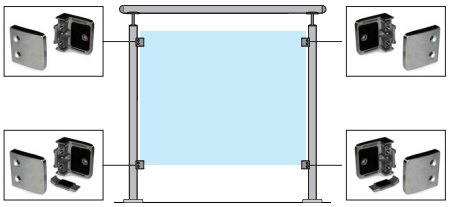

RUBBER - *GOMMINI*

Monolithic glass - *Vetro monolitico*

RUBBER	MOD.	T	Nr. Set	Nr. per Set
R 15 08	15	8 mm – 5/16"	4	2 pz./pcs.
R 15 10	15	10 mm – 3/8"	4	2 pz./pcs.
R 15 12	15	12 mm – 1/2"	4	2 pz./pcs.

Laminated glass - *Vetro laminato*

RUBBER	MOD.	T	Nr. Set	Nr. per Set
R 15 09	15	8,76 mm – 11/32"	4	2 pz./pcs.
R 15 44	15	9,52 mm – 3/8"	4	2 pz./pcs.
R 15 11	15	10,76 mm – 3/8"	4	2 pz./pcs.
R 15 13	15	12,76 mm – 1/2"	4	2 pz./pcs.
R 15 14	15	13,52 mm – 17/32"	4	2 pz./pcs.

REPRODUCTION PROHIBITED. RIPRODUZIONE VIETATA.

MODEL 16

TUTORIAL VIDEO

GLASS CLAMPS, FLAT BASE - *MORSETTI PER VETRO CON BASE PIANA*

Glass clamps are supplied without rubbers in 4 piece boxes - *I morsetti per vetro sono forniti senza gommino in confezione da 4 pezzi*

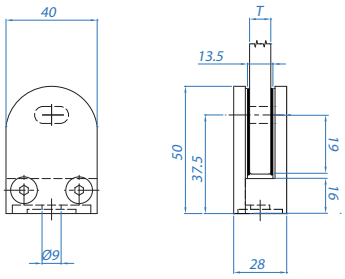

AISI304							Finish *Finitura*	For tube Dia. *Per tubo Ø*	BOX
E	1	16	000	00			Satin - *Satinato*	Flat surface - *Superficie piana*	4 pz./pc

AISI316							Finish *Finitura*	For tube Dia. *Per tubo Ø*	BOX
E	2	16	000	00			Satin - *Satinato*	Flat surface - *Superficie piana*	4 pz./pc

AISI316							Finish *Finitura*	For tube Dia. *Per tubo Ø*	BOX
X	2	16	000	00			Mirror - *Lucido*	Flat surface - *Superficie piana*	4 pz./pc

ZAMAC RAW - GREZZO							Finish *Finitura*	For tube Dia. *Per tubo Ø*	BOX
J	3	16	000	00			Raw - *Grezzo*	Flat surface - *Superficie piana*	4 pz./pc

GLASS CLAMPS, RADIAL BASE - *MORSETTI PER VETRO CON BASE RAGGIATA*

Glass clamps are supplied without rubbers in 4 piece boxes - *I morsetti per vetro sono forniti senza gommino in confezione da 4 pezzi*

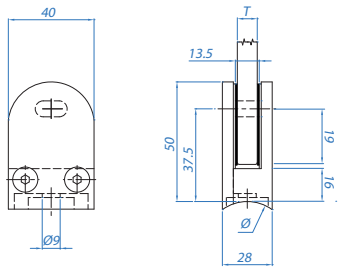

AISI304							Finish *Finitura*	For tube Dia. *Per tubo Ø*	BOX
E	1	16	033	00			Satin - *Satinato*	33,7 mm – 1 1/3"	4 pz./pc
E	1	16	042	00			Satin - *Satinato*	42,4 mm – 1 2/3"	4 pz./pc

AISI316							Finish *Finitura*	For tube Dia. *Per tubo Ø*	BOX
E	2	16	033	00			Satin - *Satinato*	33,7 mm – 1 1/3"	4 pz./pc
E	2	16	042	00			Satin - *Satinato*	42,4 mm – 1 2/3"	4 pz./pc

AISI316							Finish *Finitura*	For tube Dia. *Per tubo Ø*	BOX
X	2	16	042	00			Mirror - *Lucido*	42,4 mm – 1 2/3"	4 pz./pc

RUBBER - *GOMMINI*

Monolithic glass - *Vetro monolitico*

RUBBER	MOD.	T	Nr. Set	Nr. per Set
R 16 08	16	8 mm – 5/16"	4	2 pz./pcs.
R 16 10	16	10 mm – 3/8"	4	2 pz./pcs.

Laminated glass - *Vetro laminato*

RUBBER	MOD.	T	Nr. Set	Nr. per Set
R 16 09	16	8,76 mm – 11/32"	4	2 pz./pcs.
R 16 44	16	9,52 mm – 3/8"	4	2 pz./pcs.
R 16 11	16	10,76 mm – 3/8"	4	2 pz./pcs.

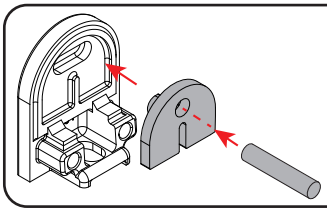

KIT WITH RUBBER AND SECURITY PIN FOR MOD. 16

KIT COMPOSTO DA GOMMA E SPINA DI SICUREZZA PER MOD. 16

Recommended glass hole 1/2" dia.
Foro vetro consigliato Ø 12 mm

Laminated glass - *Vetro laminato*

SAFETY KIT	MOD.	T	Nr. Set	Nr. per Set
R 16 09P	16	8,76 mm – 11/32"	4	2 pz./pcs.
R 16 11P	16	10,76 mm – 3/8"	4	2 pz./pcs.

REPRODUCTION PROHIBITED. RIPRODUZIONE VIETATA.

BEST PRICE

Light – *Leggeri*

Glass clamps are supplied with rubbers in 4 piece boxes
I morsetti per vetro sono forniti con gommino in confezione da 4 pezzi

INTELLECTUAL PROPERTY RIGHTS RESERVED IAM DESIGN

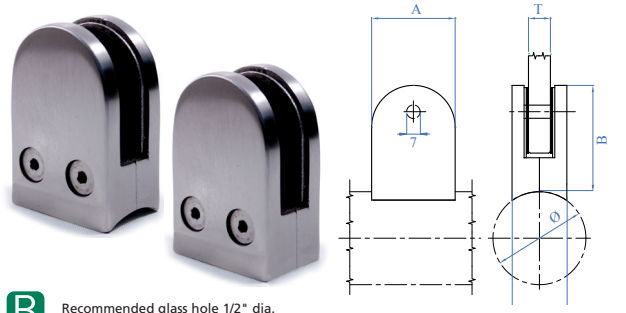

B Recommended glass hole 1/2" dia.
Foro vetro consigliato Ø 12 mm

AISI316	Finish *Finitura*	A x B x C	Ø	T Glass thickness *Spessore Vetro*
E0082	Satin *Satinato*	43 x 64 x 28 mm 1 11/16" x 2 33/64" x 1 3/32"	42,4 mm 1 2/3"	Range - *Intervallo* 8-12,76 mm 5/16"-1/2"
E0083	Satin *Satinato*	43 x 64 x 28 mm 1 11/16" x 2 33/64" x 1 3/32"	Flat surface *Superficie piana*	Range - *Intervallo* 8-12,76 mm 5/16"-1/2"

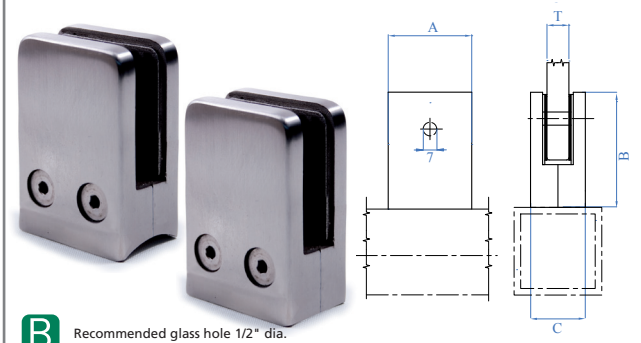

B Recommended glass hole 1/2" dia.
Foro vetro consigliato Ø 12 mm

AISI316	Finish *Finitura*	A x B x C	Ø	T Glass thickness *Spessore Vetro*
E0084	Satin *Satinato*	43 x 64 x 28 mm 1 11/16" x 2 33/64" x 1 3/32"	42,4 mm 1 2/3"	Range - *Intervallo* 8-12,76 mm 5/16"-1/2"
E0085	Satin *Satinato*	43 x 64 x 28 mm 1 11/16" x 2 33/64" x 1 3/32"	Flat surface *Superficie piana*	Range - *Intervallo* 8-12,76 mm 5/16"-1/2"

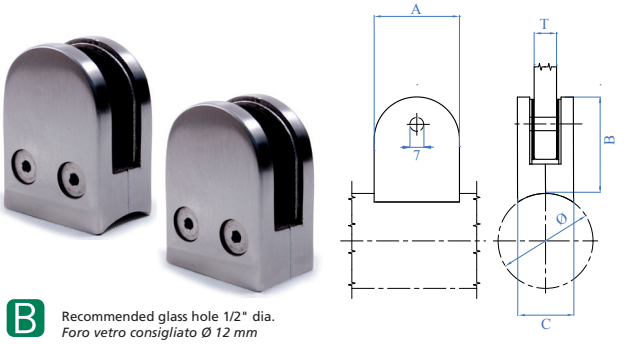

B Recommended glass hole 1/2" dia.
Foro vetro consigliato Ø 12 mm

AISI316	Finish *Finitura*	A x B x C	Ø	T Glass thickness *Spessore Vetro*
E0086	Satin *Satinato*	43 x 54 x 28 mm 1 11/16" x 2 1/8" x 1 3/32"	42,4 mm 1 2/3"	Range - *Intervallo* 8-12,76 mm 5/16"-1/2"
E0087	Satin *Satinato*	43 x 54 x 28 mm 1 11/16" x 2 1/8" x 1 3/32"	Flat surface *Superficie piana*	Range - *Intervallo* 8-12,76 mm 5/16"-1/2"

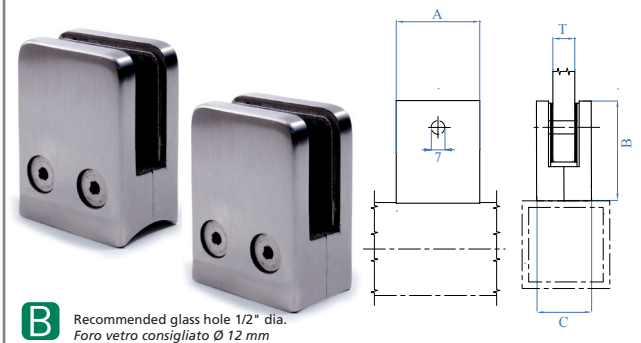

B Recommended glass hole 1/2" dia.
Foro vetro consigliato Ø 12 mm

AISI316	Finish *Finitura*	A x B x C	Ø	T Glass thickness *Spessore Vetro*
E0088	Satin *Satinato*	43 x 54 x 28 mm 1 11/16" x 2 1/8" x 1 3/32"	42,4 mm 1 2/3"	Range - *Intervallo* 8-12,76 mm 5/16"-1/2"
E0089	Satin *Satinato*	43 x 54 x 28 mm 1 11/16" x 2 1/8" x 1 3/32"	Flat surface *Superficie piana*	Range - *Intervallo* 8-12,76 mm 5/16"-1/2"

THESE LIGHT GLASS CLAMPS ARE SUPPLIED WITH RUBBERS FOR THE FOLLOWING GLASS THICKNESSES:
8/8.76/10/10.76/12/12.76 mm

QUESTI MORSETTI PER VETRO LEGGERI, VENGONO FORNITI CON I GOMMINI PER I SEGUENTI SPESSORI DI VETRO:
8 - 8,76 - 10 - 10,76 - 12 - 12,76 mm

REPRODUCTION PROHIBITED. RIPRODUZIONE VIETATA.

Light – *Leggeri*

Glass clamps are supplied with rubbers in 4 piece boxes
I morsetti per vetro sono forniti con gommino in confezione da 4 pezzi

BEST PRICE

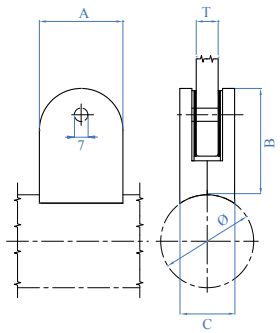

B Recommended glass hole 1/2" dia.
Foro vetro consigliato Ø 12 mm

AISI316	Finish *Finitura*	A x B x C	Ø	T Glass thickness *Spessore Vetro*
X0082	Mirror *Lucido*	43 x 64 x 28 mm 1 11/16" x 2 33/64" x 1 3/32"	42,4 mm 1 2/3"	Range - *Intervallo* 8-12,76 mm 5/16"-1/2"
X0083	Mirror *Lucido*	43 x 64 x 28 mm 1 11/16" x 2 33/64" x 1 3/32"	Flat surface *Superficie piana*	Range - *Intervallo* 8-12,76 mm 5/16"-1/2"

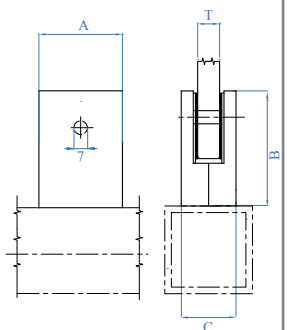

B Recommended glass hole 1/2" dia.
Foro vetro consigliato Ø 12 mm

AISI316	Finish *Finitura*	A x B x C	Ø	T Glass thickness *Spessore Vetro*
X0084	Mirror *Lucido*	43 x 69 x 28 mm 1 11/16" x 2 23/32" x 1 3/32"	42,4 mm 1 2/3"	Range - *Intervallo* 8-12,76 mm 5/16"-1/2"
X0085	Mirror *Lucido*	43 x 69 x 28 mm 1 11/16" x 2 23/32" x 1 3/32"	Flat surface *Superficie piana*	Range - *Intervallo* 8-12,76 mm 5/16"-1/2"

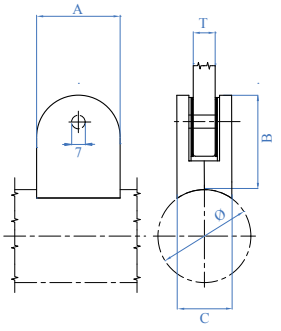

B Recommended glass hole 1/2" dia.
Foro vetro consigliato Ø 12 mm

AISI316	Finish *Finitura*	A x B x C	Ø	T Glass thickness *Spessore Vetro*
X0086	Mirror *Lucido*	43 x 54 x 28 mm 1 11/16" x 2 1/8" x 1 3/32"	42,4 mm 1 2/3"	Range - *Intervallo* 8-12,76 mm 5/16"-1/2"
X0087	Mirror *Lucido*	43 x 54 x 28 mm 1 11/16" x 2 1/8" x 1 3/32"	Flat surface *Superficie piana*	Range - *Intervallo* 8-12,76 mm 5/16"-1/2"

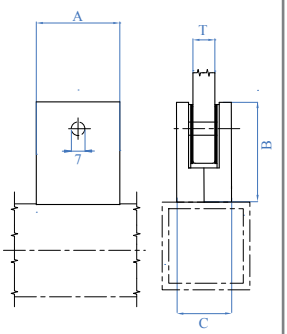

B Recommended glass hole 1/2" dia.
Foro vetro consigliato Ø 12 mm

AISI316	Finish *Finitura*	A x B x C	Ø	T Glass thickness *Spessore Vetro*
X0088	Mirror *Lucido*	43 x 54 x 28 mm 1 11/16" x 2 1/8" x 1 3/32"	42,4 mm 1 2/3"	Range - *Intervallo* 8-12,76 mm 5/16"-1/2"
X0089	Mirror *Lucido*	43 x 54 x 28 mm 1 11/16" x 2 1/8" x 1 3/32"	Flat surface *Superficie piana*	Range - *Intervallo* 8-12,76 mm 5/16"-1/2"

MINIMAL

Glass clamps are supplied with rubbers in 4 piece boxes - *I morsetti per vetro sono forniti con gommino in confezione da 4 pezzi*

new

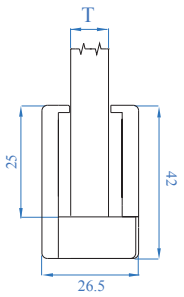

AISI316	Finish *Finitura*	For tube Dia. *Per tubo Ø*	Box
E110017P00	Satin - *Satinato* Ø 42,4 mm - 1 2/3" dia	Flat face *Superficie piana*	4 pc./*pz.*

new

RUBBER - *GOMMINI*

RUBBER	T	Nr. Set	Nr. per Set
E110017R06	6-6,76 mm - 1/4"- 9/32"	4	2 pcs./*pz.*
E110017R08	8-8,76 mm - 5/16"-11/32"	4	2 pcs./*pz.*
E110017R10	10-10,76 mm - 3/8"-7/16"	4	2 pcs./*pz.*
E110017R12	12-12,76 mm - 1/2"	4	2 pcs./*pz.*

Da Vinci clamp system

APPROVED NTC 2018 — EN 12600

GLASS CLAMPS, FLAT BASE - *MORSETTI PER VETRO CON BASE PIANA*

Glass clamps are supplied without rubbers in 4 piece boxes - *I morsetti per vetro sono forniti senza gommino in confezione da 4 pezzi*

ROUND CLAMPS
SUPPORTO CIRCOLARE

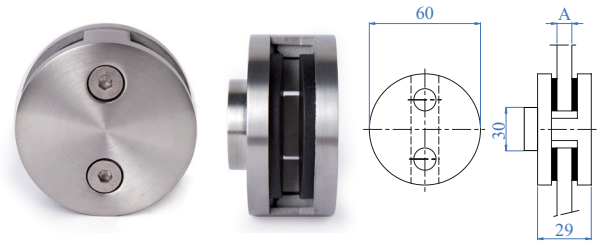

AISI304	AISI316	Dimensions - *Dimensioni*
Satin Finish - *Satinato*		
E00840/304	E00840	Ø 60 mm – 2 3/8" dia.
Mirror Polished - *Lucido*		
-	X00840	Ø 60 mm – 2 3/8" dia.

RUBBER FOR ROUND GLASS CLAMPS
GOMMA PER MORSETTI VETRO CIRCOLARI

To use with these article numbers:
Da utilizzare con articoli:
E00820
E00821
E00820316
E00821316
E00830
E00831 E00830316
E00831316
E00840

RUBBER	Number of pieces in set *Numero pezzi per set*	A For glass - *Per vetro*
E00840/R	2	8 mm – 5/16"
E00840/R1	2	8,76 mm – 11/32"
E00840/R2	2	10 mm – 3/8"
E00840/R3	2	10,76 mm – 7/16"
E00840/R4	2	12 mm – 1/2"
E00840/R5	2	12,76 mm – 1/2"

ADAPTER FOR ROUND CLAMPS
ADATTATORE PER SUPPORTO CIRCOLARE

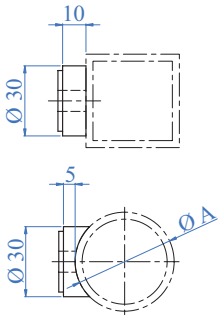

Adapter to be inserted on round clamp
Adattatore da inserire sul supporto circolare

AISI316	A For glass - *Per vetro*
E00842	Ø 42,4 mm – 1 2/3" dia.
E00844	Ø 48,3 mm – 1 7/8" dia.
E00843	Superficie piana - *Flat face*

STAINLESS STEEL CLOSURE FOR ROUND CLAMPS
CHIUSURA PER MORSETTI CIRCOLARI

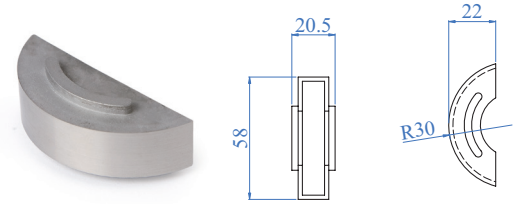

Stainless steel closure satin finished, fundamental to obtain a glass holder for just one glass
Chiusura in acciaio inox satinato per creare un supporto circolare con un vetro

AISI316
Satin Finish - *Satinato*
E00840/C

WE ARE ABLE TO PRODUCE ADAPTERS
FOR EVERY SURFACE.

SIAMO IN GRADO DI PRODURRE
ADATTATORI PER QUALSIASI SUPERFICIE.

REPRODUCTION PROHIBITED. RIPRODUZIONE VIETATA.

Glass aligner – *Allineatore per vetri*

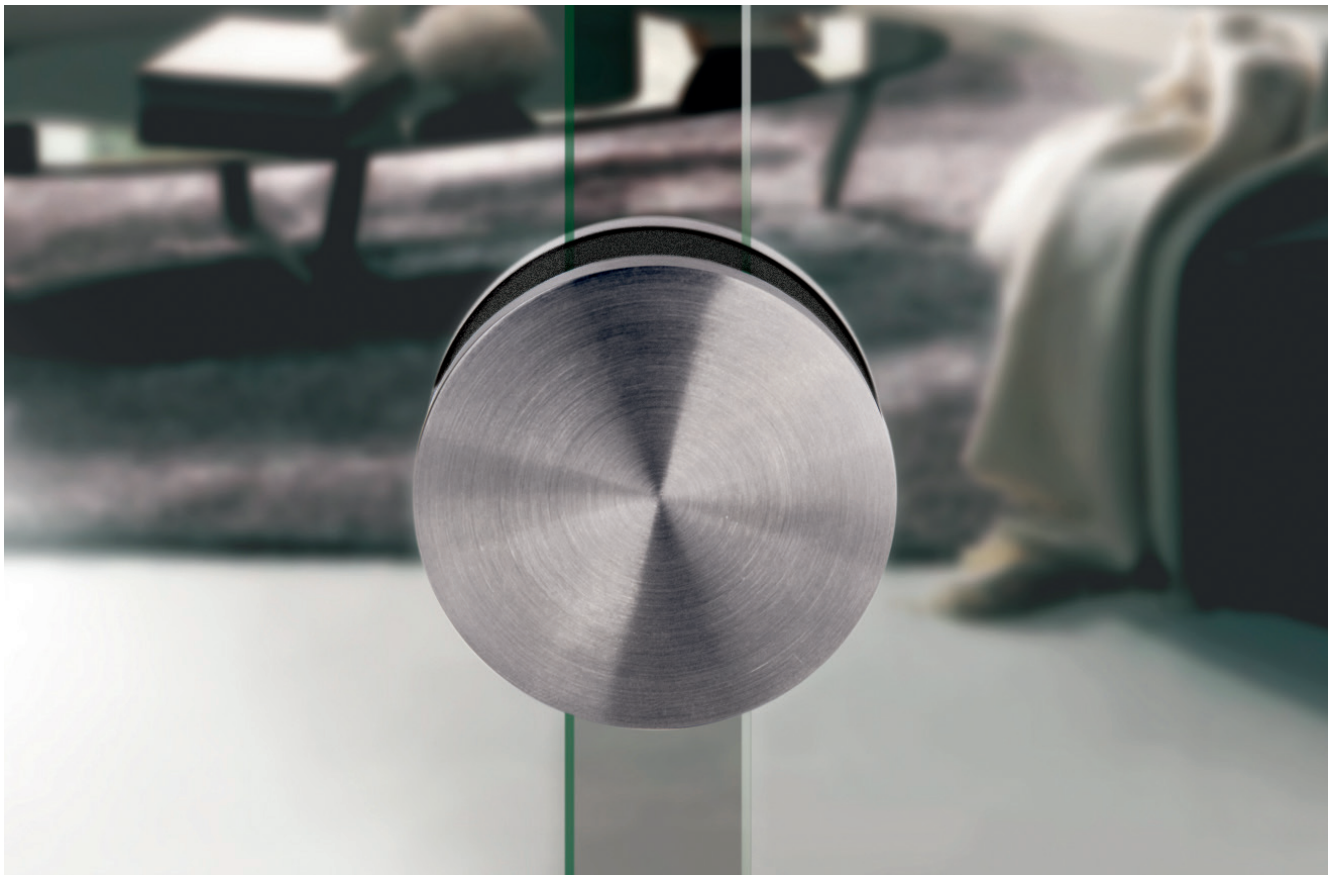

MANY TIMES, BECAUSE OF UNEVEN FLOOR OR NEWEL POSTS INCORRECTLY INSTALLED, IT BECOMES VERY DIFFICULT TO LINE UP THE GLASS. THIS FITTING ALLOWS THE CORRECT LINING UP OF THE GLASS.

SPESSO NON È FACILE ALLIEARE I VETRI DURANTE LA POSA PER IMPERFEZIONI DEL PAVIMENTO ED INSTALLAZIONI DEI MORSETTI NON PERFETTAMENTE RIUSCITI. QUESTO ARTICOLO TI PERMETTE DI POSARE I VETRI CORRETTAMENTE ALLINEATI.

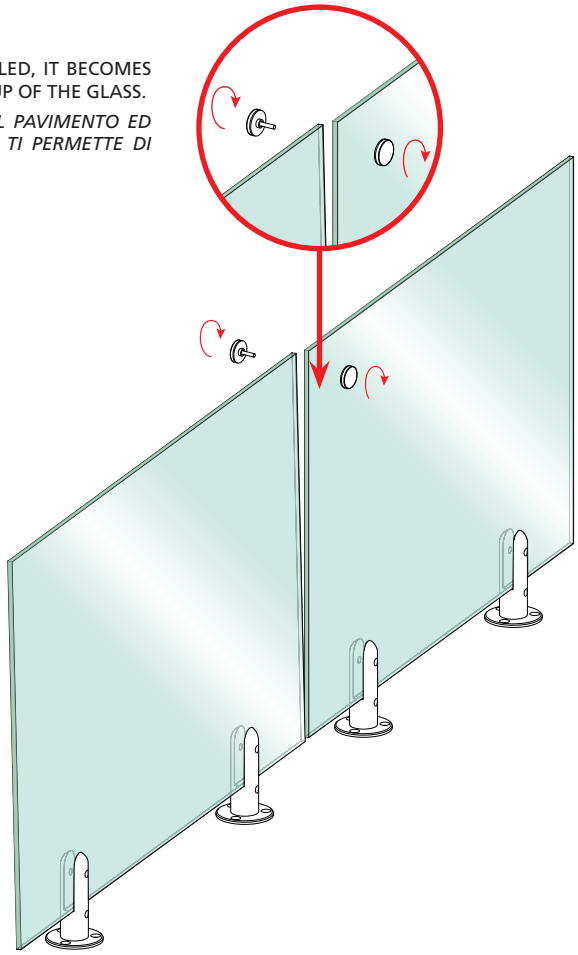

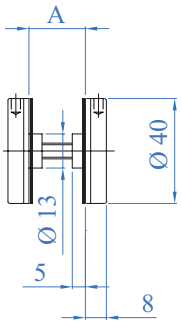

AISI304	AISI316	A Glass thickness range *Spessore vetro disponibili*
E00994	E00994316	12,76-21,52 mm – 1/2"-7/8"

REPRODUCTION PROHIBITED. RIPRODUZIONE VIETATA.

CLAMP SYSTEM

MODULAR GLASS FIXING SYSTEM
SISTEMA MODULARE DI FISSAGGIO VETRI

WHY IS IT **INNOVATIVE**?
*PERCHÈ È **INNOVATIVO**?*

- The interchangeable clamp can be used with almost any tube even with welding.
  L'ancoraggio intercambiabile permette di adattarlo a qualsiasi tubo anche con saldatura.

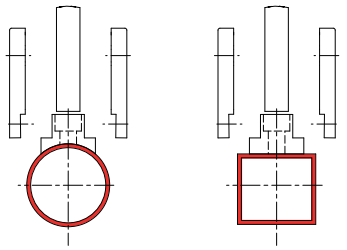

- The thickness of the glass that must be assembled can be changed according to the thickness of the interchangeable anchorage.
  A seconda dello spessore dell'ancoraggio intercambiabile si può variare lo spessore del vetro da montare.

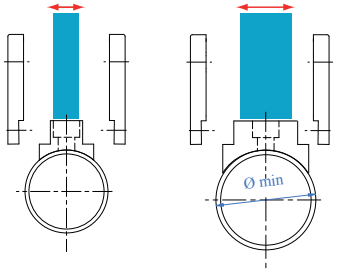

- A few accessories, a lot of solutions.
  Pochi accessori moltissime soluzioni.

Also for safety glasses - *Anche per vetri di sicurezza*

8 + 8 mm
10 + 10 mm

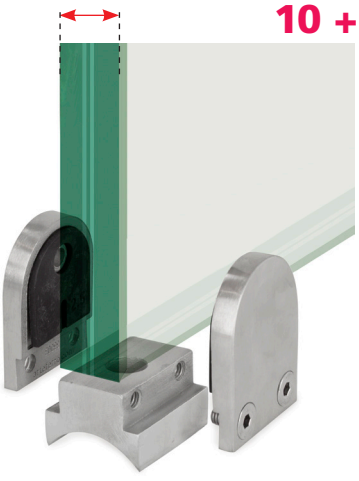

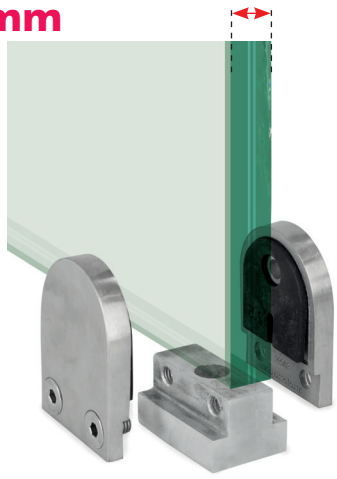

INTELLECTUAL PROPERTY RIGHTS RESERVED
REPRODUCTION PROHIBITED. RIPRODUZIONE VIETATA.

SIDE FIXING PLATES
PIASTRE LATERALI DI FISSAGGIO

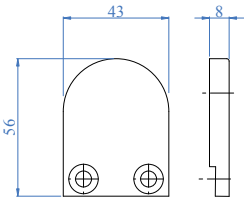

B

2 side fixing plates
1 set of one-layer rubbers for glass
1 set of two-layer rubbers for glass
4 M6 screws

2 piastre laterali di fissaggio
1 set gommini vetro monostrato
1 set gommini vetro bi-strato
4 viti M 6

AISI304	AISI316	Glass thickness - *Spessore vetro*
E0099100	E0099	Adjustable - *Variabile*

new

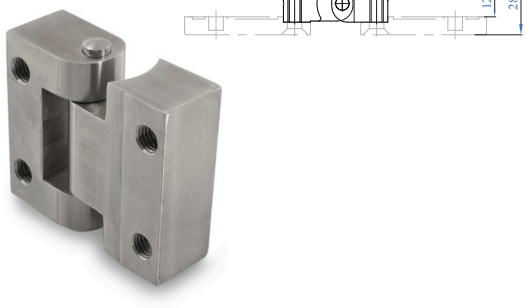

AISI316	Glass thickness range *Intervallo spessore vetro*
E0099G1	8-12,76 mm – 5/16"-1/2"

ADAPTERS FOR SAFETY GLASSES
ADATTATORI PER VETRI DI SICUREZZA

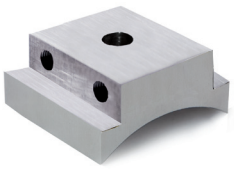

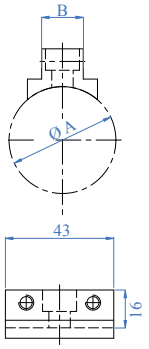

Adapters to combine with side plates stainless steel safety pin included.
Adattatori da combinare con le piastre laterali compresa spina di sicurezza in acciaio.

AISI316	A For tube *Per tubo*	B Glass thickness *Spessore vetro*
E99P16	Flat face - *Superficie piana*	16,76 - 17,52 – 5/8" - 11/16"
E9942P16	Ø 42,4 mm – 1 2/3" dia.	16,76 - 17,52 – 5/8" - 11/16"
E99P20	Flat face - *Superficie piana*	20,76 - 21,52 – 13/16" - 7/8"

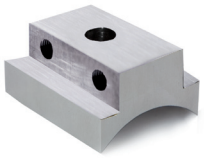

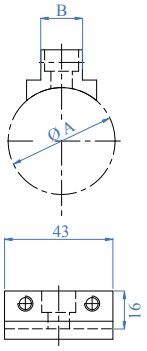

Adapters to combine with side plates stainless steel safety pin included.
Adattatori da combinare con le piastre laterali compresa spina di sicurezza in acciaio.

AISI316	A For tube *Per tubo*	B Glass thickness *Spessore vetro*
E99P8	Flat face - *Superficie piana*	8 - 8,76 mm – 5/16" - 11/32"
E9933P8	Ø 33,7 mm 1 9/16" dia.	8 - 8,76 mm – 5/16" - 11/32"
E9942P8	Ø 42,4 mm 1 2/3" dia.	8 - 8,76 mm – 5/16" - 11/32"
E99P10	Flat face - *Superficie piana*	10 - 10,76 mm – 3/8" - 7/16"
E9933P10	Ø 33,7 mm 1 9/16" dia.	10 - 10,76 mm – 3/8" - 7/16"
E9942P10	Ø 42,4 mm 1 2/3" dia.	10 - 10,76 mm – 3/8" - 7/16"
E99P12	Flat face - *Superficie piana*	12 - 12,76 mm – 1/2"
E9933P12	Ø 33,7 mm 1 9/16" dia.	12 - 12,76 mm – 1/2"
E9942P12	Ø 42,4 mm 1 2/3" dia.	12 - 12,76 mm – 1/2"
E9950P12	Ø 50,8 mm 2" dia.	12 - 12,76 mm – 1/2"

new

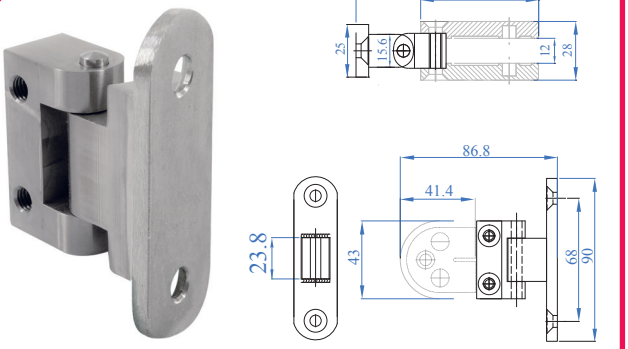

AISI316	Glass thickness range *Intervallo spessore vetro*
E0099G2	8-12,76 mm – 5/16"-1/2"

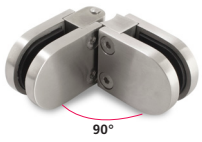

REPRODUCTION PROHIBITED. RIPRODUZIONE VIETATA.

Spider for tubes – *Spider per tubo*

Recommended
glass hole
3/4" dia.
Foro vetro consigliato
Ø 20 mm

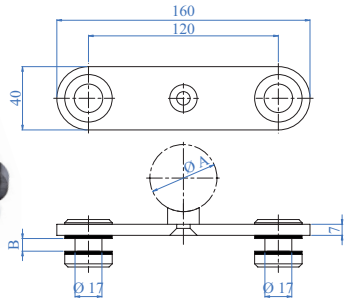

4 pieces: one arm, 2 round clamps for glass, and one tube adapter
4 pezzi : un braccio, 2 morsetti circolari per vetro e un adattatore per tubo

AISI304	A For tube *Per tubo*	B Glass thickness range *Intervallo spessore vetro*
E008920	Ø 42,4 mm 1 2/3" dia.	8,76-13,52 mm – 11/32"-1/2"
E008930	Flat face *Superficie piana*	8,76-13,52 mm – 11/32"-1/2"

Recommended
glass hole
3/4" dia.
Foro vetro consigliato
Ø 20 mm

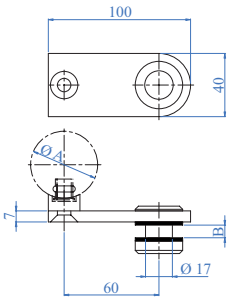

3 pieces: one arm, 1 round clamp for glass, and one tube adapter
3 pezzi : un braccio, 1 supporto circolare per vetro e un adattatore per tubo

AISI304	A For tube *Per tubo*	B Glass thicknesses avaialble *Spessori vetro disponibili*
E008960	Ø 42,4 mm 1 2/3" dia.	8,76-13,52 mm – 11/32"-1/2"
E008970	Flat face *Superficie piana*	8,76-13,52 mm – 11/32"-1/2"

REPRODUCTION PROHIBITED. RIPRODUZIONE VIETATA.

Spider

Recommended
glass hole
3/4" dia.
Foro vetro consigliato
Ø 20 mm

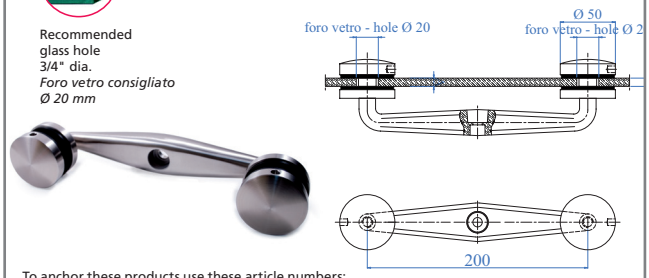

To anchor these products use these article numbers:
Per ancorarlo utilizzare:
E00882
E00883 AISI 304

3 pieces: one arm with hole and 2 round clamps for glass
3 pezzi: un braccio con foro e 2 morsetti circolari per vetro

AISI304	AISI316	A Glass thickness range *Spessori vetro disponibili*
E00880	E00880316	8,76-13,52 mm 11/32"-1/2"

Recommended
glass hole
3/4" dia.
Foro vetro consigliato
Ø 20 mm

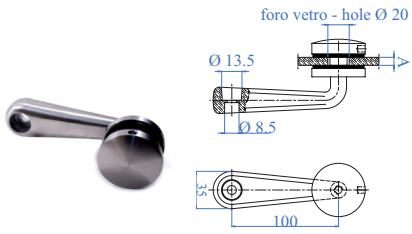

To anchor these products use these article numbers:
Per ancorarlo utilizzare:
E00882
E00883 AISI 304

2 pieces: one arm with hole and one round clamp for glass
2 pezzi: un braccio con foro e un supporto circolare per vetro

AISI304	AISI316	A Glass thickness range *Spessori vetro disponibili*
E00881	E00881316	da 8,76 a 13,52 mm from 11/32" to 1/2"

SPIDER ADAPTERS
ADATTATORI PER SPIDER

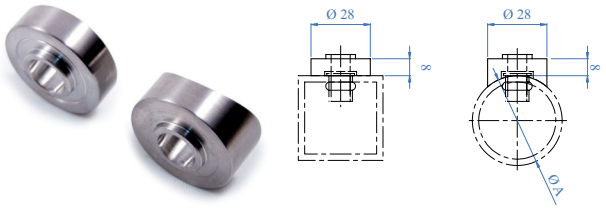

AISI304	AISI316	A For tube - *Per tubo*
E00882	E00882316	Ø 42,4 mm – 1 2/3" dia.
E00883	E00883316	Flat face - *Superficie piana*

SAFETY PIN

SAVE! No holes on the glass
RISPARMIA! *No fori sul vetro*

TUTORIAL VIDEO

- More peace because it eliminates any fear of glass sliding.
  Maggiore tranquillità perché elimina ogni l'eventuale paura di scivolamento del vetro.

- Save time and money as you do not need to drill the glass and insert the safety pins inside the clamps. The cost of 4 holes on glass averages 15% on the cost of 1 sq.m of glass. With this accessory you won't have such a cost.
  Risparmi tempo e denaro perché non occorre forare il vetro ed inserire le spine di sicurezza all'interno delle pinze. Il costo di 4 fori sul vetro incide mediamente del 15 % sul costo di 1 mq. di vetro e con questo accessorio saranno risparmiati.

- Another benefit of not having holes in the glass is a cost reduction of the glass by 15% per sqm, since there is no obligation to apply the security pin inside the clamp. The external safety pin is enough.
  Non prevedendo fori sul vetro c'è un ulteriore vantaggio. Si riduce il costo del vetro al mq di circa il 15%, in quanto non vi è l'obbligo di applicare il pin di sicurezza internamente al morsetto. Risulta sufficiente il safey pin esterno.

- Only one **Safety Pin** on each side of the post is to be used
  *Serve solo una **Safety Pin** per lato del montante*

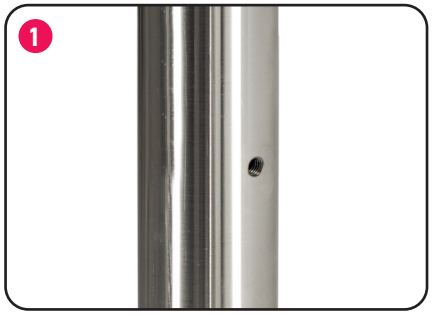

Drill a hole on the post beneath the glass clamp
Forare il montante sotto al supporto per vetro

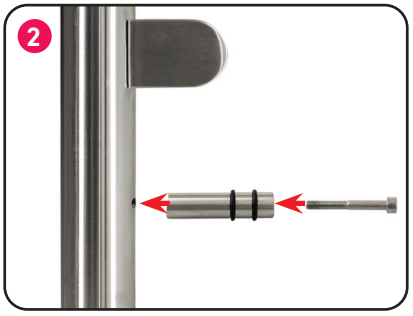

Install the safety pin
Inserire la safety pin

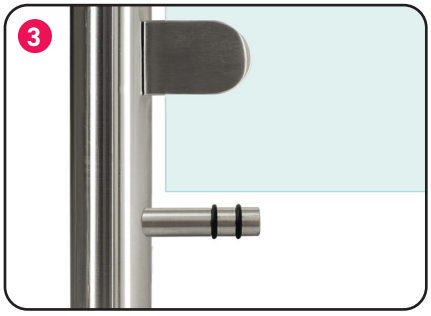

Place the glass
Installare il vetro

EXTERNAL SAFETY PIN - *SPINA DI SICUREZZA ESTERNA*

Screw. - *Vite* M6x50.

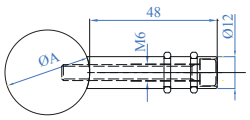

AISI304	AISI316	A For tube - *Per tubo*
E21810	E41810	Ø 42,4 mm – 1 2/3" dia.
E21910	E41910	Flat surface - *Superficie piana*

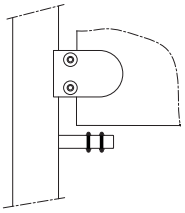

TO IMPROVE THE SECURITY OF YOUR BALUSTERS
PER UNA MIGLIORE SICUREZZA DELLE TUE BALAUSTRE

REPRODUCTION PROHIBITED. RIPRODUZIONE VIETATA.

IAM Glass

For glass clamps see page 400
Per i morsetti vetro vedi pag. 400

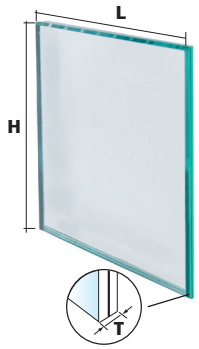

AVAILABLE ON STOCK
SUBITO DISPONIBILE A MAGAZZINO

Art. no.	T Thickness - *Spessore*	H	L	Colour *Colore*
G81860500	8,76 mm (4 -0,76 - 4) 11/32" (5/32"- 1/32" - 5/32")	860 mm 33 27/32"	500 mm 19 11/16"	Light *Chiaro*
G81860700	8,76 mm (4 -0,76 - 4) 11/32" (5/32"- 1/32" - 5/32")	860 mm 33 27/32"	700 mm 27 9/16"	Light *Chiaro*
G818601000	8,76 mm (4 -0,76 - 4) 11/32" (5/32"- 1/32" - 5/32")	860 mm 33 27/32"	1000 mm 39 1/2"	Light *Chiaro*
G818601200	8,76 mm (4 -0,76 - 4) 11/32" (5/32"- 1/32" - 5/32")	860 mm 33 27/32"	1200 mm 47 1/4"	Light *Chiaro*
G818601500	8,76 mm (4 -0,76 - 4) 11/32" (5/32"- 1/32" - 5/32")	860 mm 33 27/32"	1500 mm 59 1/16"	Light *Chiaro*

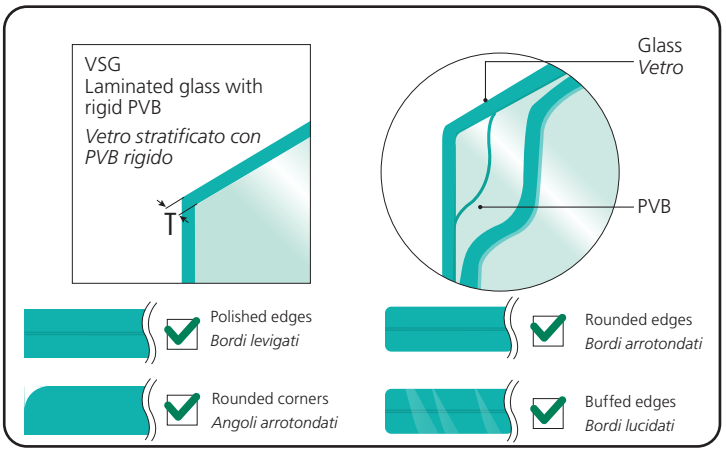

GLASS CALCULATION WEIGHT
CALCOLO PESO VETRO

H (m) x B (m) x 2,5 x T (mm) = Kg
Example - Example

H	B	T
1 m	1,2 m	20 mm
1 x 1,2 x 2,5 x 20 = **60 kg**		

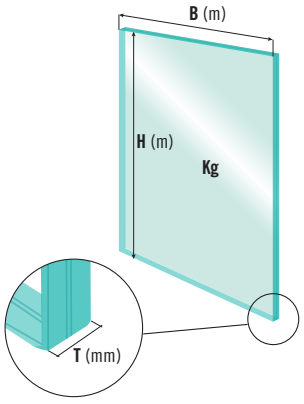

REPRODUCTION PROHIBITED. RIPRODUZIONE VIETATA.

ROUND BAR HOLDERS
TAMPONAMENTO CON TONDINI

Timeless Design

For a modern but always trendy architecture, the IAM Design® round bar holder supports have always been a best-seller.

Design senza tempo

Per un'architettura moderna ma sempre attuale. La migliore soluzione sono i supporti tondini IAM Design® da sempre un Bestseller.

11

Round bar – *Tondini*

Stainless steel, Brushed.
In acciaio inossidabile, rettificato.

AISI304	AISI316	Dimensions *Dimensioni*	*Lenght Lunghezza*	*Weight Peso*
E0052	-	Ø 8 mm 5/16" dia.	3000 mm 9' - 10"	1,19 kg
E0052/6000	-	Ø 8 mm 5/16" dia.	6000 mm 19' - 8"	2,38 kg
E0051	E4850	Ø 10 mm 3/8" dia.	3000 mm 9' - 10"	1,85 kg
E0051/6000	E4850/6000	Ø 10 mm 3/8" dia.	6000 mm 19' - 8"	3,70 kg
E005	E4851	Ø 12 mm 1/2" dia.	3000 mm 9' - 10"	2,66 kg
E005/6000	E4851/6000	Ø 12 mm 1/2" dia.	6000 mm 19' - 8"	5,32 kg
E0050	E4852	Ø 14 mm 9/16" dia.	3000 mm 9' - 10"	3,62 kg
E0050/6000	E4852/6000	Ø 14 mm 9/16" dia.	6000 mm 19' - 8"	7,24 kg

Stainless steel, mirror polished, individually packed
In acciaio inossidabile lucidato a specchio, imbustato individualmente

AISI316	Dimensions *Dimensioni*	Lenght *Lunghezza*	Weight *Peso*
Mirror Polished - *Lucido*			
X4851	Ø 12 mm 1/2" dia.	3000 mm 9' - 10"	2,66 Kg
X4851/6000	Ø 12 mm 1/2" dia.	6000 mm 19' - 8"	5,32 kg

Stainless steel, satin finish, with grain size 320, individually packed
In acciaio inossidabile satinato con grana 320, imbustato individualmente

AISI304	AISI316	Dimensions *Dimensioni*	Lenght *Lunghezza*	Weight *Peso*
EV105/6000	EV5851/6000	Ø 12 x 1,5 mm 1/2" dia. x 1/16"	6000 mm 19' - 8"	2,38 Kg
EV1050/6000	EV5852/6000	Ø 14 x 1,5 mm 19/16" dia. x 1/16"	6000 mm 19' - 8"	2,82 Kg

IAM DESIGN
REPRODUCTION PROHIBITED. RIPRODUZIONE VIETATA.

Round bar holders – *Supporti tondino*

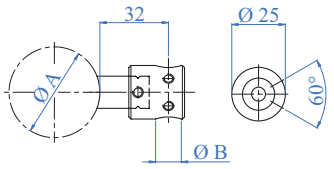

Complete with 2 pieces and threaded lock for rod.
Composto da 2 pezzi e grani per il fermo del tondino.

AISI303	AISI316	A For tube *Per tubo*	B Hole *Foro*	Description *Descrizione*
–	E006316	Ø 33,7 - Ø 42,4 mm 1 1/3" dia. - 1 2/3" dia.	Ø 12,2 mm 1/2" dia.	Through *Passante*
E0066	E0066316	Ø 33,7 - Ø 42,4 mm 1 1/3" dia. - 1 2/3" dia.	Ø 14,2 mm 9/16" dia.	Through *Passante*
E0067	–	Ø 33,7 - Ø 42,4 mm 1 1/3" dia. - 1 2/3" dia.	Ø 14,2 mm 9/16" dia.	Blind - L *Cieco - SX*
E0068	–	Ø 33,7 - Ø 42,4 mm 1 1/3" dia. - 1 2/3" dia.	Ø 14,2 mm 9/16" dia.	Blind - R *Cieco - DX*

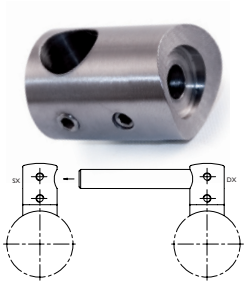

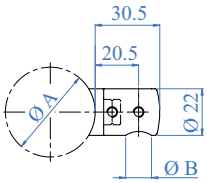

AISI303	AISI316	A For tube *Per tubo*	B Hole *Foro*
E0069100	E40493	Ø 42,4 mm 1 2/3" dia.	Ø 12,2 mm – 1/2" dia. Blind right - *Cieco DX*
E006922	E40492	Ø 42,4 mm 1 2/3" dia.	Ø 12,2 mm – 1/2" dia. Blind left - *Cieco SX*
–	E40494	Flat face *Superficie piana*	Ø 12,2 mm – 1/2" dia. Blind right - *Cieco DX*
–	E40495	Flat face *Superficie piana*	Ø 12,2 mm – 1/2" dia. Blind left - *Cieco SX*

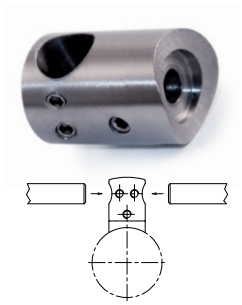

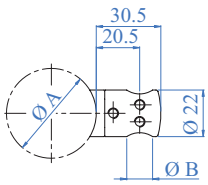

AISI303	AISI316	A For tube *Per tubo*	B Hole *Foro*
E00692100	–	Ø 33,7 mm 1 1/3" dia.	Ø 10,2 mm – 13/32" dia. Through - *Passante*
–	E40422200	Ø 33,7 mm 1 1/3" dia.	Ø 12,2 mm – 1/2" dia. Through - *Passante*
E00693100	–	Ø 42,4 mm 1 2/3" dia.	Ø 10,2 mm – 13/32" dia. Through - *Passante*
E00693200	E40423200	Ø 42,4 mm 1 2/3" dia.	Ø 12,2 mm – 1/2" dia. Through - *Passante*
E00693400	–	Flat face *Superficie piana*	Ø 10,2 mm – 13/32" dia. Through - *Passante*

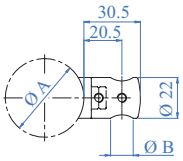

Complete with 2 pieces and threaded lock for rod.
Composto da 2 pezzi e grani per il fermo del tondino.

AISI303	AISI316	A For tube *Per tubo*	B Hole *Foro*
E0069101	E0069101316	Ø 33,7 mm 1 1/3" dia	Ø 10,2 mm -13/32" dia. Through - *Passante*
E006911	E006911316	Ø 33,7 mm 1 1/3" dia	Ø 12,2 mm – 1/2" dia. Through - *Passante*
E0069/38	–	Ø 38,1 mm 1 1/2" dia	Ø 12,2 mm – 1/2" dia. Through - *Passante*
E006910	E006910316	Ø 42,4 mm 1 2/3" dia.	Ø 10,2 mm – 13/32" dia. Through - *Passante*
E0069	E4042	Ø 42,4 mm 1 2/3" dia.	Ø 12,2 mm – 1/2" dia. Through - *Passante*
E00691	E4040	Ø 42,4 mm 1 2/3" dia.	Ø 14,2 mm - 9/16" dia. Through - *Passante*
E006916	–	Ø 48,3 mm 1 7/8" dia.	Ø 12,2 mm passante 1/2" dia. *through*
E006912	E4043	Ø 48,3 mm 1 7/8" dia.	Ø 14,2 mm – 9/16" dia. Through - *Passante*
E006917	E40440	Flat face *Superficie piana*	Ø 10,2 mm – 13/32" dia. Through - *Passante*
E00692	E4044	Flat face *Superficie piana*	Ø 12,2 mm – 1/2" dia. Through - *Passante*
E006921	–	Flat face *Superficie piana*	Ø 14,2 mm – 9/16" dia. Through - *Passante*
Mirror Polished - *Lucido*			
X0069	X4042	Ø 42,4 mm – 1 2/3" dia. Ø 43,0 mm – 1 11/16" dia.	Ø 12,2 mm – 1/2" dia. Through - *Passante*
X006910	–	Ø 42,4 mm – 1 2/3" dia.	Ø 10,2 mm – 13/32" dia. Through - *Passante*

REPRODUCTION PROHIBITED. RIPRODUZIONE VIETATA.

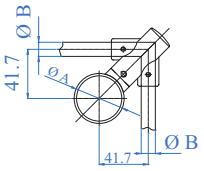

Angle round bar holders
Supporti tondino ad angolo

AISI304	AISI316	A For tube - *Per tubo*	B
E006937	E006937316	Ø 42,4 mm – 1 2/3" dia.	Ø 12 mm – 1/2" dia.

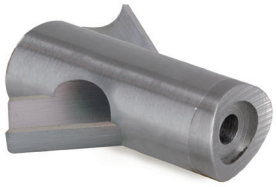

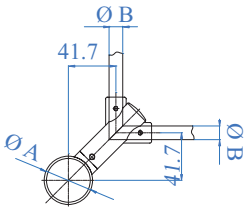

Angle round bar holders
Supporti tondino ad angolo

AISI304	AISI316	A For tube - *Per tubo*	B
E006938	E006938316	Ø 42,4 mm – 1 2/3" dia.	Ø 12 mm – 1/2" dia.

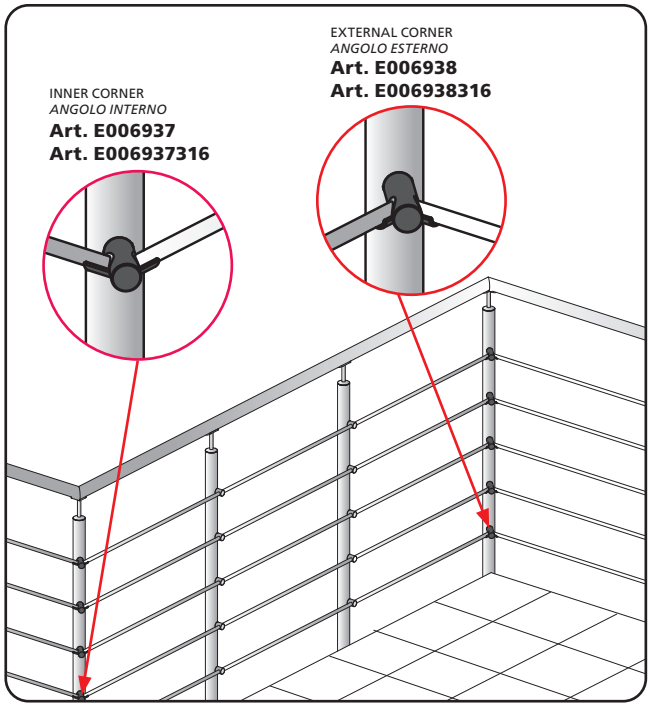

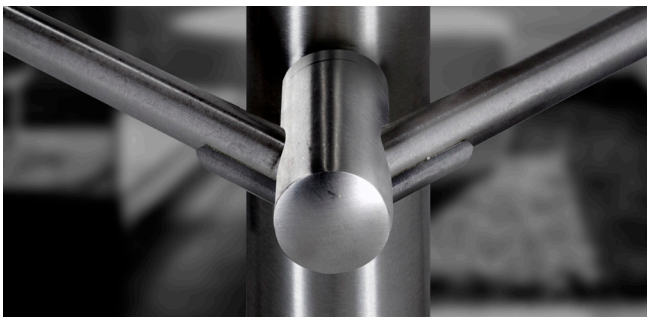

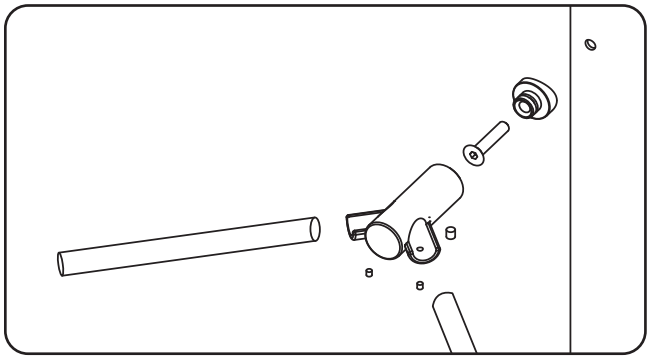

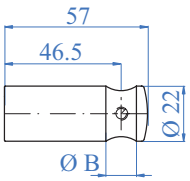

Two components, complete with set screws.
Composto in 2 pezzi completo di grani filettati.

AISI303	A For tube - *Per tubo*	B Hole - *Foro*
E006934	Flat face - *Superficie piana*	Ø 12,2 mm – 1/2" dia.

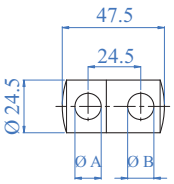

Two components, complete with set screws.
Composto in 2 pezzi completo di grani filettati.

AISI303	A Hole - *Foro*	B Hole - *Foro*
E006966	Ø 12,2 mm – 1/2" dia.	Ø 12,2 mm – 1/2" dia.

REPRODUCTION PROHIBITED. RIPRODUZIONE VIETATA.

Round bar holders – *Supporti tondino*

ROUND - *TONDO*

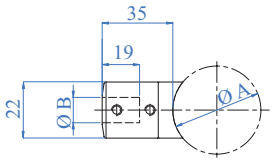

Two components, complete with set screws.
A due componenti, completo di grani filettati.

AISI303	AISI316	A For tube *Per tubo*	B Round bar *Tondino*
E01651/D22	E41651/D22	Ø 42,4 mm 1 2/3" dia.	Ø 12,2 mm 1/2" dia.

FLAT FACE - *SUPERFICIE PIANA*

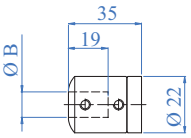

Two components, complete with set screws.
A due componenti, completo di grani filettati.

AISI303	AISI316	For tube *Per tubo*	B Round bar *Tondino*
E00654/D22	-	Flat face *Superficie piana*	Ø 10,2 mm 13/32" dia.
E00651/D22	E40651/D22	Flat face *Superficie piana*	Ø 12,2 mm 1/2" dia.

DESIGN
REPRODUCTION PROHIBITED. RIPRODUZIONE VIETATA.

PIVOTABLE BAR CONNECTOR
SUPPORTO SNODATO

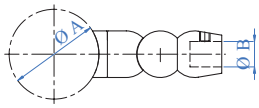

Adjustable. Pivotable, complete with set screws.
Regolabile. Snodato, completo di grani.

AISI303	AISI316	A For tube - *Per tubo*	B Round bar - *Tondino*
E0074	E0074316	Ø 42,4 mm – 1 2/3" dia.	Ø 12 mm – 1/2" dia.
E00791	E00791316	Flat face - *Superficie piana*	Ø 12 mm – 1/2" dia.

PIVOTABLE ROUND BAR CONNECTOR
GIUNZIONE SNODATA PER TONDINO

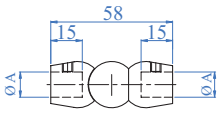

Adjustable.
Regolabile.

AISI303	AISI316	A Round bar - *Tondino*
E0070	E0070316	Ø 12 mm – 1/2" dia.
E0072	-	Ø 10 mm – 13/32" dia.

BENDABLE ROUND BAR CONNECTOR
GIUNZIONE PIEGABILE PER TONDINO

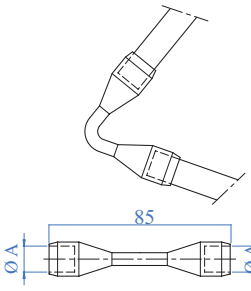

Easy to model.
Facilmente modellabile

AISI303	AISI316	A Round bar - *Tondino*
E00700	-	Ø 10 mm – 13/32" dia.
E00710	E00710316	Ø 12 mm – 1/2" dia.

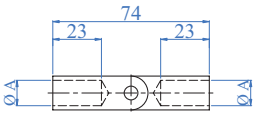

Adjustable.
Regolabile.

AISI303	AISI316	A Round bar - *Tondino*
E0170	E0170316	Ø 12 mm – 1/2" dia.
Mirror Polished - *Lucido*		
-	X0170316	Ø 12 mm – 1/2" dia.

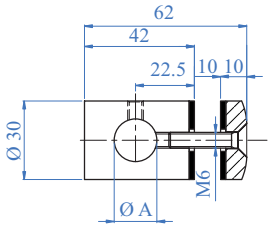

Complete with plastic washers in PVC - *Completo di dischi di protezione in PVC*

AISI304	AISI316	Hole - *Foro*
E4032/304	E4032	Ø 12,2 mm – 1/2" dia.

REPRODUCTION PROHIBITED. RIPRODUZIONE VIETATA.

Round bar holders – *Supporti tondino*

new

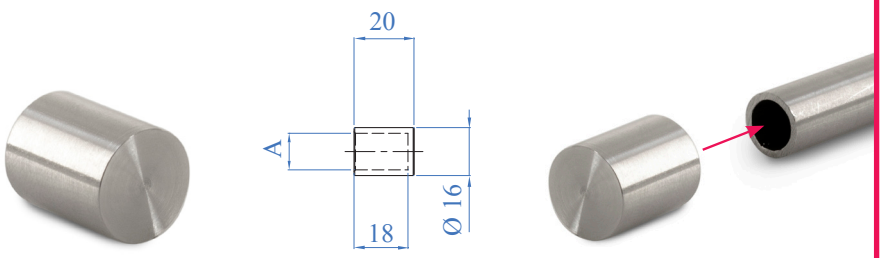

AISI316	A Tube or round bar - *Tubo o tondino*
E9140	Ø 12 mm - 1/2" dia.

new

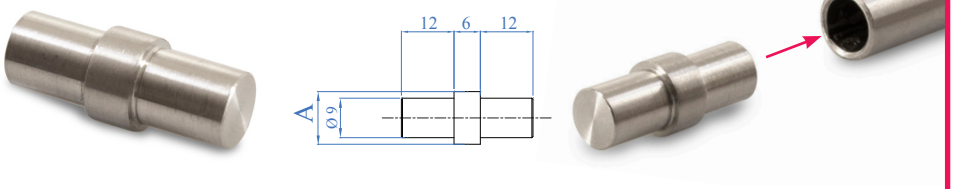

AISI316	A Tube - *Tubo*
E00780316	Ø 12 x 1,5 mm - 1/2" dia. x 1/16"

new

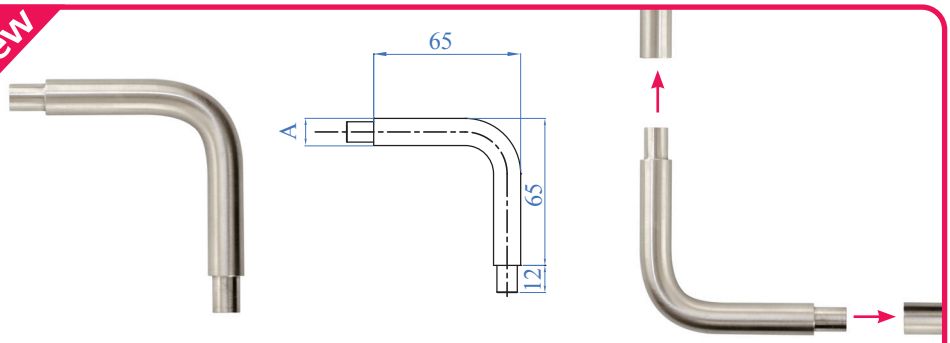

AISI316	A Tube - *Tubo*
E00790316	Ø 12 x 1,5 mm - 1/2" dia. x 1/16"

REPRODUCTION PROHIBITED. RIPRODUZIONE VIETATA.

ROPE SYSTEM
TAMPONAMENTO CON FUNI

Extremly versatile

Architecture and design always need new answers. The ROPE SYSTEM is one of them

Estremamente versatile

L'architettura e il design hanno sempre bisogno di nuove risposte, ROPE SYSTEM è una di queste.

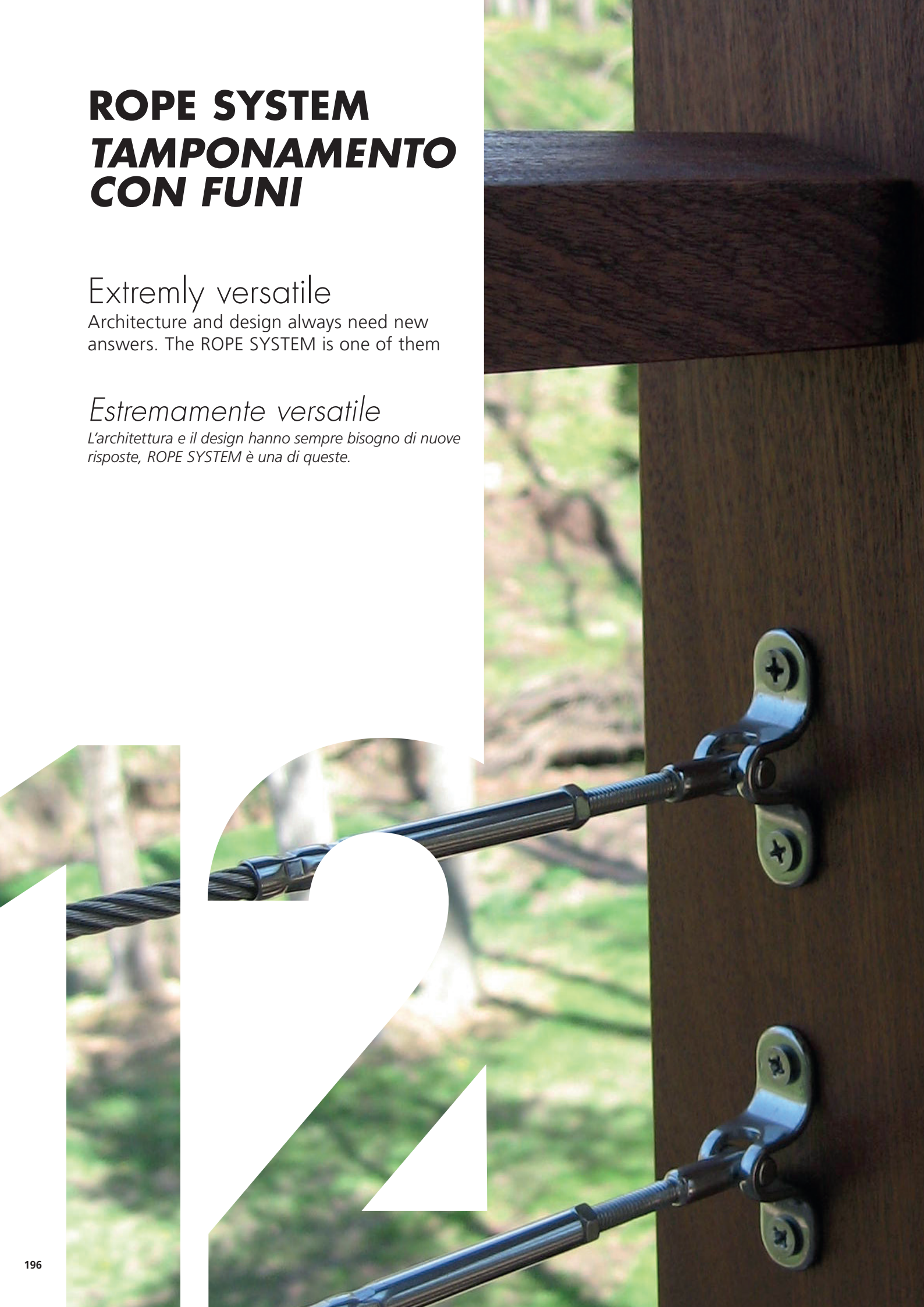

12

Wire Accessories – *Accessori per funi*

TUTORIAL VIDEO

WIRE ROPES - *FUNI* 7x7

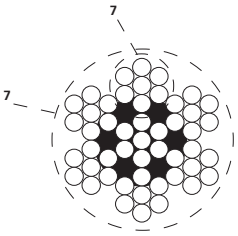

Stainless steel ropes.
Funi in acciaio Inox

AISI316	Rope - *Fune*	*Coil length L. bobina*	Min. brake load *Forza di rottura min.*
EF7X704	Ø 4 mm – 5/32" dia.	100 mt. - 328' 1"	9,00 kN
E061100074	Ø 4 mm – 5/32" dia.	25 mt. - 82' 1/4	9,00 kN
EF7X705	Ø 5 mm – 13/64" dia.	100 mt. - 328' 1"	14,00 kN
E061100075	Ø 5 mm – 13/64" dia.	25 mt. - 82' 1/4	14,00 kN
EF7X706	Ø 6 mm – 15/64" dia.	100 mt. - 328' 1"	20,00 kN

WIRE ROPES - *FUNI* 7x19

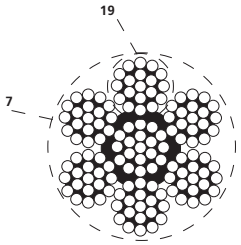

Stainless steel ropes.
Funi in acciaio Inox.

AISI316	Rope - *Fune*	*Coil length L. bobina*	Min. brake load *Forza di rottura min.*
EF7X1904	Ø 4 mm – 5/32" dia.	100 mt. - 328' 1"	8,50 kN
EF7X1905	Ø 5 mm – 13/64" dia.	100 mt. - 328' 1"	14,00 kN
EF7X1906	Ø 6 mm – 15/64" dia.	100 mt. - 328' 1"	20,00 kN

new

WIRE ROPES - *FUNI* 1 X 19

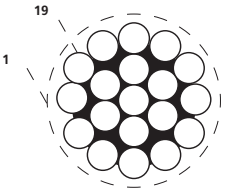

Stainless steel ropes
Funi in acciaio Inox

AISI316	Rope - *Fune*	*Coil length L. bobina*	Min. brake load *Forza di rottura min.*
EF1X1904	Ø 4 mm – 5/32" dia.	100 mt. - 328' 1"	9,00 kN
EF1X1905	Ø 5 mm – 13/64" dia.	100 mt. - 328' 1"	20,00 kN

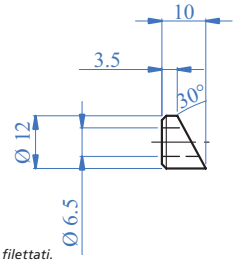

Sloping washers for threaded terminals.
Rondella di spessoramento inclinata per terminali filettati.

AISI303	AISI316	For tube - *Per tubo*	Hole - *Foro*
EB061	EB061316	Ø 42,4 mm- 1 2/3" dia.	Ø 6,5 mm – 17/64" dia.
EB063	EB063316	Flat face- *Superficie piana*	Ø 6,5 mm – 17/64" dia.

AISI303	AISI316	For tube - *Per tubo*	Hole - *Foro*
EB071	-	Ø 42,4 mm- 1 2/3" dia.	Ø 8,5 mm – 11/32" dia.
EB073	EB073316	Flat face- *Superficie piana*	Ø 8,5 mm – 11/32" dia.

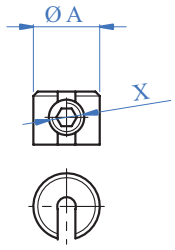

Stopper for wire rope with set screw.
Cilindri di fermo ad un grano.

AISI303	AISI316	Rope - *Fune*	X	Ø A
EA04	EA04316	Ø 4 mm 5/32" dia.	M8	Ø 15 mm 19/32" dia.
EA05	EA05316	Ø 5-6 mm 13/64" - 15/64" dia.	M6	Ø 20 mm 25/32" dia.

SHEARING TOOL FOR WIRE ROPES UP TO 5/16" DIA.
UTENSILE PER IL TAGLIO DELLE FUNI FINO A Ø 8 MM

Art. no.
E40690

DESIGN
REPRODUCTION PROHIBITED. RIPRODUZIONE VIETATA.

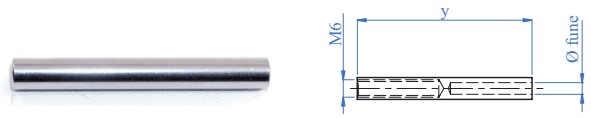

Threaded inside terminal - *Terminale filettato femmina*

AISI316	Side - *Lato*	Rope - *Fune*	Y
ETF04SX	Left - *Sinistro*	Ø 4 mm – 5/32" dia.	60 mm – 2 23/64"
ETF05SX	Left - *Sinistro*	Ø 5 mm – 13/64" dia.	60 mm – 2 23/64"
ETF06SX	Left - *Sinistro*	Ø 6 mm – 15/64" dia.	70 mm – 2 3/4"
ETF04DX	Right - *Destro*	Ø 4 mm – 5/32" dia.	60 mm – 2 23/64"
ETF05DX	Right - *Destro*	Ø 5 mm – 13/64" dia.	60 mm – 2 23/64"
ETF06DX	Right - *Destro*	Ø 6 mm – 15/64" dia.	70 mm – 2 3/4"

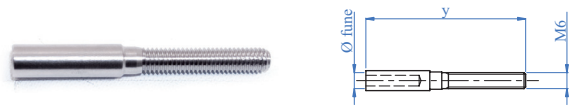

Threaded terminal - *Terminale filettato maschio*

AISI316	Side - *Lato*	Rope - *Fune*	Y
ETM04SX	Left - *Sinistro*	Ø 4 mm – 5/32" dia.	60 mm – 2 23/64"
ETM05SX	Left - *Sinistro*	Ø 5 mm – 13/64" dia.	60 mm – 2 23/64"
ETM06SX	Left - *Sinistro*	Ø 6 mm – 15/64" dia.	70 mm- 2 3/4"
ETM04DX	Right - *Destro*	Ø 4 mm – 5/32" dia.	60 mm – 2 23/64"
ETM05DX	Right - *Destro*	Ø 5 mm – 13/64" dia.	60 mm – 2 23/64"
ETM06DX	Right - *Destro*	Ø 6 mm – 15/64" dia.	70 mm – 2 3/4"

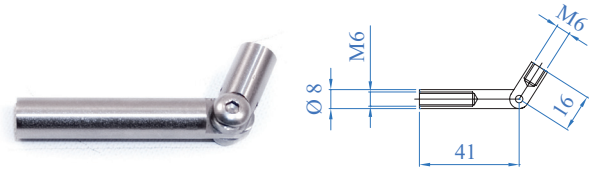

Adjustable connector - *Snodo per funi*

AISI303	AISI316	Description - *Descrizione*
ED05	ED05316	Adjustable ropes with 2 M6 thread *Snodo con 2 filetti interni M6*

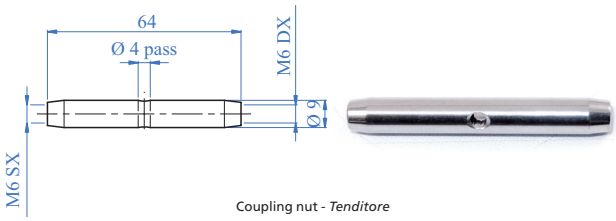

Coupling nut - *Tenditore*

AISI316	Description - *Descrizione*
ET06	Domed head nut right hand thread M6 *Tenditore con filettature interne sinistra/destra M6*

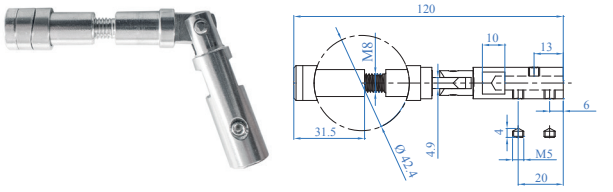

AISI304	Description - *Descrizione*
E029310416	Adjustable connector for ropes 6 mm dia. *Snodo per fune Ø 6 mm*

new

WOOD

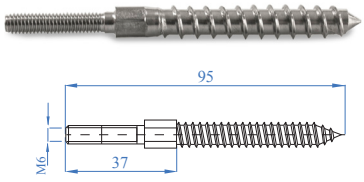

Threaded terminal for wood - *Terminale filettato per legno*

AISI304	Description - *Descrizione*	Thread *Filetto*
ETW05DX	Right hand thread *Filettatura a destra*	M6
ETW05SX	Left hand thread *Filettatura a sinistra*	M6

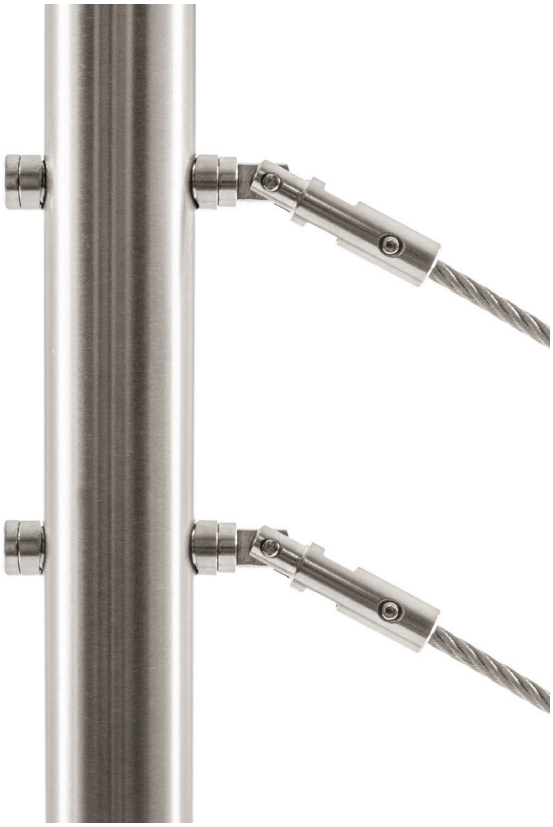

REPRODUCTION PROHIBITED. RIPRODUZIONE VIETATA.

Wire Accessories – *Accessori per funi*

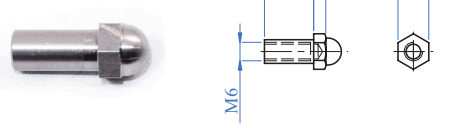

Dome head terminal for wire rope - *Terminale a testa esagonale*

AISI316	Description - ***Descrizione***
ED06	Domed head nut right hand thread M6 *Dado cieco con gambo prolungato filettatura destra M6*
ED06SX	Domed head nut left hand thread M6 *Dado cieco con gambo prolungato filettatura sinistra M6*

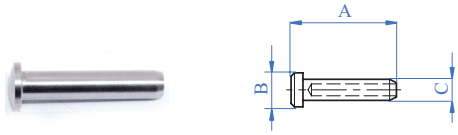

Terminal with hexagonal head, to be crimped - *Terminale a testa battente per fune, da pressare*

AISI303	AISI316	Rope *Fune*	A	B	C
ETTB04304	ETTB04	Ø 4 mm 5/32" dia.	31 mm 1 7/32"	10 mm 3/8"	6,5 mm 1/4"
ETTB05304	ETTB05	Ø 5 mm 13/64" dia.	40 mm 1 9/16"	12 mm 1/2"	7,8 mm 5/16"

new

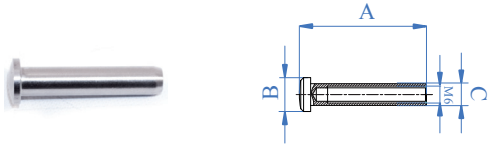

Terminal with hexagonal head - *Terminale a testa battente per fune*

AISI316	Rope *Fune*	A	B	C
ED08	M6	45 mm 1 25/32"	12 mm 1/2"	7.7 mm 5/16"
ED08SX	M6-SX	45 mm 1 25/32"	12 mm 1/2"	7.7 mm 5/16"

new

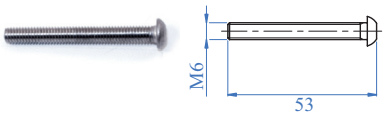

Fastening screw - *Vite di fissaggio*

AISI316	
ED07	Rounded head screw M6 thread right *Vite a testa bombata M6 filettatura destra*
ED07SX	Rounded head screw M6 thread left *Vite a testa bombata M6 filettatura sinistra*

Examples of Applications - *Esempi di Applicazione*

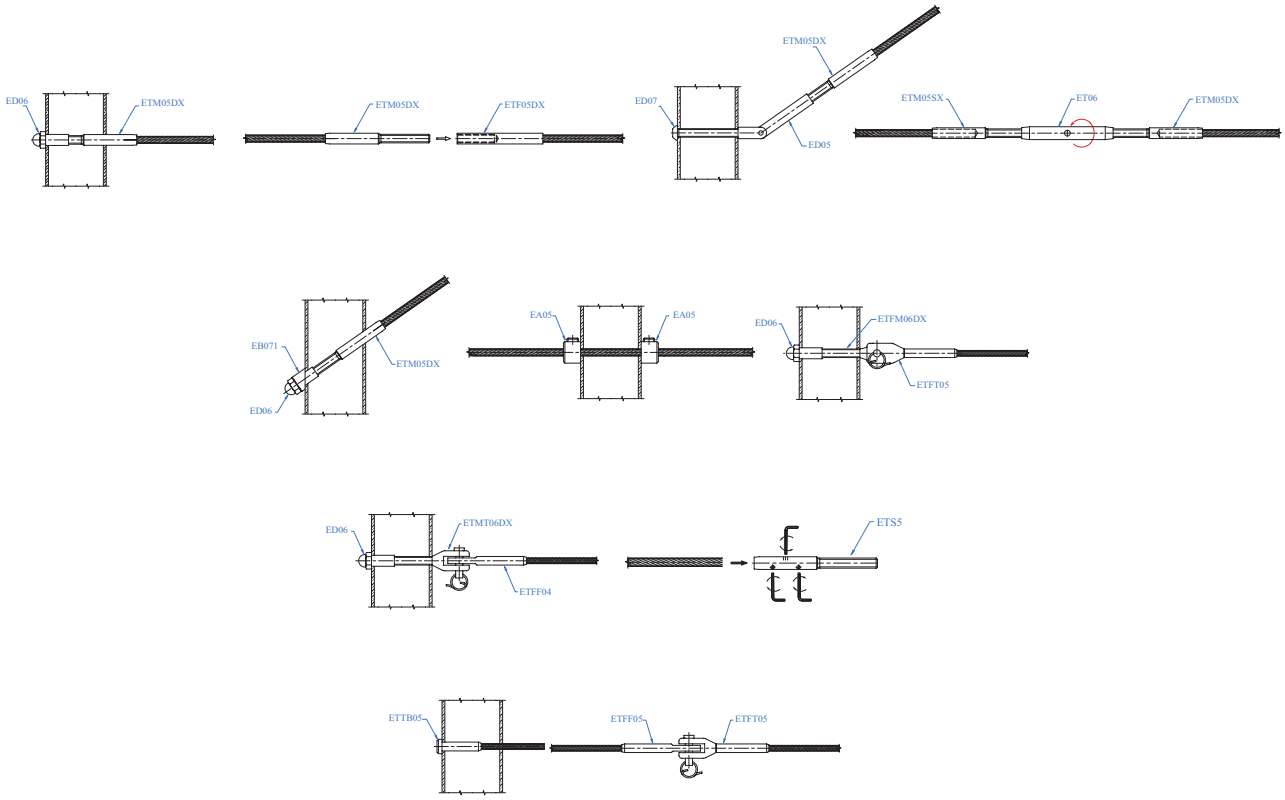

REPRODUCTION PROHIBITED. RIPRODUZIONE VIETATA.

WOOD

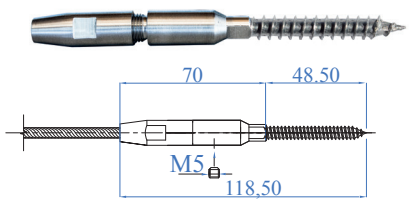

Threaded terminal for wood - *Terminale filettato per legno*

AISI316	Description - *Descrizione*	Rope - *Fune*
ETSM3010	Right hand thread *Filettatura a destra*	Ø 5-6 mm 13/64"-15/64" dia.
ETSM3010/SX	Left hand thread *Filettatura a sinistra*	Ø 5-6 mm 13/64"-15/64" dia.

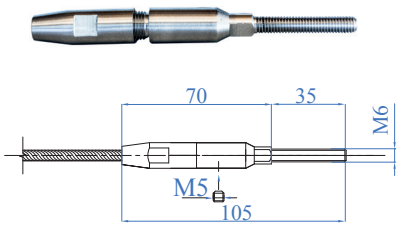

AISI316	Description - *Descrizione*	Rope - *Fune*
ETSM3000	Right hand thread *Filettatura a destra*	Ø 4-5-6 mm 5/32"-13/64"-15/64" dia.
ETSM3000/SX	Left hand thread *Filettatura a sinistra*	Ø 4-5-6 mm 5/32"-13/64"-15/64" dia.

Installation - *Installazione*

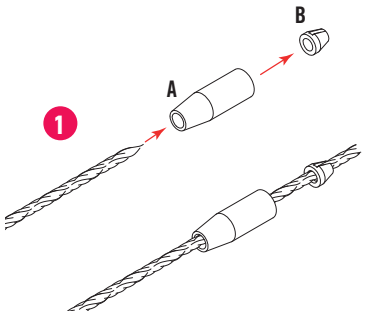

Insert the cable inside
the point of parts A and B

Inserire la fune all'interno
della punta delle parti A e B

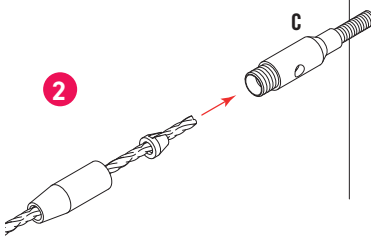

Join the elements with part C

Unire gli elementi con la parte C

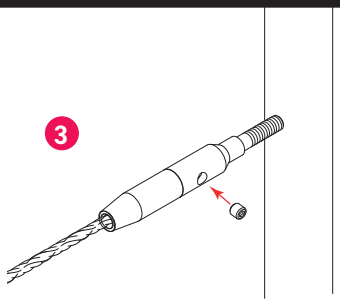

Fix art. ETSM3000
with the socket head screw supplied

Avviare l'articolo ETSM3000
con la brugola in dotazione

Cable KIT – *KIT Fune*

READY TO BE INSTALLED

IAM Design presents the Rope Kit . Ideal for the realization of your projects in complete safety.
Easy to install, this kit is the solution for your little construction site or for DIY.
Kit is available with 3mt or 6mt rope but also cut to size.

PRONTI PER L'INSTALLAZIONE

IAM Design presenta Kit Fune. Ideale per la realizzazione i tuoi progetti in tutta sicurezza. Facile da installare, il kit pronto per l'installazione è la soluzione per il tuo piccolo cantiere o per FAI DA TE.
Kit disponibile con cavo da 3 o 6 metri tagliato anche su misura.

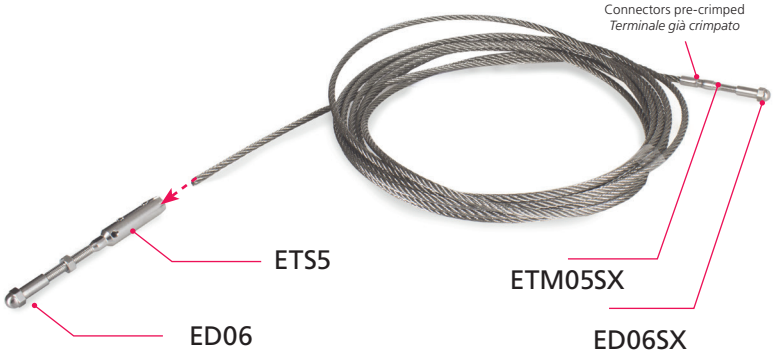

Example of application
Esempio di applicazione

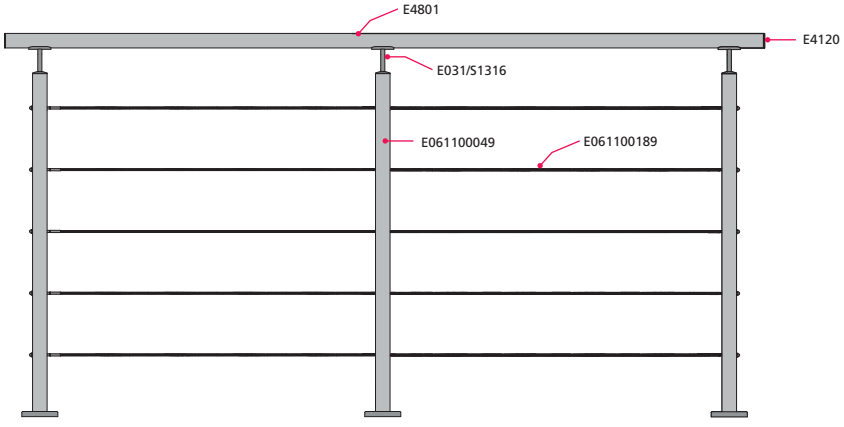

new

KIT

AISI316	Rope *Fune*	Length Lunghezza
E061100189	Ø 5 mm 13/64" dia.	3000 mm 118 1/8"
E061100190	Ø 5 mm 13/64" dia.	6000 mm 19' 8"

REPRODUCTION PROHIBITED. RIPRODUZIONE VIETATA.

Wire Accessories – *Accessori per funi*

Left and right female end fitting, thread M6 - *Terminale femmina destro e sinistro, filettato M6*

AISI316	Description - *Descrizione*	Rope - *Fune*
ETFTS04DX	Right hand thread *Filettatura a destra*	Ø 4 mm – 5/32" dia.
ETFTS04SX	Left hand thread *Filettatura a sinistra*	Ø 4 mm – 5/32" dia.
ETFTS05DX	Right hand thread *Filettatura a destra*	Ø 5 mm – 13/64" dia.
ETFTS05SX	Left hand thread *Filettatura a sinistra*	Ø 5 mm – 13/64" dia.
ETFTS06DX	Right hand thread *Filettatura a destra*	Ø 6 mm – 15/64" dia.
ETFTS06SX	Left hand thread *Filettatura a sinistra*	Ø 6 mm – 15/64" dia.

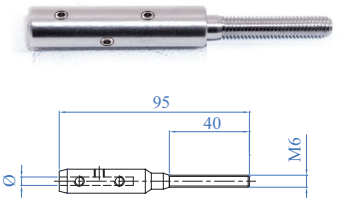

AISI316	Description - *Descrizione*	Rope - *Fune*
ETS4	Right hand thread *Filettatura a destra*	Ø 4 mm – 5/32" dia.
ETS5	Right hand thread *Filettatura a destra*	Ø 5 mm – 13/64"dia.
ETS6	Right hand thread *Filettatura a destra*	Ø 6 mm – 15/64" dia.

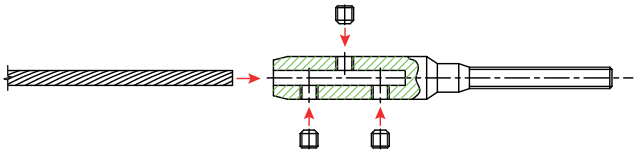

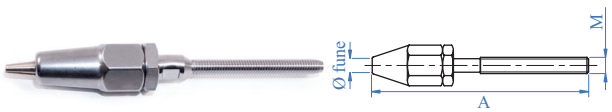

Swageless thread terminal M6 - *Terminale filettato swageless maschio M6*

AISI316	Rope *Fune*	Thread *Filetto*	Nut *Dado*	A
ETSM8	Ø 4 mm 5/32" dia.	M6	M8	90 mm 3 9/16"
ETSM10	Ø 5 mm 13/64" dia.	M6	M10	107 mm 4 11/64"
ETSM12	Ø 6 mm 15/64" dia.	M6	M12	119 mm 4 23/32"

Installation - *Installazione*

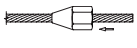

Insert the cable on the inside of the point of article: ETSM8.

Inserire la fune all'interno della punta dell'art. ETSM8.

Unroll hte cable and insert the nose of the central part of the cable.

Srotolare la fune ed inserire l'ogiva sulla parte centrale della fune.

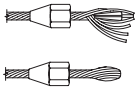

Roll around to form one piece and insert cable on the inside of the point of article: ETSM8.

Riavvolgere attorno all'ogiva in modo tale da formare un pezzo unico e inserire la fune all'interno della punta dell'art. ETSM8.

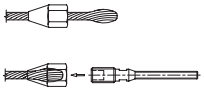

Screw in the final part of article: ETSM8.

Avvitare la parte finale dell'art. ETSM8.

Block with the enclosed nut.

Bloccare con il dado in dotazione.

IAM DESIGN
REPRODUCTION PROHIBITED. RIPRODUZIONE VIETATA.

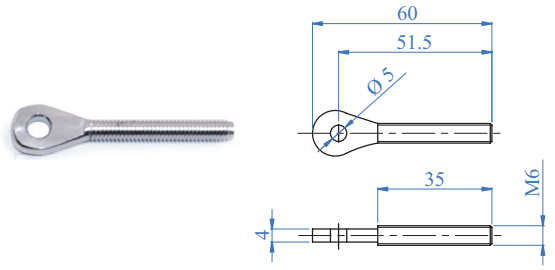

Threaded eye stud M6 - *Terminale ad occhio maschio, filettato M6*

AISI316	Description - ***Descrizione***
ETFM06DX	Right hand thread - *Filettatura a destra*

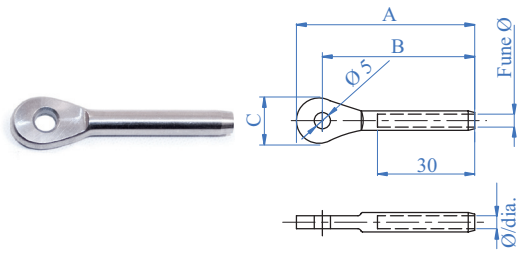

Eye terminal to crimp - *Terminale ad occhio femmina da pressare*

AISI316	Rope ***Fune***	A	B	C	Ø/dia.
ETFF04	Ø 4 mm 5/32" dia.	55 mm 2 7/8"	48 mm 1 7/8"	13,5 mm 33/64"	6,3 mm 1/4"
ETFF05	Ø 5 mm 13/64" dia.	55 mm 2 7/8"	48 mm 1 7/8"	13,5 mm 33/64"	8 mm 5/16"
ETFF06	Ø 6 mm 15/64" dia.	56,5 mm 2 7/32"	48 mm 1 7/8"	14 mm 9/16"	9 mm 11/32"

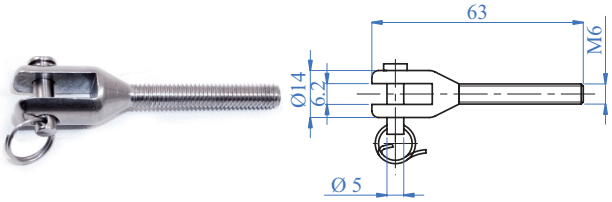

Threaded fork stud M6 - *Terminale a forcella fresato maschio, filettato M6*

AISI316	Description - ***Descrizione***
ETMT06DX	Right hand thread - *Filettatura a destra*
ETMT06SX	Left hand thread - *Filettatura a sinistra*

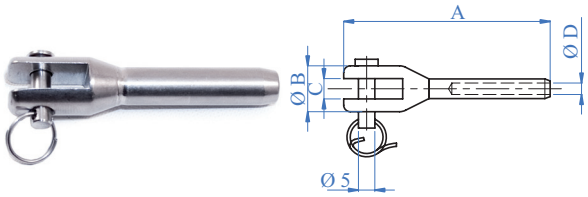

Fork terminal to crimp - *Terminale a forcella fresato femmina da pressare*

AISI316	Rope ***Fune***	A	Ø B	C	D
ETFT05	Ø 5 mm 13/64" dia.	63 mm 2 31/64"	14 mm 9/16"	6,5 mm 1/4"	7,5 mm 9/32"
ETFT06	Ø 6 mm 15/64" dia.	63 mm 2 31/64"	14 mm 9/16"	6,5 mm 1/4"	9 mm 11/32"

REPRODUCTION PROHIBITED. RIPRODUZIONE VIETATA.

Wire Accessories – *Accessori per funi*

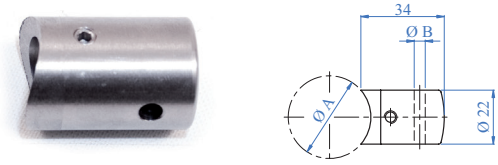

Wire rope support external, through - *Supporto per fune esterna*

AISI303	AISI316	A For tube *Per tubo*	B Hole *Foro*	Rope *Fune*
ESF051	ESF051316	Ø 42,4 mm 1 2/3" dia.	Ø 5,5 mm 7/32" dia.	Ø 5 mm 13/64" dia.
ESF061	-	Ø 42,4 mm 1 2/3" dia.	Ø 6,6 mm 17/64" dia.	Ø 6 mm 15/64" dia.

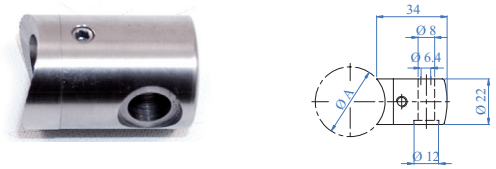

Terminal supports for external wire rope - *Supporto terminale per fune esterna*

AISI303	AISI316	For tube *Per tubo*	Rope *Fune*
EST041DX	EST051DX	Ø 42,4 mm 1 2/3" dia.	Ø 4-5-6 mm 5/32"-13/64"-15/64" dia.
EST041SX	EST051SX	Ø 42,4 mm 1 2/3" dia.	Ø 4-5-6 mm 5/32"-13/64"-15/64" dia.

THE ROPES APPLY HUGE PRESSION ONT HE POSTS AT THE ENDS, E00670 HELPS TO SUPPORT THE POSTS.

LE FUNI ESERCITANO UNA FORTE PRESSIONE NEI MONTANTI ALL'ESTREMITÀ E00670 AIUTA A SUPPORTARE I PIANTONI

FLAT BARS FOR ROPE SUPPORTS

BARRE PIATTE PER SUPPORTI FUNE

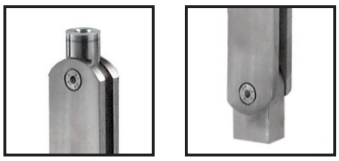

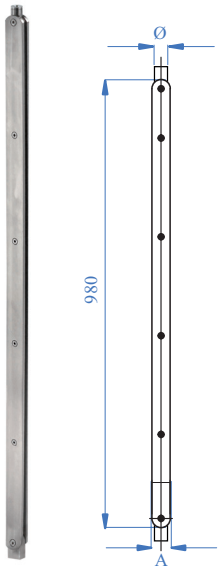

THE SYSTEM THAT OPPOSES THE ROPES TENSION.

IL SISTEMA CHE CONTRASTA LA TENSIONE DELLE FUNI.

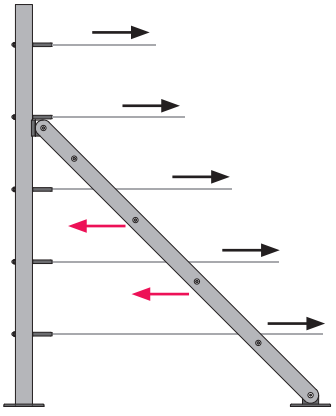

AISI304	A	H	Ø
E00670	40 mm – 1 9/16"	980 mm – 38 19/32"	Ø 42,4 mm – 1 2/3" dia. Flat - *Piatto*

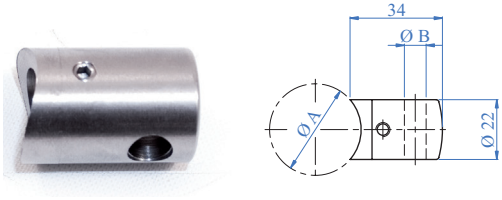

Supports for external wire ropes with crimped terminals - *Supporto per fune esterna con terminale già pressato*

AISI303	AISI316	For tube *Per tubo*	B Hole *Foro*	Rope *Fune*
ESF081	ESF081316	Ø 42,4 mm 1 2/3" dia.	Ø 8 mm 5/16" dia.	Ø 4-5-6 mm 5/32"-13/64"-15/64" dia.

ANGLE ROUND ROPE - *SUPPORTI FUNE AD ANGOLO*

new

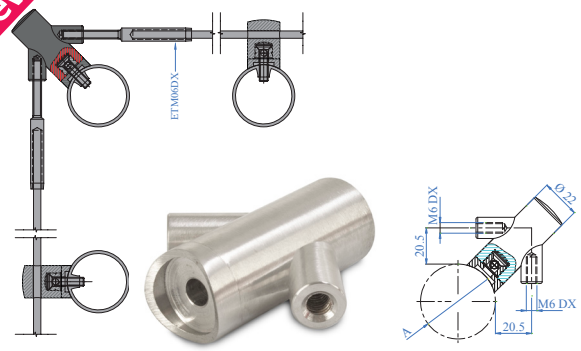

AISI316	A For tube - *Per tubo*
EST06	Ø 42,4 mm - 1 2/3" dia.

new

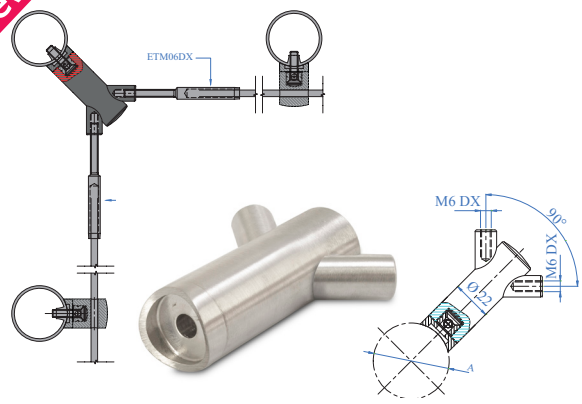

AISI316	A For tube - *Per tubo*
EST07	Ø 42,4 mm - 1 2/3" dia.

Example of Application - *Esempio di Applicazione*

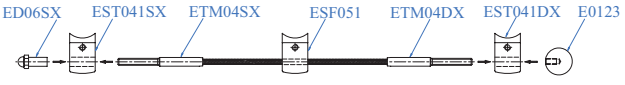

REPRODUCTION PROHIBITED. RIPRODUZIONE VIETATA.

AISI316	Nut - *Dado*
EDADM602	M6 right thread - *M6 filetto destro*
EDADM602SX	M6 left thread - *M6 filetto sinistra*

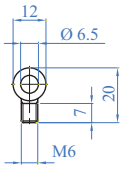

AISI316	Rope - *Fune*
E1106	Ø 4-5-6 mm – 5/32"-13/64"-15/64" dia.

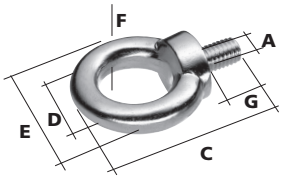

Ring bolt - *Golfare maschio*

AISI304	A	C	D	E	F	G	MKN
E8463591	M8	49 mm 1 15/16"	20 mm 3/4"	36 mm 1 3/8"	8 mm 5/16"	13,0 mm 33/64"	1,0 kN

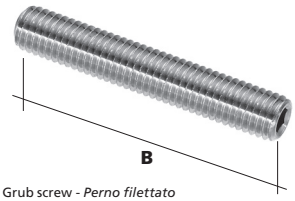

Grub screw - *Perno filettato*

AISI304 R- HAND THREAD	External thread *Filetto esterno*	B
E8461132	M6	40 mm – 1 9/16"

WOOD

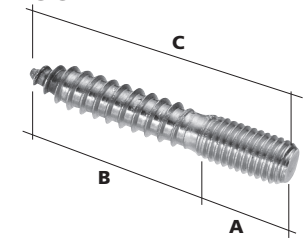

Dowel screw with thread - *Vite prigioniera*

AISI304 R- HAND THREAD	AISI304 L- HAND THREAD	External thread *Filetto esterno*	A	B	C
E8461156	-	M5	20 mm – 3/4"	30 mm – 1 3/16"	50 mm – 1 31/32"
E8461158	E8461159	M6	30 mm – 1 3/16"	44 mm – 1 23/32"	74 mm – 2 29/32"
E8461160	-	M8	40 mm – 1 9/16"	60 mm- 2 3/8"	100 mm – 3 15/16"

REPRODUCTION PROHIBITED. RIPRODUZIONE VIETATA.

Wire Accessories
Accessori per funi

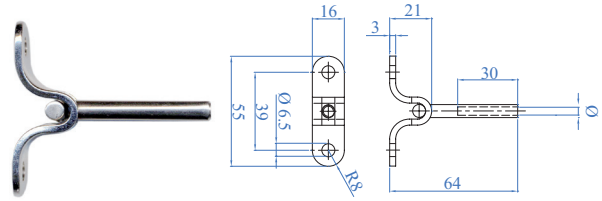

AISI316	Dia. Rope - *Fune Ø*
EMM04	Ø 4 mm – 5/32" dia.
EMM05	Ø 5 mm – 13/64" dia.
EMM06	Ø 6 mm – 15/64" dia.

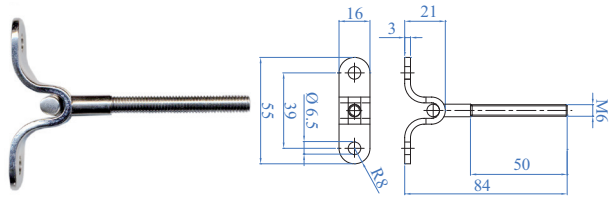

AISI316	Rope - *Fune*
EMMF06DX	Right hand thread - *Filettatura a destra*
EMMF06SX	Left hand thread - *Filettatura a sinistra*

REPRODUCTION PROHIBITED. RIPRODUZIONE VIETATA.

Rope System assembling accessories
Accessori Serraggio Rope System

ART. NO.

E40680

Also for rent
Disponibile anche a noleggio

Portable oil-dynamic battery tool with pivotable head for pressing wire ropes.
Kit composed of:
- basic tool with battery, wrist strap and shoulder strap;
- spare battery;
- battery charger.

Utensile oleodinamico con testa ruotabile di 180 °, portatile azionato a batteria adatto alla pressatura di terminali per funi.
Corredo composto da:
- *Utensile base con batteria,cinghia da polso e tracolla*
- *Batteria di riserva*
- *Caricabatterie*

ART. NO.

E40685

Generated power 50 kN
Forza sviluppata 50 kN

Manual hydraulic crimping tool to press wire ropes. Light and easy to use.

Pressaterminali idraulico manuale per unire la fune al terminale. Leggero e facile da usare.

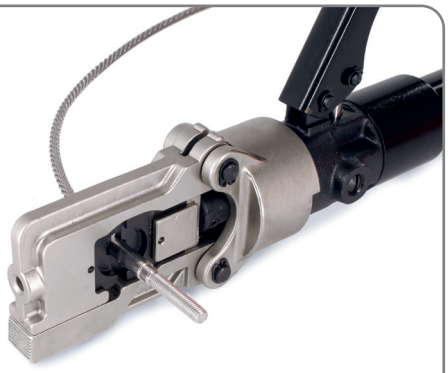

REPRODUCTION PROHIBITED. RIPRODUZIONE VIETATA.

Inox-Net

THE NET SYSTEMS IN STAINLESS STEEL
Inox-Net is one of the favorite materials chosen by architects and designers with a wide vision who want to give shape to their imagination without limits.
The characteristics of flexibility and curvature of the Inox-Net stainless steel mesh allows, moving in opposite directions, to flex and change into the desired geometric shape.
Available in 23 different size meshes.

I SISTEMI DI RETE IN ACCIAIO INOX
Inox-Net è uno dei materiali preferiti da architetti e designer di ampia visione che vogliono dare forma alla loro immaginazione senza limiti.
Le caratteristiche di flessibilità e curvatura della rete in acciaio inossidabile Inox-Net può muoversi in direzioni opposte permettendole di flettersi e cambiare nella forma geometrica desiderata.
Disponibile in 23 maglie di dimensione differente.

IAM DESIGN
REPRODUCTION PROHIBITED. RIPRODUZIONE VIETATA.

INOX-NET technical & geometrical details
Inox-Net dettagli tecnici e geometrici

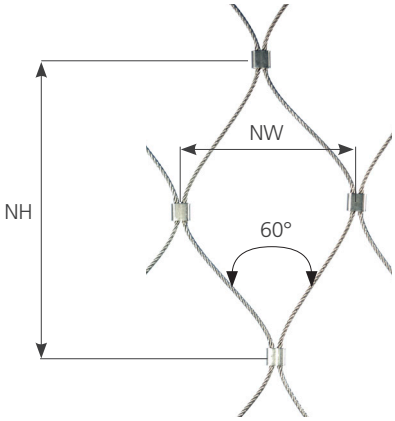

60°: Standart Inox-Net angle
Inox-Net angolo standard

NW: Inox-Net aperture width
Inox-Net larghezza dell'apertura

NH: Inox-Net aperture height
Inox-Net altezza dell'apertura

Stainless Steel Ferrule
Ghiera in acciaio inossidabile

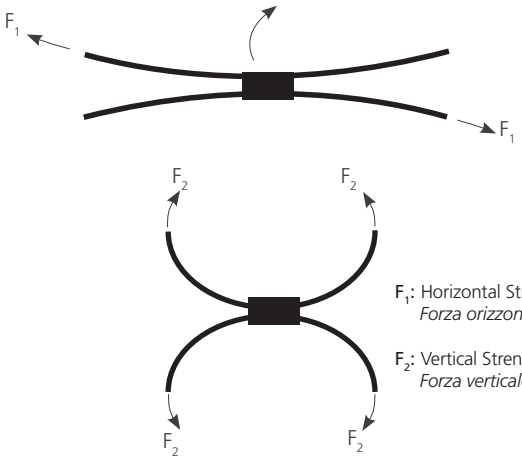

F_1: Horizontal Strength of Ferrules
Forza orizzontale dei puntali

F_2: Vertical Strength of Ferrules
Forza verticale dei puntali

Standard nets for railing use
Reti standard per uso parapetto

new

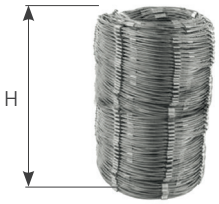

AISI316	Rope *Fune*	NW x NH	H	Coil Length *Lunghezza bobina*
IN-121-000-01	Ø 1,5 mm 1/16" dia.	60 x 104 mm 2 3/8" x 4 3/32"	800 mm 31 1/2"	20 mt 65' 7 13/32"
IN-121-000-02	Ø 1,5 mm 1/16" dia.	60 x 104 mm 2 3/8" x 4 3/16"	800 mm 31 1/2"	50 mt 164' 1/2"
IN-121-000-03	Ø 1,5 mm 1/16" dia.	60 x 104 mm 2 3/8" x 4 3/32"	900 mm 35 7/16"	20 mt 65' 7 13/32"
IN-121-000-04	Ø 1,5 mm 1/16" dia.	60 x 104 mm 2 3/8" x 4 3/32"	900 mm 35 7/16"	50 mt 164' 1/2"

new

FERRULE - *GHIERA*

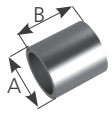

AISI316L	Rope *Fune*	F1	F2	Dia./Ø A	Dia./Ø B
IN-115-0150	Ø 1,5 mm 1/16" dia.	0,21kN	2,26 kN	Ø 5 mm 13/64" dia.	Ø 6,4 mm 1/4" dia.
IN-115-0200	Ø 2 mm 3/32" dia.	0,28 kN	3,78 kN	Ø 6 mm 15/64" dia.	Ø 7,8 mm 5/16" dia.
IN-115-0300	Ø 3 mm 1/8" dia.	0,45 kN	7,9 kN	Ø 8 mm 5/16" dia.	Ø 11 mm 7/16" dia.

F1: Node Strength
Forza di rottura nodo

F2: Node Strength
Forza di rottura nodo

new

EYELET - *OCCHIELLO*

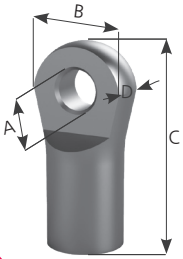

AISI316L	Rope *Fune*	A	B	C	D
*IN-116-0150	Ø 1,5 mm 1/16" dia.	3,1 mm 1/8"	7,8 mm 5/16"	15,85 mm 5/8"	3 mm 1/8"
*IN-116-0200	Ø 2 mm 3/32" dia.	4,55 mm 3/16"	10,62 mm 13/32"	21 mm 13/16"	3 mm 1/8"
*IN-116-0300	Ø 3 mm 1/8" dia.	6 mm 1/4"	14,4 mm 9/16"	31 mm 1 7/32"	4,95 mm 3/16"
**IN-117-0150	Ø 1,5 mm 1/16" dia.	3,1 mm 1/8"	7,8 mm 5/16"	15,85 mm 5/8"	3 mm 1/8"
**IN-117-0200	Ø 2 mm 3/32" dia.	4,55 mm 3/16"	10,62 mm 13/32"	21 mm 13/16"	3 mm 1/8"
***IN-117-0300	Ø 3 mm 1/8" dia.	6 mm 1/4"	14,4 mm 9/16"	31 mm 1 7/32"	4,95 mm 3/16"

Single-*Singolo*
1,5-2-3 mm
1/16"-3/32"-1/8"

Double-*Doppio*
1,5-2 mm
1/16"-3/32"

Double-*Doppio*
3 mm
1/8"

REPRODUCTION PROHIBITED. RIPRODUZIONE VIETATA.

INOX-NET FRAME SYSTEMS
INOX-NET SISTEMI DI TELAIO

components to frame INOX-NET
componenti per intelaiare INOX-NET

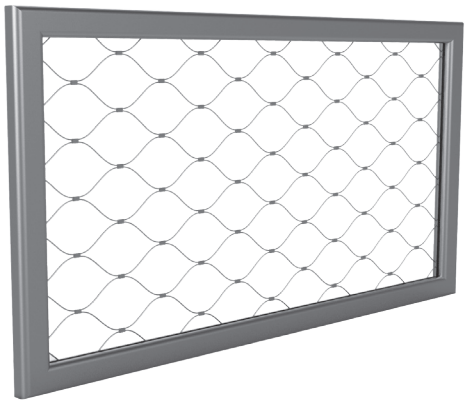

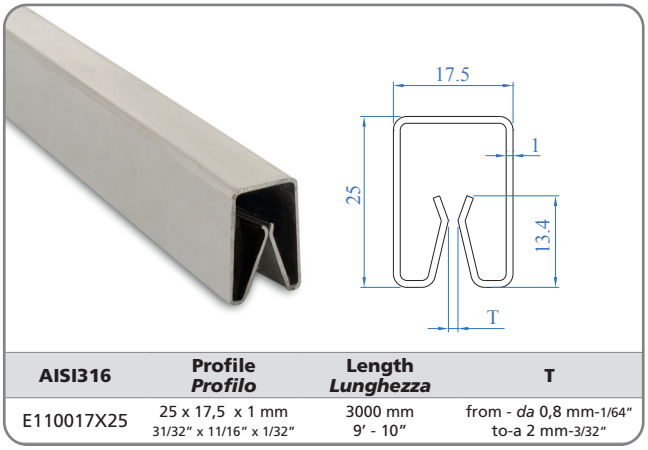

AISI316	Profile *Profilo*	Length *Lunghezza*	T
E110017X25	25 x 17,5 x 1 mm 31/32" x 11/16" x 1/32"	3000 mm 9' - 10"	from - *da* 0,8 mm-1/64" to-a 2 mm-3/32"

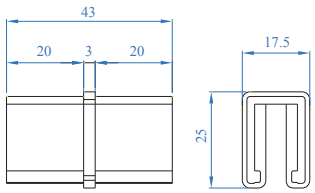

AISI316	For profile *Per profilo*
E110017180	25 x 17,5 x 1 mm 31/32" x 11/16" x 1/32"

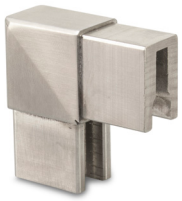

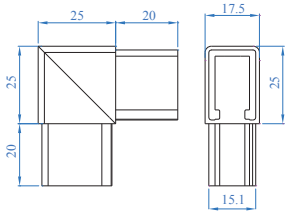

AISI316	For profile *Per profilo*
E11001790	25 x 17,5 x 1 mm 31/32" x 11/16" x 1/32"

ALIGNED CONFIGURATION: Inox-Net aligned with the railing post and profile framed on the 4 sides
CONFIGURAZIONE ALLINEATA: Inox-Net allineata ai montanti e incorniciata sui 4 lati

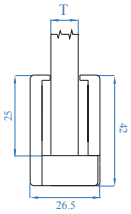

AISI316	Finish *Finitura*	For tube Dia. *Per tubo Ø*	Box
E110017P00	Satin - *Satinato* Ø 42,4 mm - 1 2/3" dia	Flat face *Superficie piana*	4 pc./*pz.*

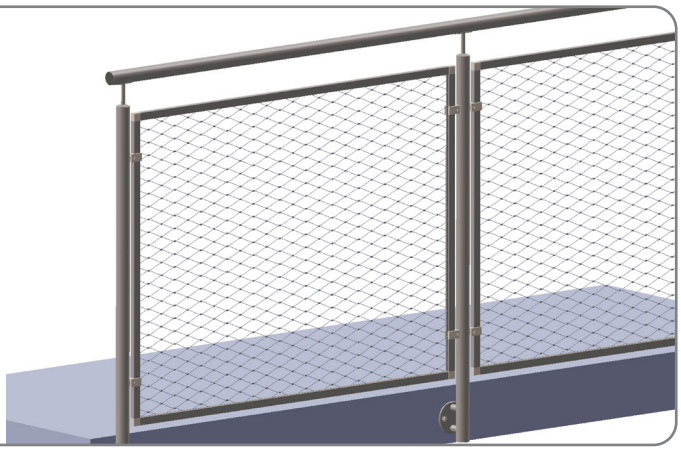

FRAMELESS CONFIGURATION: Inox-Net disaligned to the rainilng post and continuous, framed on top and bottm side of the net.
CONFIGURAZIONE CONTINUA: Inox-Net parallela all'asse dei montanti e incorniciata sui lati superiore ed inferiore.

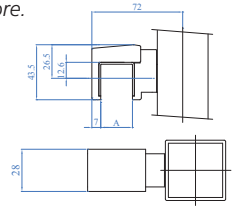

AISI304	AISI316	Anchorage surface *Superficie di ancoraggio*	A Range *Intervallo*
E3500100	E3500110	Flat face *Superficie piana*	12,76 mm - 25 mm 1/2" - 1"
–	E3500210	Ø 42,4 mm 1 2/3" dia.	12,76 mm - 25 mm 1/2" - 1"

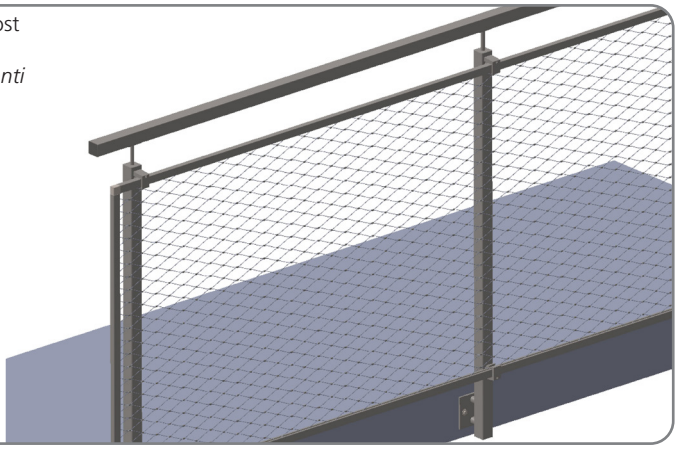

REPRODUCTION PROHIBITED. RIPRODUZIONE VIETATA.

INOX-NET IS SUCH AN IMPORTANT PRODUCT THAT IT HAS ITS OWN CATALOG, IF YOU ARE INTERESTED IN DISCOVERING THE WHOLE FAMILY, DOWNLOAD THE SPECIFIC CATALOG OR REQUEST A HARD COPY TO OUR TEAM.

INOX-NET È UN PRODOTTO TALMENTE IMPORTATE CHE SI MERITA UN CATALOGO TUTTO SUO, SE SEI INTERESSATO A CONOSCERE TUTTA LA FAMIGLIA, SCARICA IL CATALOGO SPECIFICO O RICHIEDI LA COPIA CARTACEA AL NOSTRO TEAM.

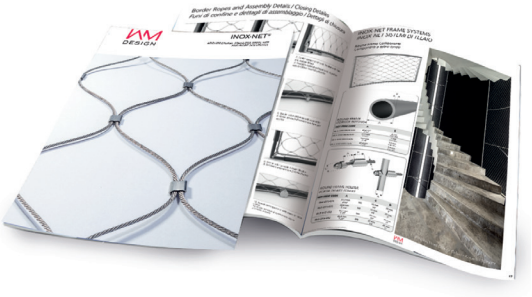

DOWNLOAD THE CATALOGUE

SCARICA IL CATALOGO

IAM DESIGN

NEWEL POSTS
montanti ed accessori

"The posts are with any doubt the backbone of a railing, whatever the infill is.

I montanti sono senza dubbio le colonne portanti di un parapetto, qualsiasi sia il tamponamento"

13. Newel Posts – *Montanti* pg. 214
14. Anchorage elements – *Elementi di ancoraggio* pg. 244
15. Handrail support – *Reggicorrimano* pg. 266

NEWEL POSTS
MONTANTI

THE NEWEL POST IS THE CORE OF ALL SOLUTIONS REALIZED WITH THE IAM DESIGN® LINE.
We now offer to customers a new range of preassembled newel posts that make the work of the installer easier with a remarkable saving of time and energies.

IL MONTANTE È IL CUORE DI TUTTE LE SOLUZIONI REALIZZATE CON PRODOTTI IAM DESIGN®.
Da oggi mettiamo a tua disposizione una nuovissima gamma di montanti pre assemblati che facilitano sensibilmente il lavoro dell'installatore con un notevole risparmio di tempo e di energie.

13

Certified newel posts – *Montanti certificati*

The line of certified posts is born!
3 New models, tested according to the most severe italian and european security standards. The systems are certified according to the current standards such as EN 1090-1, EN 1090-2 eurocodes, NTC 2018 to a horizontal solicitation of 1,2,3 kn/m.

Nasce le linea di montanti certificati!
3 Nuovi modelli testati secondo le più severe norme di sicurezza italiane ed europee.
I sistemi sono certificati secondo le normative vigenti quali EN 1090-1, EN 1090-2 eurocodici, NTC 2018 ad una sollecitazione orizzontale di 1,2,3 kn/m.

In accordance with the EN1090-1 provisions, the word structural kit means:
Structural kit = series of structural components to be assembled and installed according to the manufacturer's technical specifications.

In accordo con la normativa EN1090-1 per kit strutturale si intende:
***Kit strutturale** = serie di componenti strutturali da assemblare ed installare in loco secondo specifiche tecniche del produttore.*

TUTORIAL VIDEO

+39 0445 580 580
info@iamdesign.com

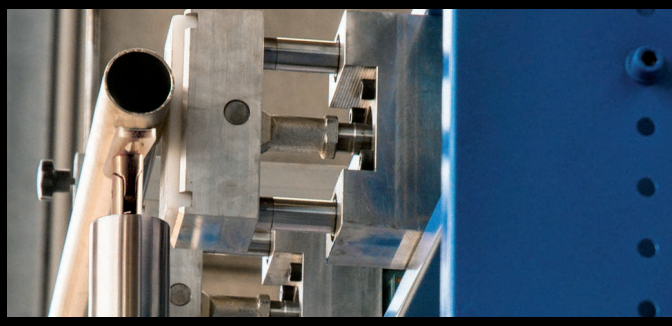

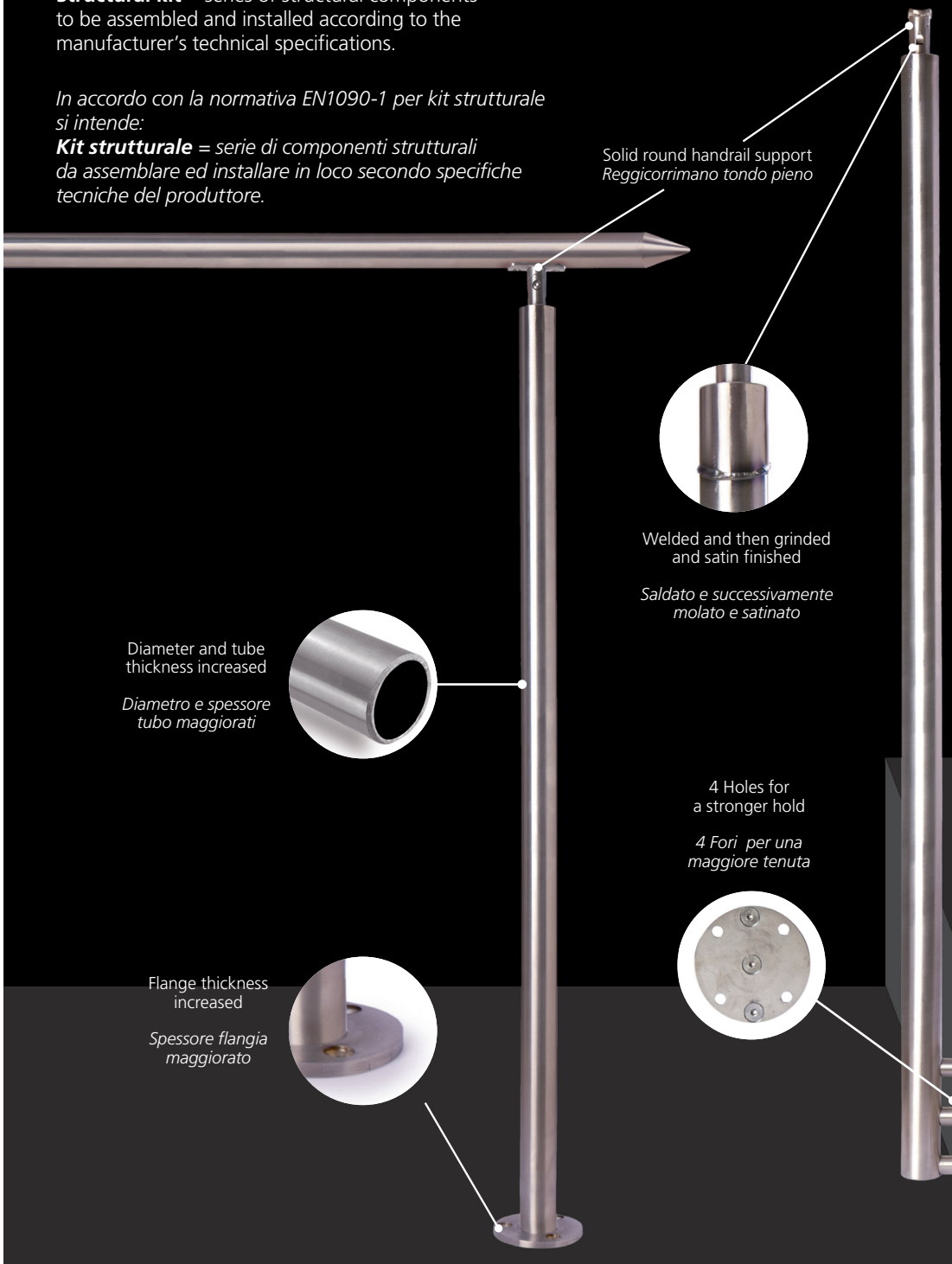

Certified newel posts – *Montanti certificati*

TAB. 1

Definition of stress to which parapets must resist in the European Community.
Definizione di sollecitazione a cui devono resistere i parapetti in comunità Europea.

CAT.		END USE	*DESTINAZIONE D'USO*	PROJECT CALCULATION BREAK VALUE x KS 1,5 *VALORE ROTTURA DI CALCOLO DI PROGETTO x KS 1,5*
		Residential areas	***Ambienti ad uso residenziale***	
DOMESTIC	A	Residential areas, rooms of homes and relevant services, hotels (except for crowded areas), hospital stay rooms	*Aree per attività domestiche e residenziali; Locali di abitazione e relativi servizi, alberghi (ad esclusione delle aree soggette ad affollamento), camere di degenza di ospedali*	**1**
		common stairs, balconies and galleries	*scale comuni, balconi, ballatoi*	**2**
	B	**offices**	***uffici***	
		Cat B1 offices closed to the public	*Cat B1 uffici non aperti al pubblico*	**1**
		Cat B2 offices open to the public	*Cat B2 uffici aperti al pubblico*	**1**
		common stairs, balconies and galleries	*scale comuni, balconi e ballatoi*	**2**
COMMERCIAL	C	**Environments subject to crowding**	***Ambienti suscettibili di affollamento***	
		Cat. C 1Areas with tables, such as schools, cafes, restaurants, banquet, reading and reception halls	*Cat. C1 Aree con tavoli, quali scuole, caffè, ristoranti, sale per banchetti, lettura e ricevimento.*	**1**
		Cat C2 Areas with fixed seating, such as churches, theaters, cinemas, conference and waiting rooms, university classrooms and lecture halls	*Cat C2 Aree con posti a sedere fissi, quali chiese, teatri, cinema, sale per conferenze e attese, aule univeristarie e aule magne*	**2**
		Cat. C3 Environments free of obstacles to the movement of people, such as museums, exhibition rooms, access areas to offices, hotels and hospitals and to railway station lobbies.	*Cat. C3 Ambienti privi di ostacoli al movimento delle persone, quali Musei, sale per esposizioni, aree di accesso ad uffici, ad alberghi e ospedali, ad atri di stazioni ferroviarie.*	**3**
		Cat. C4 Areas with possibility of carrying out physical activity, dance halls, gyms, stages	*Cat. C4 Aree con possibile svolgimento di attività fisiche, sale da ballo, palestre, palcoscenici*	**3**
		Cat. C5 C5 Areas subject to crowding, such as buildings for public events, concert halls, sport halls and relevant tribunes, flight of steps and railway platforms.	*Cat. C5 Aree suscettibili di grandi affollamenti, quali edifici per eventi pubblici, sale da concerto,palazzetti per lo sport e relative tribune, gradinate e piattaforme ferroviarie*	**3**
		common stairs, balconies and galleries	*Scale comuni, balconi e ballatoi*	**2**
	D	**Commercial environments**	***Ambienti ad uso commericale***	
		Cat. D1 Shops	*Cat. D1 Negozi*	**2**
		Cat. D2 Shopping centers, markets, department stores	*Cat. D2 Centri commerciali, mercati, grandi magazzini*	**2**
		common stairs, balconies and galleries	*scale comuni, balconi e ballatoi*	Upon served category of use *Secondo categoria d'uso servita*

The information in the table is a guideline issued by the competent offices of the European Community but can be changed by the administrations of individual states, regions and towns. Therefore, please check with the competent offices.

Le informazioni in tabella sono delle linee guida rilasciate dagli uffici competenti della Comunità Europea ma possono essere modifiate dalle amministrazioni dei singoli stati, regioni e comuni. Pertanto vi invitiamo a verificare di volta in vola con gli uffici competenti.

REPRODUCTION PROHIBITED. RIPRODUZIONE VIETATA.

Certified newel posts – *Montanti certificati*

1kN

Reinforced at the base of the anchorage
Rinforzati alla base dell'ancoraggio

AISI316	Pivotable - *Snodato*	Tube - *Tubo*
EM4480000S1K	Yes - *Si*	48,3 mm
EM4480000F1K	No	48,3 mm

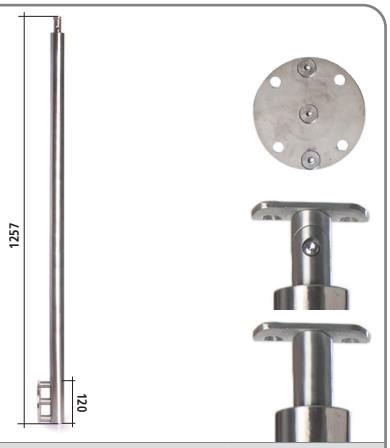

1kN

Reinforced at the base of the anchorage
Rinforzati alla base dell'ancoraggio

AISI304	AISI316	Pivotable *Snodato*	Tube *Tubo*
EL2480000S1K	EL4480000S1K	Yes - *Si*	48,3 mm
EL2480000F1K	EL4480000F1K	No	48,3 mm

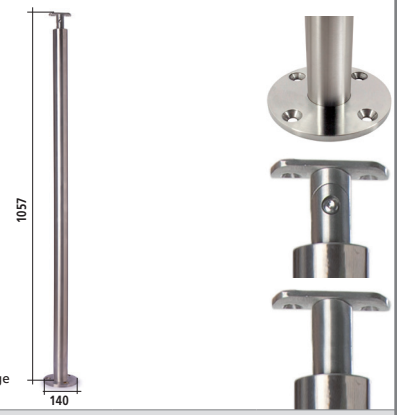

2kN

Reinforced at the base of the anchorage
Rinforzati alla base dell'ancoraggio

AISI304	AISI316	Pivotable *Snodato*	*Tube Tubo*
EM2600000S2K	EM4600000S2K	Yes - *Si*	60,3 mm
EM2600000F2K	EM4600000F2K	No	60,3 mm

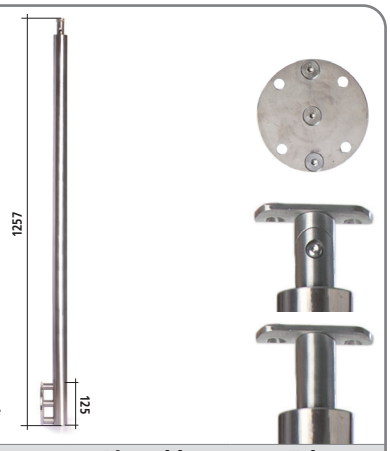

2kN

Reinforced at the base of the anchorage
Rinforzati alla base dell'ancoraggio

AISI304	AISI316	Pivotable *Snodato*	Tube *Tubo*
EL2600000S2K	EL4600000S2K	Yes - *Si*	60,3 mm
EL2600000F2K	EL4600000F2K	No	60,3 mm

new

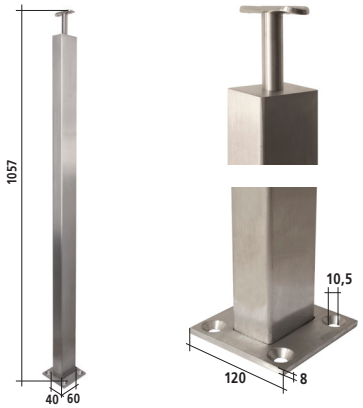

2kN

Complete with anchoring flange and handrail support
Completo di flangia di ancoraggio e reggicorrimano

AISI304	AISI316	Newel post *Montante*
EM2604000	EM4604000	40 x 60 mm

new

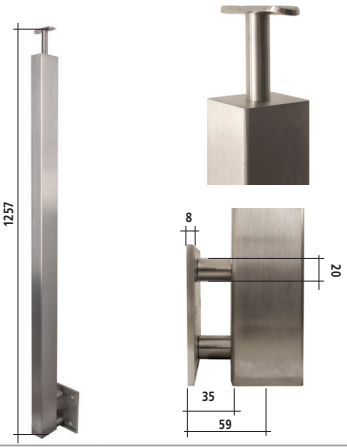

2kN

Complete with anchoring flange and handrail support
Completo di flangia di ancoraggio e reggicorrimano

AISI304	AISI316	Newel post *Montante*
EL2604000	EL4604000	40 x 60 mm

THE NEWEL POSTS ARE ALSO AVAILABLE IN MIRROR POLISHED VERSION. UPON REQUEST.
I MONTANTI SONO DISPONIBILI ANCHE LUCIDATI A SPECCHIO. SU RICHIESTA.

THE NEWEL POSTS ARE ALSO AVAILABLE IN COLD GALVANISED IRON VERSION. UPON REQUEST.
I MONTANTI SONO DISPONIBILI ANCHE VERSIONE IN FERRO ZINCATO A FREDDO. SU RICHIESTA.

REPRODUCTION PROHIBITED. RIPRODUZIONE VIETATA.

BASIC Round newel posts – *Montanti tondi*

Round section – *Sezione circolare*

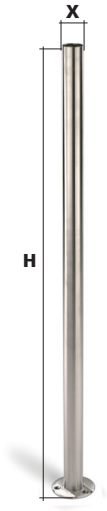

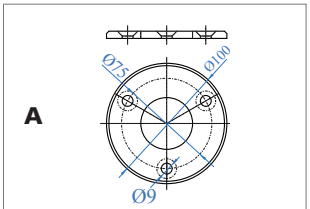

Chamfered flange with countersunk holes
Flangia bisellata con fori svasati

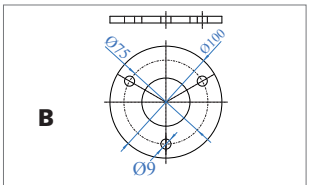

Flange without chamfer and regular holes
Flangia senza bisellatura e con fori regolari

Complete with welded flange
Completo di piastra di ancoraggio saldata

	AISI304	AISI316	IRON	IRON RAW	X	H
	Satin Finish - *Satinato* / Galvanized Iron - *Ferro Zincato Verniciabile*					
A	E00421	E00421316	-	-	33,7 x 2,0 mm	1000 mm
A	E0042	E0042316	I0042	F0042	42,4 x 2,0 mm	1000 mm
A	E0040	E0040316	-	-	42,4 x 2,0 mm	1200 mm
B	E0044	E0044316	-	-	42,4 x 2,0 mm	1000 mm
	Mirror Polished - *Lucido*					
A	X0042	X0042316	-	-	42,4 x 2,0 mm	1000 mm

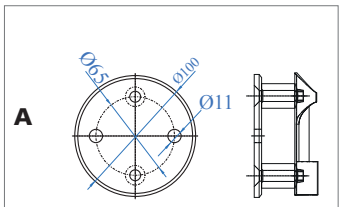

Chamfered flange
Flangia bisellata

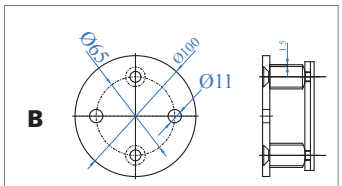

Flange without chamfer
Flangia senza bisellatura

Complete with wall flange
Bottom cap not included
Completo di piastra di ancoraggio a parete
Tappo inferiore non compreso

	AISI304	AISI316	IRON	X	H
	Satin Finish - *Satinato* / Galvanized Iron - *Ferro Zincato Verniciabile*				
A	E004501	-	I00451	33,7 x 2,0 mm	1200 mm
A	E00450	E00450316	I00450	42,4 x 2,0 mm	1200 mm
B	E00454	E00454316	-	42,4 x 2,0 mm	1200 mm
	Mirror Polished - *Lucido*				
A	X00450	X00450316	-	42,4 x 2,0 mm	1200 mm

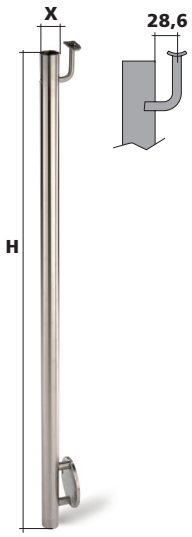

Complete with wall mouting plate.
handrail support pivotable, angled and extended.
Completo di piastra di ancoraggio a parete e reggicorrimano disassato e snodato

AISI304	X	H
Satin Finish - *Satinato* / Galvanized Iron - *Ferro Zincato Verniciabile*		
E0045	42,4 x 2,0 mm	1200 mm

Drilling template, patented for tubes dia. 1 1/3"- 1 2/3" - 1 7/8" Such equipment allows to make radial holes dia. 9/32" - 11/32" - 7/16" for threaded inserts and holes for M5 - M6 - M8 threadings

Dima per foratura, brevettata per tubi Ø 33,7 - 42,4 - 48,3 mm con questa attrezzatura è possibile eseguire fori radiali Ø 7 - 9 - 11 mm (per inserti filettati) e fori per filettature M5 - M6 - M8

ART. NO.
E40580

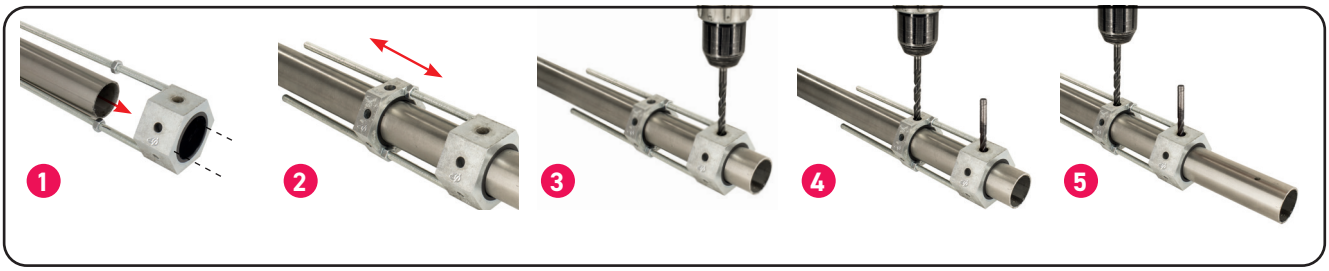

REPRODUCTION PROHIBITED. RIPRODUZIONE VIETATA.

How to have the NEWEL POSTS color you want!

If you are not fond of steel then IAM Design has the solution. On request, we offer customized posts painted with RAL colors of your choice.

Stainless steel IAM Design newel posts may be offered with a powder coated finish. Powder coating is a metallic surface covering procedure done with an organic film. This is applied both for decorative and corrosion purposes. Choose your colour "ralcolor.com"and send us your request **info@iamdesign.com**

Ecco come avere i tuoi MONTANTI del colore che vuoi!

Se sei di quelli che l'acciaio non fa per te IAM Design, ha la soluzione. Su richiesta può fornire i montanti su misura con colori a scelta su scala RAL.

Tutti i montanti IAM Design in acciaio possono essere verniciati a polveri. La verniciatura a polveri è un procedimento di rivestimento delle superfici metalliche con un film organico, effettuato sia a scopo decorativo sia a scopo di protezione dalla corrosione e dagli agenti aggressivi. Scegli il tuo colore "ralcolor.com" e invia la tua richiesta a ***info@iamdesign.com***

REPRODUCTION PROHIBITED. RIPRODUZIONE VIETATA.

BAR-R Newel posts – *Montanti*

Round section – *Sezione circolare*

Flange canopy included
Copriflangia incluso

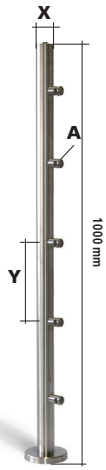

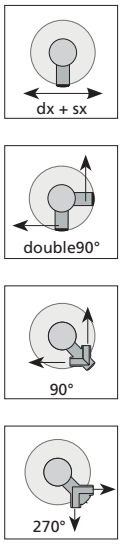

AISI304	AISI316	X dia. / Ø	N° A	A dia. / Ø	Y	Layout
Satin Finish - *Satinato*						
EM2331205	-	33,7 x 2,0 mm	5	12 mm	180 mm	dx + sx
EM2421005	-	42,4 x 2,0 mm	5	10 mm	180 mm	dx + sx
EM2421205	EM4421205	42,4 x 2,0 mm	5	12 mm	180 mm	dx + sx
EM24212050190	EM442120501 90	42,4 x 2,0 mm	5	12 mm	180 mm	90°
EM242120501270	EM442120501270	42,4 x 2,0 mm	5	12 mm	180 mm	270°
EM242120590	EM442120590	42,4 x 2,0 mm	5+5	12 mm	180 mm	double90°
EM2421207	EM4421207	42,4 x 2,0 mm	7	12 mm	134 mm	dx + sx
EM2421209	EM4421209	42,4 x 2,0 mm	9	12 mm	108 mm	dx + sx
EM24212090190	EM442120901 90	42,4 x 2,0 mm	9	12 mm	108 mm	90°
EM242120901270	EM442120901270	42,4 x 2,0 mm	9	12 mm	108 mm	270°
Mirror Polished - *Lucido*						
-	XM4421205	42,4 x 2,0 mm	5	12 mm	180 mm	dx + sx
-	XM4431205	43,0 x 1,5 mm	5	12 mm	180 mm	dx + sx
-	XM4421209	42,4 x 2,0 mm	9	12 mm	108 mm	dx + sx

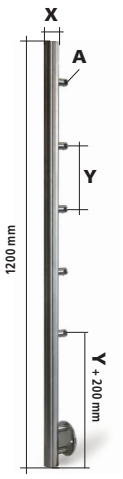

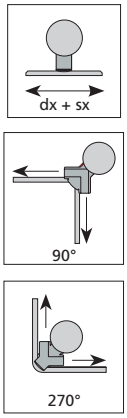

AISI304	AISI316	X dia. / Ø	N° A	A dia. / Ø	Y	Layout
Satin Finish - *Satinato*						
EL2331005	-	33,7 x 2,0 mm	5	10 mm	180 mm	dx + sx
EL2331007	-	33,7 x 2,0 mm	7	10 mm	134 mm	dx + sx
EL2331205	-	33,7 x 2,0 mm	5	12 mm	180 mm	dx + sx
EL2421005	EL4421005	42,4 x 2,0 mm	5	10 mm	180 mm	dx + sx
EL2421007	-	42,4 x 2,0 mm	7	10 mm	134 mm	dx + sx
EL2421009	EL4421009	42,4 x 2,0 mm	9	10 mm	108 mm	dx + sx
EL2421205	EL4421205	42,4 x 2,0 mm	5	12 mm	180 mm	dx + sx
EL24212050190	EL442120501 90	42,4 x 2,0 mm	5	12 mm	180 mm	90°
EL242120501270	EL442120501270	42,4 x 2,0 mm	5	12 mm	180 mm	270°
EL2421207	EL4421207	42,4 x 2,0 mm	7	12 mm	134 mm	dx + sx
EL2421209	EL4421209	42,4 x 2,0 mm	9	12 mm	108 mm	dx + sx
EL24212090190	EL442120901 90	42,4 x 2,0 mm	9	12 mm	108 mm	90°
EL242120901270	EL442120901270	42,4 x 2,0 mm	9	12 mm	108 mm	270°
Mirror Polished - *Lucido*						
-	XL4431205	43,0 x 1,5 mm	5	12 mm	180 mm	dx + sx
-	XL4421207	42,4 x 2,0 mm	7	12 mm	134 mm	dx + sx

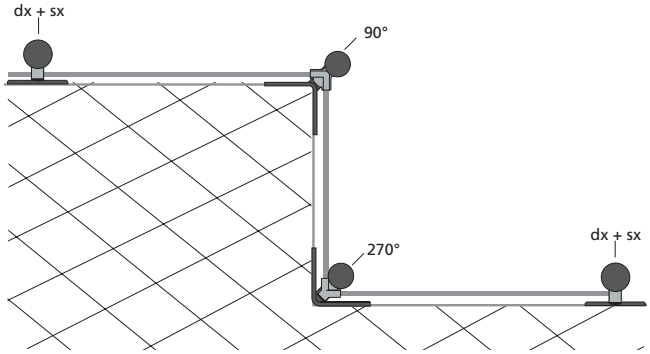

REPRODUCTION PROHIBITED. RIPRODUZIONE VIETATA.

GLASS 2R Newel posts – *Montanti*

Round section – *Sezione circolare*

Flange canopy included
Copriflangia incluso

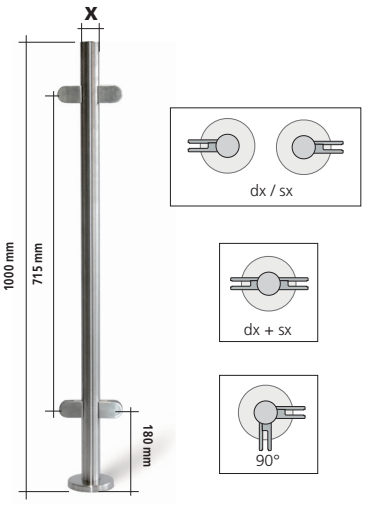

AISI304	AISI316	X dia. / Ø	Layout
Satin Finish - *Satinato*			
EC24202P	EC44202P	42,4 x 2,0 mm	dx / sx
EC24204P	EC44204P	42,4 x 2,0 mm	dx + sx
EC24204P90	EC44204P90	42,4 x 2,0 mm	90°
Mirror Polished - *Lucido*			
-	XC44202P	42,4 x 2,0 mm	dx / sx
-	XC44204P	42,4 x 2,0 mm	dx + sx
-	XC44302P	43,0 x 1,5 mm	dx / sx
-	XC44304P	43,0 x 1,5 mm	dx + sx
-	XC44304P90	43,0 x 1,5 mm	90°

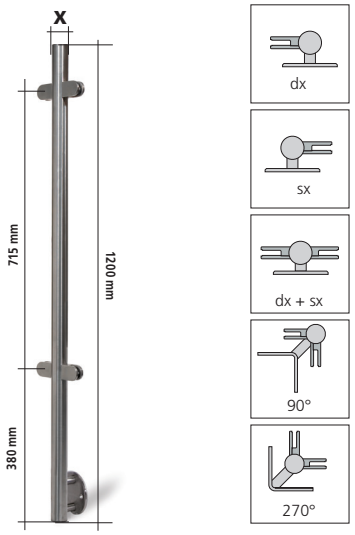

AISI304	AISI316	X dia. / Ø	Layout
Satin Finish - *Satinato*			
ED24202PDX	ED44202PDX	42,4 x 2,0 mm	dx
ED24202PSX	ED44202PSX	42,4 x 2,0 mm	sx
ED24204P	ED44204P	42,4 x 2,0 mm	dx + sx
ED24204P90	ED44204P90	42,4 x 2,0 mm	90°
ED24204P270	ED44204P270	42,4 x 2,0 mm	270°

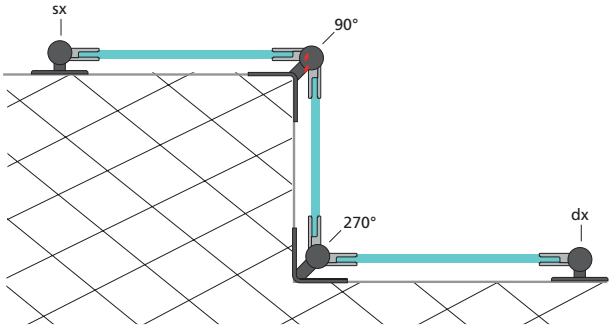

THESE POSTS MOUNT MOD. 16 CLAMPS
QUESTI PIANTONI MONTANO PINZE MOD. 16
40 x 50 mm - 1" 9/16" x 2"

RUBBERS FOR GLASS - *GOMME PER VETRO*
8,76 mm - 11/32"- 10,76 mm - 7/16"

REPRODUCTION PROHIBITED. RIPRODUZIONE VIETATA.

GLASS BAR Newel posts – *Montanti*

Round section – *Sezione circolare*

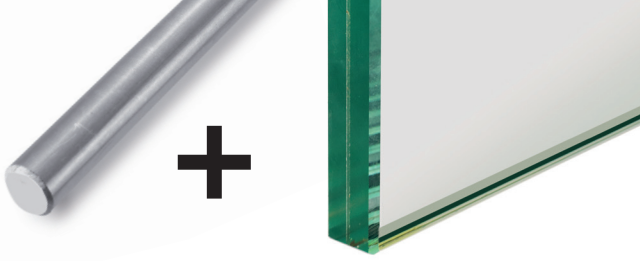

new

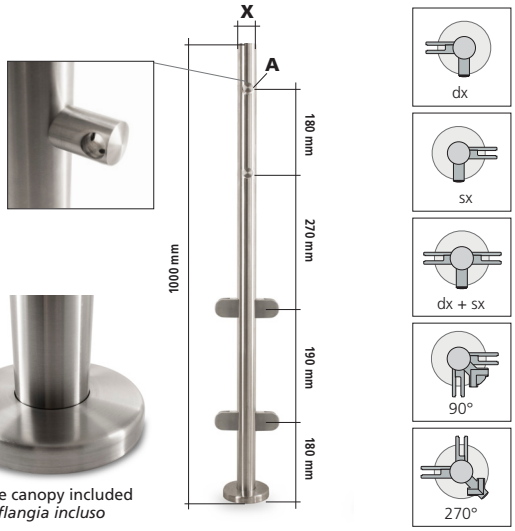

Flange canopy included
Copriflangia incluso

AISI304	AISI316	X dia. / Ø	A dia. / Ø	Layout
Satin Finish - *Satinato*				
EC24202P1202DX	EC44202P1202DX	42,4 x 2,0 mm	12 mm	dx
EC24202P1202SX	EC44202P1202SX	42,4 x 2,0 mm	12 mm	sx
EC24204P1202	EC44204P1202	42,4 x 2,0 mm	12 mm	dx + sx
EC24204P901202	EC44204P901202	42,4 x 2,0 mm	12 mm	90°
EC24204P2701202	EC44204P2701202	42,4 x 2,0 mm	12 mm	270°

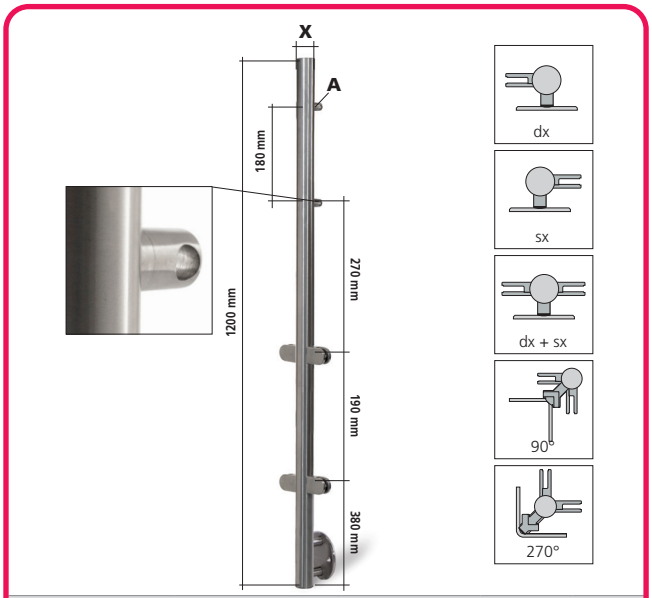

AISI304	AISI316	X dia. / Ø	A dia. / Ø	Layout
Satin Finish - *Satinato*				
ED24202P1202DX	ED44202P1202DX	42,4 x 2,0 mm	12 mm	dx
ED24202P1202SX	ED44202P1202SX	42,4 x 2,0 mm	12 mm	sx
ED24204P1202	ED44204P1202	42,4 x 2,0 mm	12 mm	dx + sx
ED24204P901202	ED44204P901202	42,4 x 2,0 mm	12 mm	90°
ED24204P2701202	ED44204P2701202	42,4 x 2,0 mm	12 mm	270°

THESE POSTS MOUNT MOD. 16 CLAMPS
QUESTI PIANTONI MONTANO PINZE MOD. 16
40 x 50 mm - 1" 9/16" x 2"
RUBBERS FOR GLASS - *GOMME PER VETRO*
8,76 mm - 11/32"- 10,76 mm - 7/16"

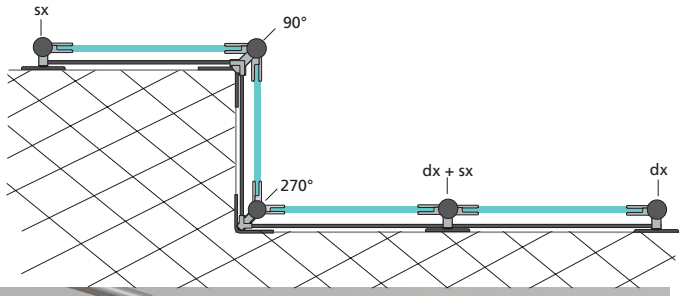

REPRODUCTION PROHIBITED. RIPRODUZIONE VIETATA.

CABLE Newel posts – *Montanti*

Round section – *Sezione circolare*

new

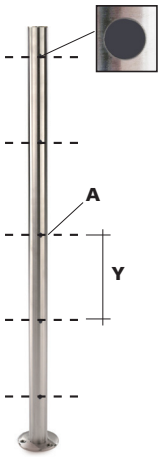

Newel post ideal for the CABLE KIT
Montanti ideali per Kit fune
see page-vedi pag. 199

AISI304	AISI316	X dia. / Ø	N° A	A dia. / Ø	Y
Satin Finish - *Satinato*					
-	E061100049	42,4 x 2,0 mm	5	4-5-6 mm	180 mm

new

Flange canopy included
Copriflangia incluso

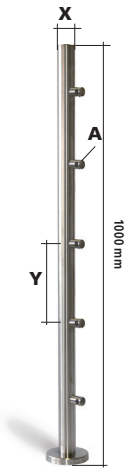

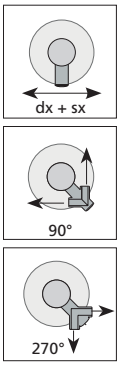

AISI304	AISI316	X dia. / Ø	N° A	A dia. / Ø	Y	Layout
Satin Finish - *Satinato*						
EM2420605	EM4420605	42,4 x 2,0 mm	5	4-5-6 mm	180 mm	dx + sx
EM242060590	EM442060590	42,4 x 2,0 mm	5	4-5-6 mm	180 mm	90°
EM2420605270	EM4420605270	42,4 x 2,0 mm	5	4-5-6 mm	180 mm	270°
EM2420609	EM4420609	42,4 x 2,0 mm	9	4-5-6 mm	108 mm	dx + sx
EM242060990	EM442060990	42,4 x 2,0 mm	9	4-5-6 mm	108 mm	90°
EM2420609270	EM4420609270	42,4 x 2,0 mm	9	4-5-6 mm	108 mm	270°

new

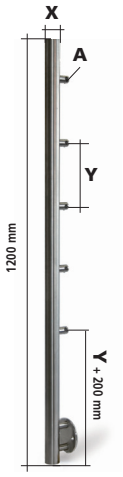

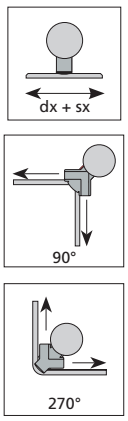

AISI304	AISI316	X dia. / Ø	N° A	A dia. / Ø	Y	Layout
Satin Finish - *Satinato*						
EL2420605	EL4420605	42,4 x 2,0 mm	5	4-5-6 mm	180 mm	dx + sx
EL242060590	EL442060590	42,4 x 2,0 mm	5	4-5-6 mm	180 mm	90°
EL2420605270	EL4420605270	42,4 x 2,0 mm	5	4-5-6 mm	180 mm	270°
EL2420609	EL4420609	42,4 x 2,0 mm	9	4-5-6 mm	108 mm	dx + sx
EL242060990	EL442060990	42,4 x 2,0 mm	9	4-5-6 mm	108 mm	90°
EL2420609270	EL4420609270	42,4 x 2,0 mm	9	4-5-6 mm	108 mm	270°

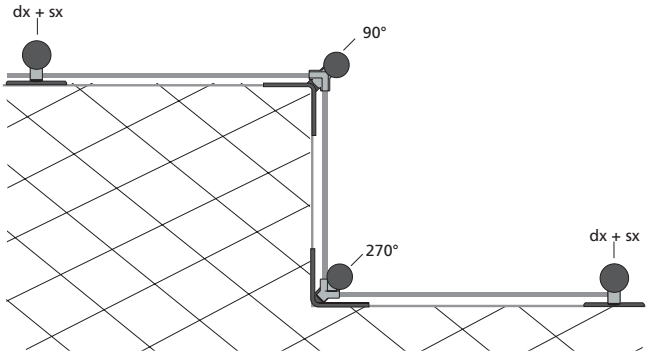

DESIGN
REPRODUCTION PROHIBITED. RIPRODUZIONE VIETATA.

GLASS CABLE Newel posts – *Montanti*

Round section – *Sezione circolare*

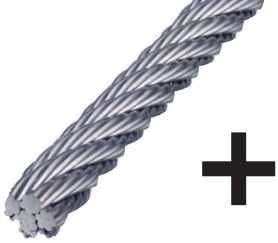

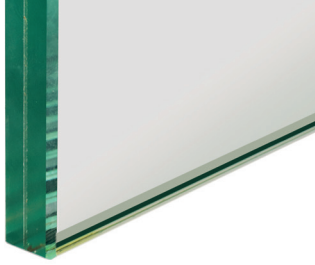

new

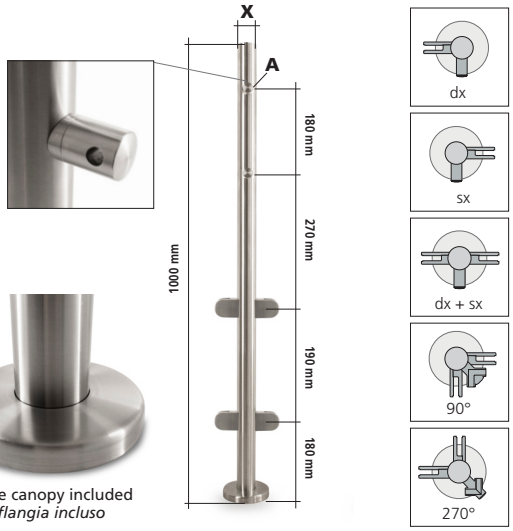

Flange canopy included
Copriflangia incluso

AISI304	AISI316	X dia. / Ø	A dia. / Ø	Layout
Satin Finish - *Satinato*				
EC24202P0602DX	EC44202P0602DX	42,4 x 2,0 mm	4-5-6 mm	dx
EC24202P0602SX	EC44202P0602SX	42,4 x 2,0 mm	4-5-6 mm	sx
EC24204P0602	EC44204P0602	42,4 x 2,0 mm	4-5-6 mm	dx + sx
EC24204P900602	EC44204P900602	42,4 x 2,0 mm	4-5-6 mm	90°
EC24204P2700602	EC44204P2700602	42,4 x 2,0 mm	4-5-6 mm	270°

new

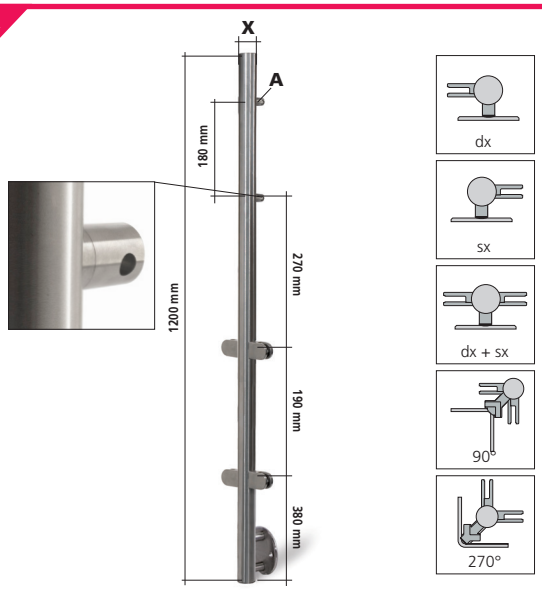

AISI304	AISI316	X dia. / Ø	A dia. / Ø	Layout
Satin Finish - *Satinato*				
ED24202P0602DX	ED44202P0602DX	42,4 x 2,0 mm	4-5-6 mm	dx
ED24202P0602SX	ED44202P0602SX	42,4 x 2,0 mm	4-5-6 mm	sx
ED24204P0602	ED44204P0602	42,4 x 2,0 mm	4-5-6 mm	dx + sx
ED24204P900602	ED44204P900602	42,4 x 2,0 mm	4-5-6 mm	90°
ED24204P2700602	ED44204P2700602	42,4 x 2,0 mm	4-5-6 mm	270°

THESE POSTS MOUNT MOD. 16 CLAMPS
QUESTI PIANTONI MONTANO PINZE MOD. 16
40 x 50 mm - 1" 9/16" x 2"

RUBBERS FOR GLASS - *GOMME PER VETRO*
8,76 mm - 11/32"- 10,76 mm - 7/16"

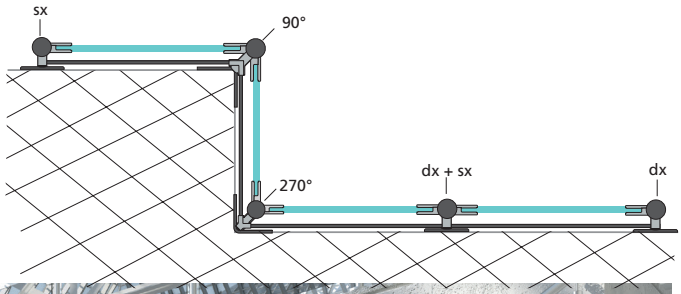

REPRODUCTION PROHIBITED. RIPRODUZIONE VIETATA.

EASY HOLD Newel posts – *Montanti*

Round section – *Sezione circolare*

Flange canopy included
Copriflangia incluso

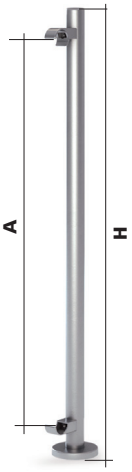

AISI304	AISI316	Newel post dia. *Ø montante*	A	H
Satin Finish - *Satinato*				
EM2420100	EM4420100	42,4 x 2,0 mm	900 mm	1000 mm
Mirror Polished - *Lucido*				
XM2420100	XM4420100	42,4 x 2,0 mm	900 mm	1000 mm

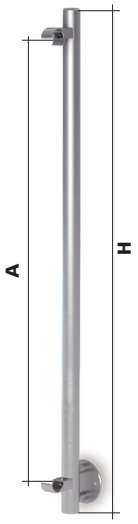

AISI304	AISI316	Newel post dia. *Ø montante*	A	H
Satin Finish - *Satinato*				
EL2420100	EL4420100	42,4 x 2,0 mm	1100 mm	1200 mm
Mirror Polished - *Lucido*				
XL2420100	XL4420100	42,4 x 2,0 mm	1100 mm	1200 mm

THESE POSTS MOUNT THE EASY HOLD ROUND SYSTEM

QUESTI PIANTONI MONTANO IL SISTEMA EASY HOLD ROUND

MORE ACCESSORIES CAN BE FOUND ON "ANCHORAGE" CHAPTER, PAGE 244

ALTRI ACCESSORI LI PUOI TROVARE SUL CAPITOLO ANCORAGGI A PAGINA 244

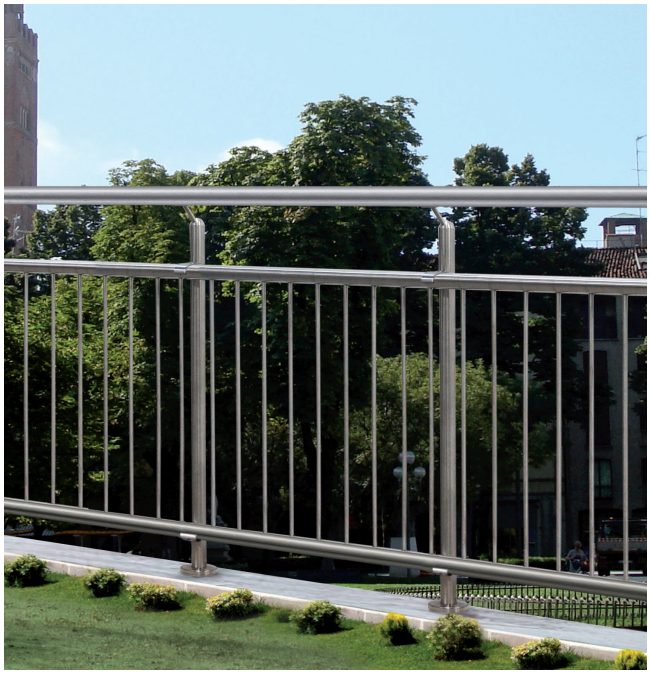

IAM DESIGN

REPRODUCTION PROHIBITED. RIPRODUZIONE VIETATA.

BASIC Squared newel posts – *Montanti quadrati*

Square section – *Sezione quadra*

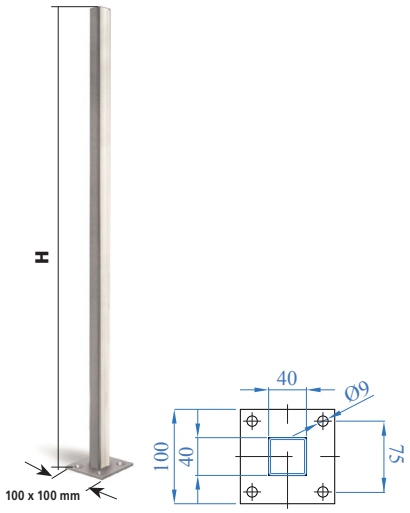

Complete with welded flange
Completo di flangia di ancoraggio, saldata

AISI304	AISI316	Dimensions *Dimensioni*	H
Satin Finish - *Satinato*			
E0032	E0032316	40 mm	1000 mm
E0030	E0030316	40 mm	1200 mm
Mirror Polished - *Lucido*			
	X0032316	40 mm	1000 mm

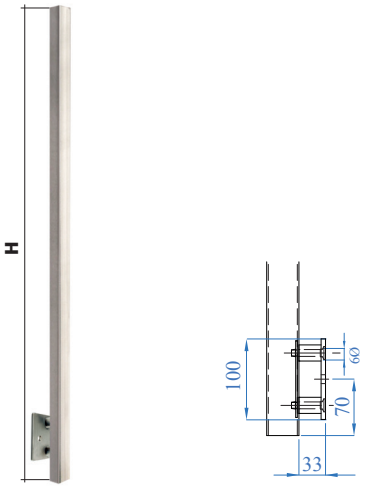

Complete with wall flange
Bottom capnot included
Completo di piastra
di ancoraggio a parete
Tappo inferiore non compreso

AISI304	AISI316	Dimensions *Dimensioni*	H
Satin Finish - *Satinato*			
E00350	E00350316	40 mm	1200 mm

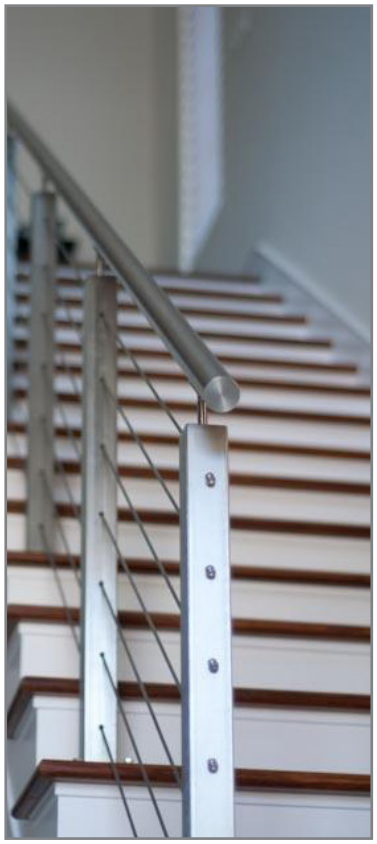

REPRODUCTION PROHIBITED. RIPRODUZIONE VIETATA.

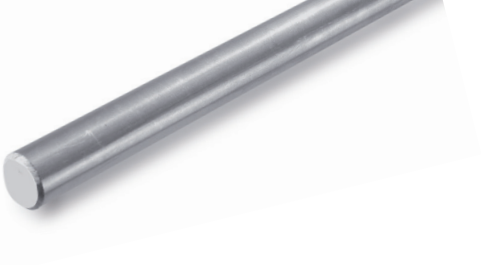

BAR-S Newel posts – *Montanti*

Square section – *Sezione quadra*

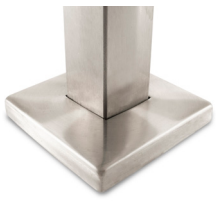

Flange canopy included
Copriflangia incluso

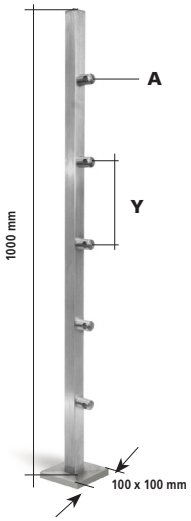

AISI304	AISI316	Newel post *Montante*	N° A	Ø A A Dia.	Y
		Satin Finish - *Satinato*			
EQ2401205	EQ4401205	40 x 40 x 2,0 mm	5	12 mm	180 mm

new

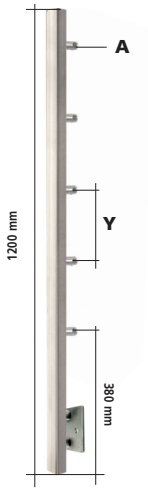

AISI304	AISI316	Newel post *Montante*	N° A	Ø A A Dia.	Y
		Satin Finish - *Satinato*			
EQ7401205	EQ8401205	40 x 40 x 2,0 mm	5	12 mm	180 mm

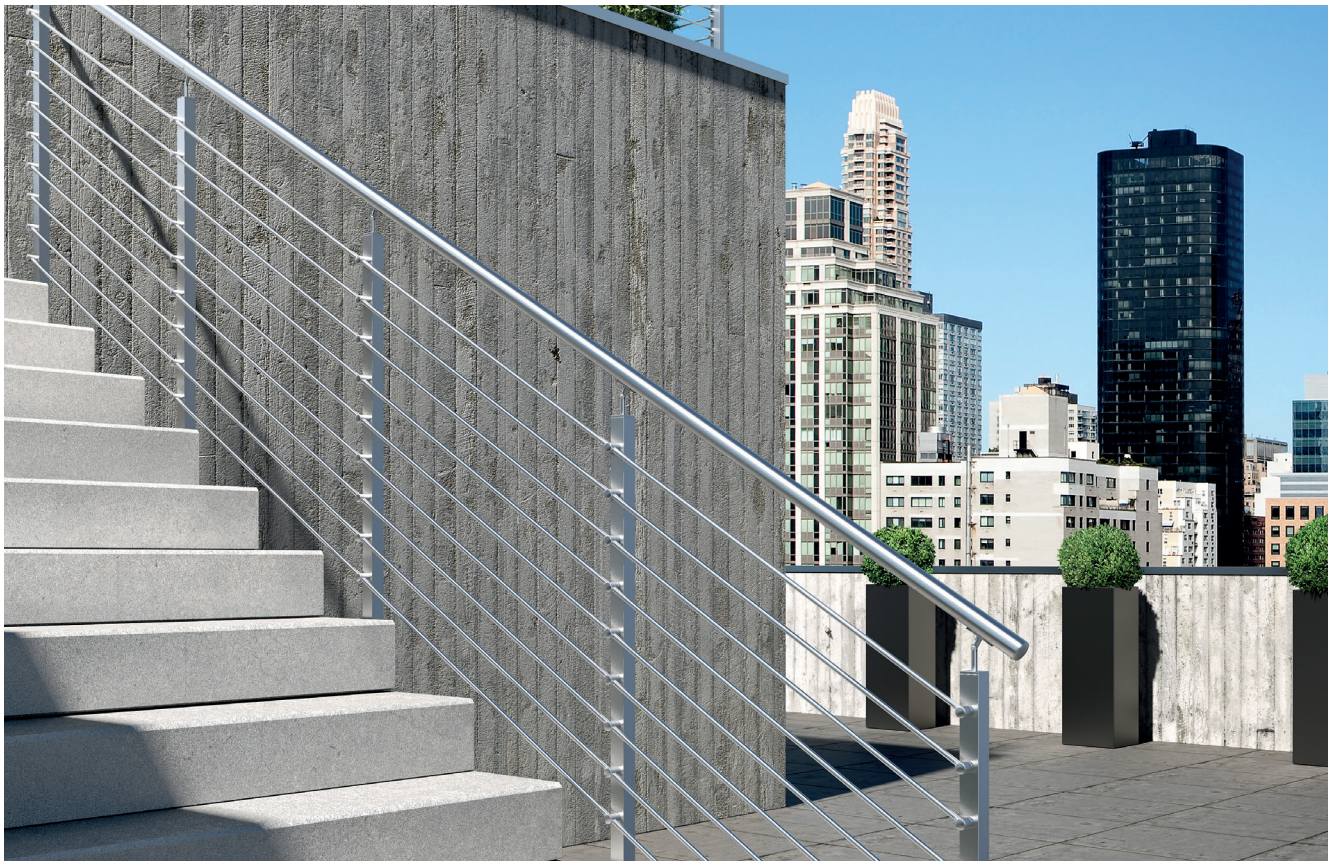

A WIDE RANGE OF HANDRAIL SUPPORTS TO MATCH OUR POSTS WHICH WILL ALLOW YOU TO REACH THE RAILING HEIGHTS REQUESTED BY THE REGULATION IN FORCE

AMPIA SCELTA DI REGGICORRIMANO ABBINABILI AI NOSTRI MONTANTI CON CUI POTRAI RAGGIUNGERE L'ALTEZZA RICHIESTA PER I PARAPETTI REGOLATI DALLA NORMATIVA VIGENTE

E037700

E037300

E037200

E037600

DESIGN

REPRODUCTION PROHIBITED. RIPRODUZIONE VIETATA.

GLASS 2S Newel posts – *Montanti*

Square section – *Sezione quadra*

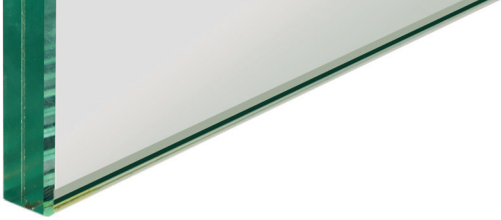

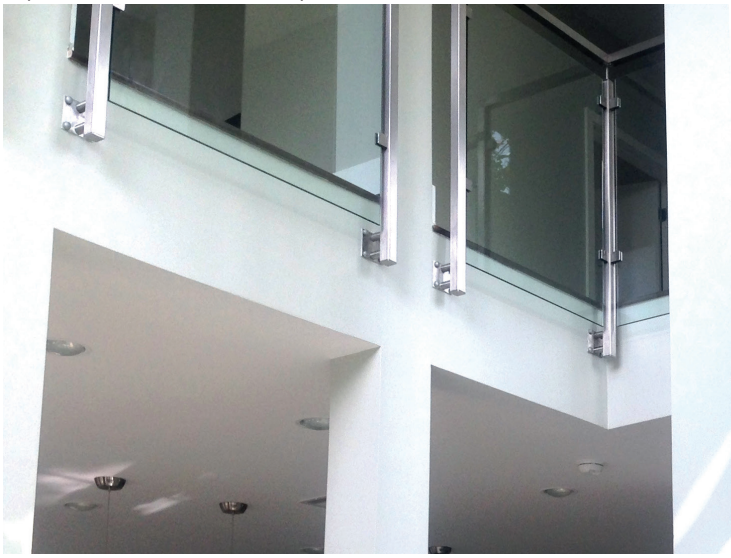

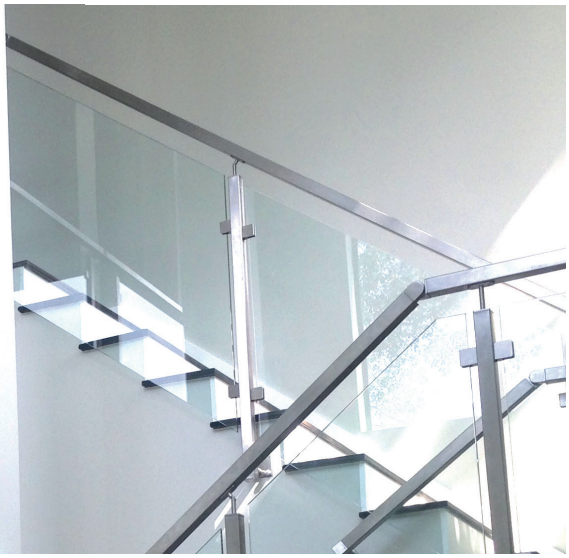

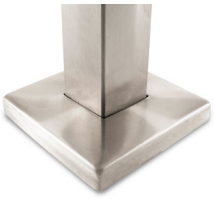

Flange canopy included
Copriflangia incluso

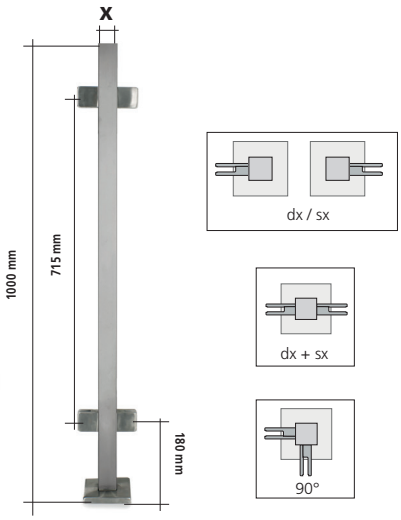

AISI304	AISI316	X	Layout
Satin Finish - *Satinato*			
EQ54002P	EQ64002P	40 mm	dx / sx
EQ54004P	EQ64004P	40 mm	dx + sx
EQ54004P90	EQ64004P90	40 mm	90°
Mirror Polished - *Lucido*			
-	XQ64002P	40 mm	dx / sx
-	XQ64004P	40 mm	dx + sx
-	XQ64004P90	40 mm	90°

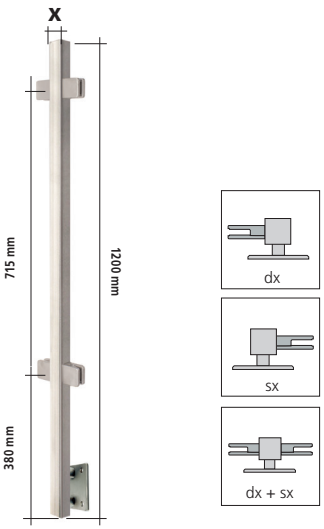

AISI304	AISI316	X	Layout
Satin Finish - *Satinato*			
EQ74002PDX	EQ84002PDX	40 mm	dx
EQ74002PSX	EQ84002PSX	40 mm	sx
EQ74004P	EQ84004P	40 mm	dx + sx

E037920 E037900 E037700 E037300 E037200 E037600

A WIDE RANGE OF HANDRAIL SUPPORTS TO MATCH OUR POSTS WHICH WILL ALLOW YOU TO REACH THE RAILING HEIGHTS REQUESTED BY THE REGULATION IN FORCE

AMPIA SCELTA DI REGGICORRIMANO ABBINABILI AI NOSTRI MONTANTI CON CUI POTRAI RAGGIUNGERE L'ALTEZZA RICHIESTA PER I PARAPETTI REGOLATI DALLA NORMATIVA VIGENTE

THESE POSTS MOUNT MOD. 15 CLAMPS
QUESTI PIANTONI MONTANO PINZE MOD. 15
55 x 55 mm - 2" 5/32 x 2" 5/32

RUBBERS FOR GLASS - *GOMME PER VETRO*
8,76 mm - 11/32" AND - E 10,76 mm - 7/16"

REPRODUCTION PROHIBITED. RIPRODUZIONE VIETATA.

EASY HOLD Newel posts – *Montanti*

Square section – *Sezione quadra*

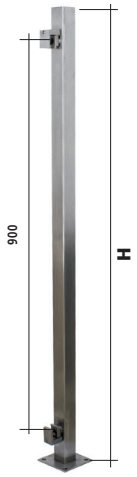

Complete with welded flange
Completo di flangia di ancoraggio, saldata

AISI304	AISI316	Dimensions *Dimensioni*	H
EQ32100	EQ32110	40 x 40 mm 1 9/16" x 1 9/16"	1000 mm 39 3/8"

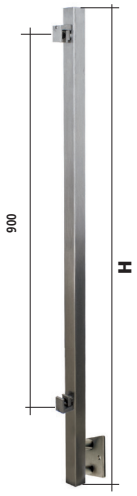

Complete with wall flange
Completo di flangia di ancoraggio, a parete

AISI304	AISI316	Dimensions *Dimensioni*	H
EQ35100	EQ35110	40 x 40 mm 1 9/16" x 1 9/16"	1200 mm 47 1/4"

THESE POSTS MOUNT HE EASY HOLD SQUARE SYSTEM

QUESTI PIANTONI MONTANO IL SISTEMA EASY HOLD SQUARE

MORE INFORMATIONS? GO TO PAGE 139

MAGGIORI INFORMAZIONI? VAI A PAGINA 139

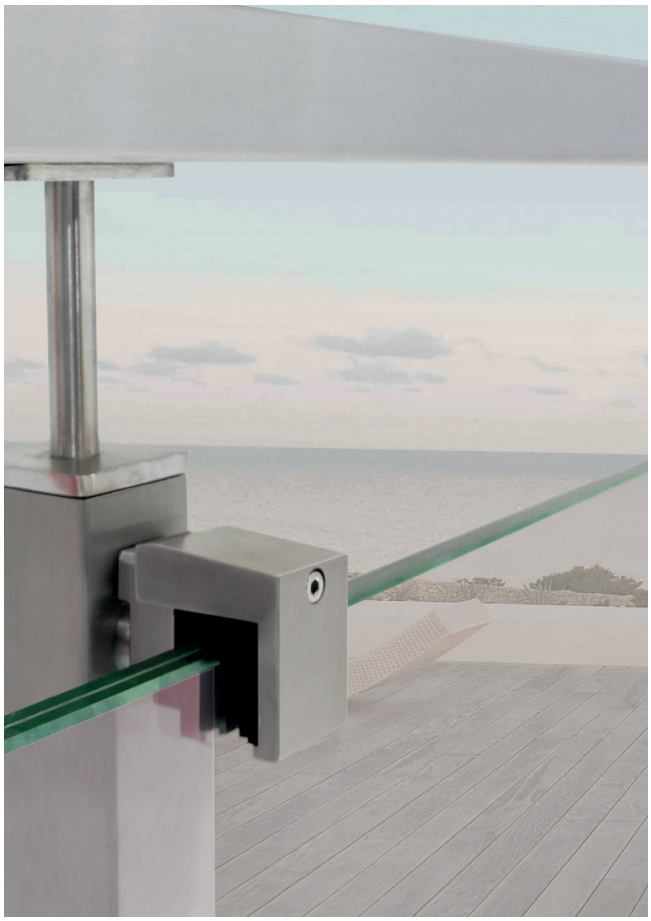

REPRODUCTION PROHIBITED. RIPRODUZIONE VIETATA.

Double blade newel posts – *Montanti a doppio piatto*

new

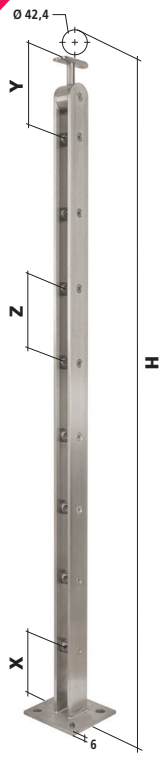

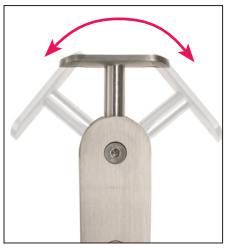

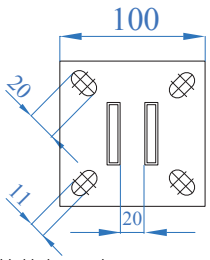

Complete with round bar supports for double blades newel posts
Completi di supporti tondino a doppio piatto

AISI304	AISI316	N° round bar *N° reggitondini*	round bar Dia. *Ø reggitondini*	X	Y	Z	H
			Satin Finish - *Satinato*				
E2P2108	E2P4108	8	12 mm	100 mm	106 mm	106 mm	1000 mm
E2P2105	E2P4105	5	12 mm	160 mm	152 mm	160 mm	1000 mm
E2P2118	E2P4118	8	12 mm	111 mm	118 mm	117 mm	1100 mm
E2P2115	E2P4115	5	12 mm	176 mm	172 mm	176 mm	1100 mm

new

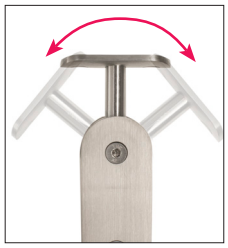

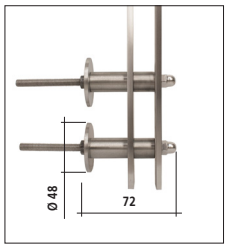

Complete with round bar supports for double blades newel posts
Completi di supporti tondino a doppio piatto

AISI304	AISI316	N° round bar *N° reggitondini*	round bar Dia. *Ø reggitondini*	Y	Z	H
			Satin Finish - *Satinato*			
E2L2108	E2L4108	8	12 mm	107 mm	106 mm	1000 mm
E2L2105	E2L4105	5	12 mm	159 mm	160 mm	1000 mm
E2L2118	E2L4118	8	12 mm	119 mm	117 mm	1100 mm
E2L2115	E2L4115	5	12 mm	179 mm	176 mm	1100 mm

REPRODUCTION PROHIBITED. RIPRODUZIONE VIETATA.

Accessories Anticlimbing handrail – *Accessori Disassatore di corrimano*

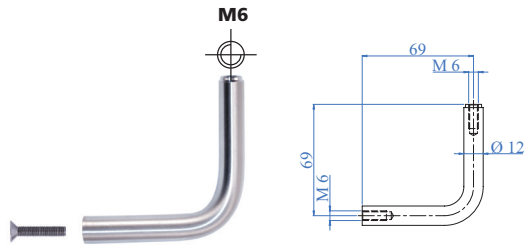

Kit completo di vite filettata
Kit completo di vite filettata

AISI304	AISI316	Description - *Descrizione*
E011948	E011948316	With internal threads M6 *Con filetti interni M6*

REPRODUCTION PROHIBITED. RIPRODUZIONE VIETATA.

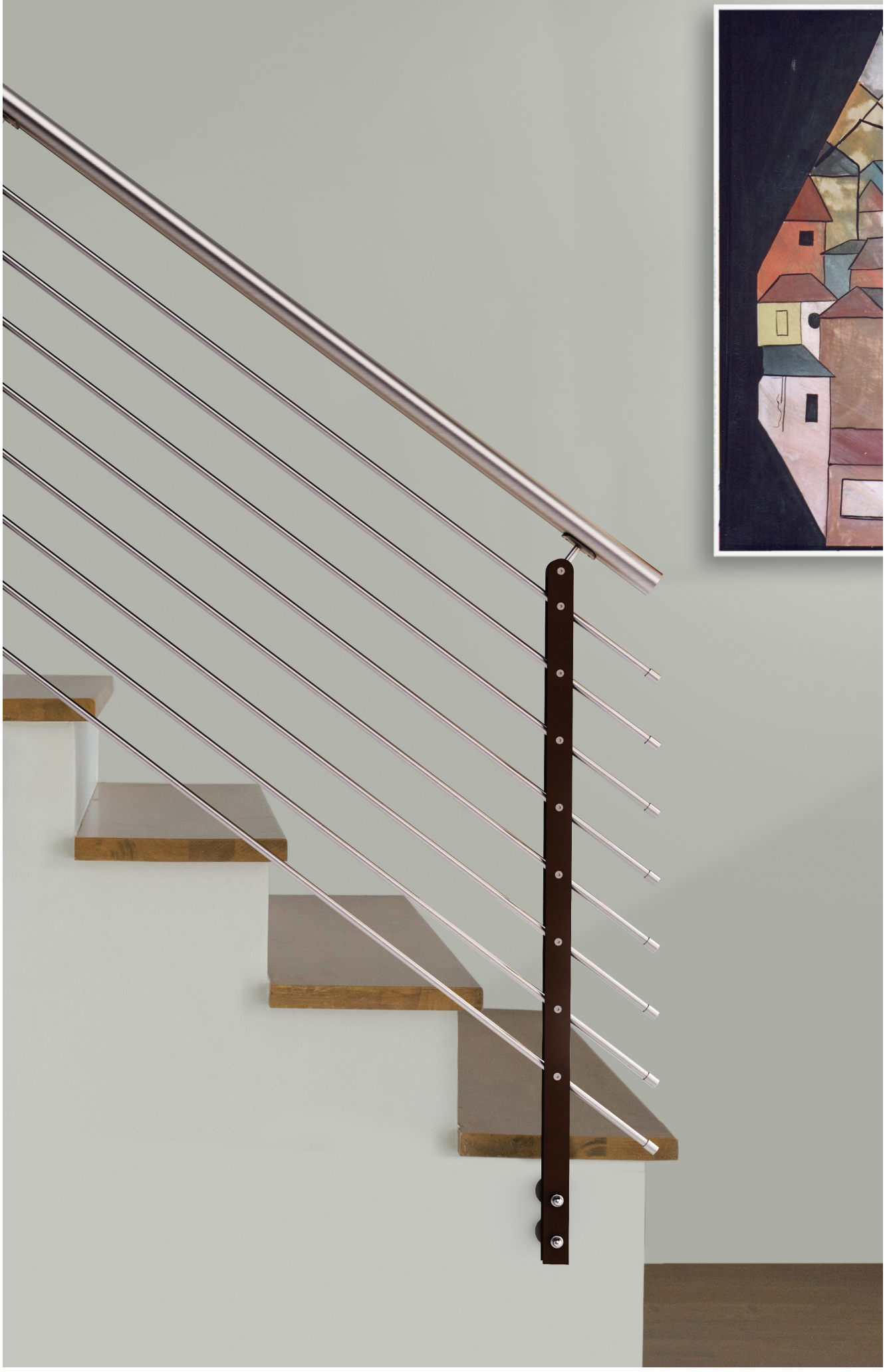

DESIGN

REPRODUCTION PROHIBITED. RIPRODUZIONE VIETATA.

Double blade newel posts – *Montanti a doppio piatto*

DOUBLE BLADE STRUCTURE: carbon steel
INDOOR: painted
OUTDOOR: painted and galvanised
ACCESSORIES: stainless steel AISI 316

STRUTTURA A DOPPIA LAMA: acciaio al carbonio
INDOOR: verniciato
OUTDOOR: verniciato e zincato
ACCESSORI: acciaio AISI 316

To order the painted articles, please add the code of the desired colour to the one of the relevant post.
Per ordinare i prodotti già verniciati, aggiungete il codice del colore desiderato a quello del montante scelto.

EXAMPLE - *ESEMPIO*: F2L4108VW = White newel posts *montante bianco*

COD....W
WHITE
BIANCO

COD....S
SAND
SABBIA

COD....M
MICACEOUS
MICACEO

COD....T
TURTLE DOVE
TORTORA

COD....B
BLACK
NERO

COD....R
RUST
RUGGINE

COD....U
BURNISHED
BRUNITO

new

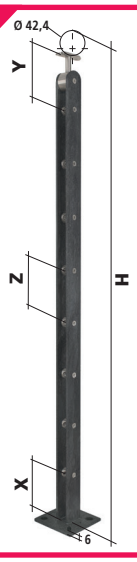

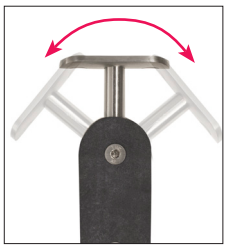

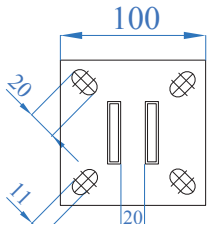

Complete with round bar supports for double blades newel posts
Completi di supporti tondino a doppio piatto

INDOOR	OUTDOOR	N° round bar *N° reggitondini*	round bar Dia. *Ø reggitondini*	X	Y	Z	H
F2P4108V...	I2P4108V...	8	12 mm	100 mm	106 mm	106 mm	1000 mm
F2P4105V...	I2P4105V...	5	12 mm	160 mm	152 mm	160 mm	1000 mm
F2P4118V...	I2P4118V...	8	12 mm	111 mm	118 mm	117 mm	1100 mm
F2P4115V...	I2P4115V...	5	12 mm	176 mm	172 mm	176 mm	1100 mm

new

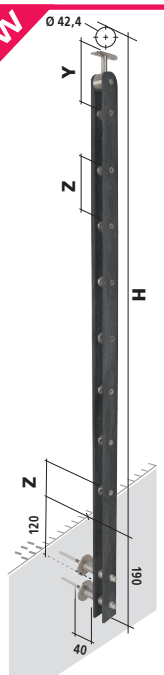

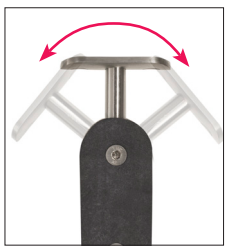

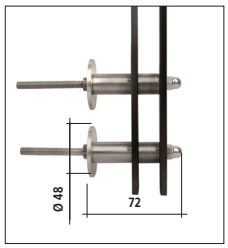

Complete with round bar supports for double blades newel posts
Completi di supporti tondino a doppio piatto

IRON INDOOR	IRON OUTDOOR	N° round bar *N° reggitondini*	round bar Dia. *Ø reggitondini*	Y	Z	H
F2L4108V...	I2L4108V...	8	12 mm	107 mm	106 mm	1000 mm
F2L4105V...	I2L4105V...	5	12 mm	159 mm	160 mm	1000 mm
F2L4118V...	I2L4118V...	8	12 mm	119 mm	117 mm	1100 mm
F2L4115V...	I2L4115V...	5	12 mm	179 mm	176 mm	1100 mm

REPRODUCTION PROHIBITED. RIPRODUZIONE VIETATA.

Blade newel posts with round bars – *Montanti a lama con tondini*

TESTED	
Design load *Carico di progetto*	**1 kN/m**
Pitch max *Interasse massimo* 1200 mm - 47 1/4"	

new

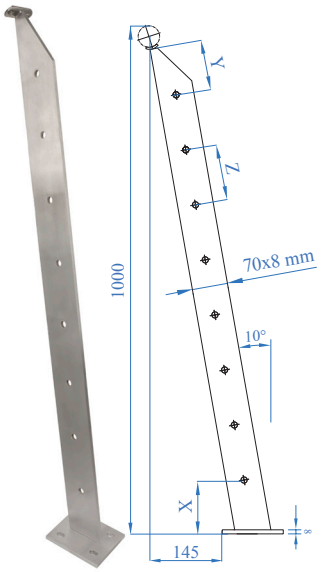

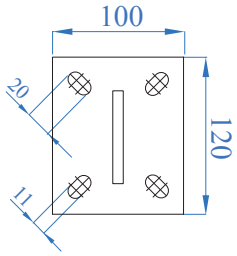

Complete with anchor flange, handrail support welded
Completo di flangia di ancoraggio, reggicorrimano saldato

1kN

Pitch max
Interasse massimo
1200 mm - 47 1/4"

AISI304	AISI316	N° holes *N° fori*	Holes Dia. *Ø fori*	Handrail Dia. *Ø corrimano*	X	Y	Z
			Satin Finish - *Satinato*				
E1P2612	E1P4612	6	12 mm	Ø 42,4 / 48,3 mm	132 mm	123 mm	145 mm
E1P2812	E1P4812	8	12 mm	Ø 42,4 / 48,3 mm	106 mm	105 mm	110 mm

new

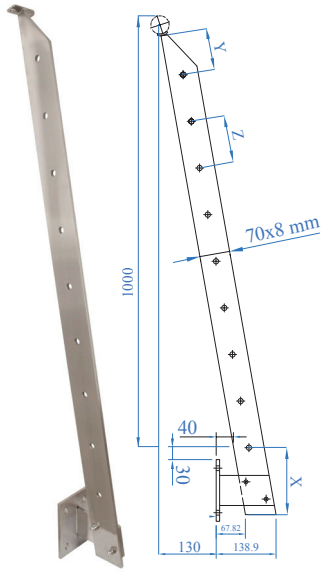

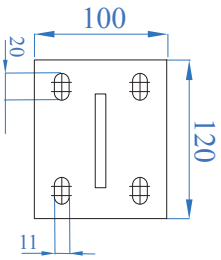

Complete with anchor flange, handrail support welded
Completo di flangia di ancoraggio, reggicorrimano saldato

1kN

Pitch max
Interasse massimo
1200 mm - 47 1/4"

AISI304	AISI316	N° holes *N° fori*	Holes Dia. *Ø fori*	Handrail Dia. *Ø corrimano*	X	Y	Z
			Satin Finish - *Satinato*				
E1L2912	E1L4912	9	12 mm	Ø 42,4 / 48,3 mm	157,75 mm	105 mm	110 mm

DESIGN
REPRODUCTION PROHIBITED. RIPRODUZIONE VIETATA.

Blade newel posts with round bars – *Montanti a lama con tondini*

TESTED	
Design load *Carico di progetto*	**1 kN/m**
Pitch max *Interasse massimo* 1200 mm - 47 1/4"	

new

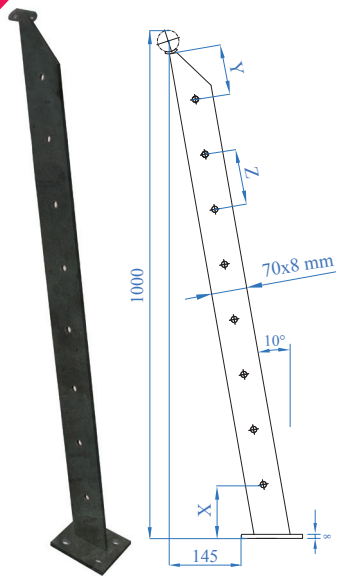

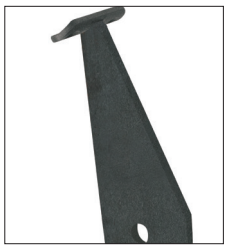

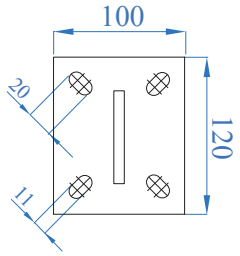

Complete with anchor flange, handrail support welded
Completo di flangia di ancoraggio, reggicorrimano saldato

1kN

Pitch max
Interasse massimo
1200 mm - 47 1/4"

IRON RAW	IRON ZINC	N° holes *N° fori*	Holes Dia. *Ø fori*	Handrail Dia. *Ø corrimano*	X	Y	Z
F1P0812	I1P0812	8	12 mm	Ø 42,4 / 48,3 mm	106 mm	105 mm	110 mm

new

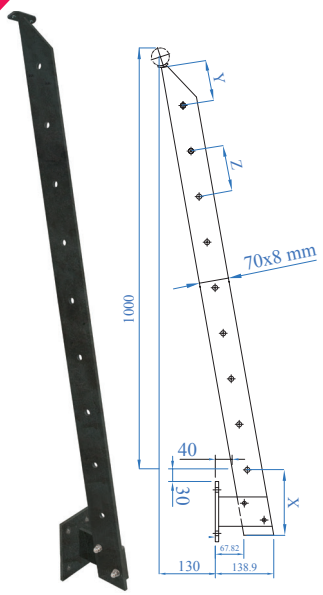

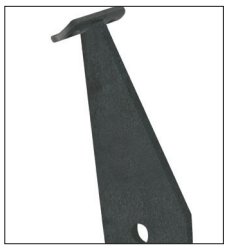

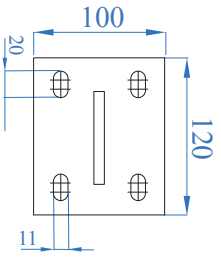

Complete with anchor flange, handrail support welded
Completo di flangia di ancoraggio, reggicorrimano saldato

1kN

Pitch max
Interasse massimo
1200 mm - 47 1/4"

IRON RAW	IRON ZINC	N° holes *N° fori*	Holes Dia. *Ø fori*	Handrail Dia. *Ø corrimano*	X	Y	Z
F1L0912	I1L0912	9	12 mm	Ø 42,4 / 48,3 mm	157,75 mm	105 mm	110 mm

REPRODUCTION PROHIBITED. RIPRODUZIONE VIETATA.

Blade newel posts with glass – *Montanti a lama con vetro*

new

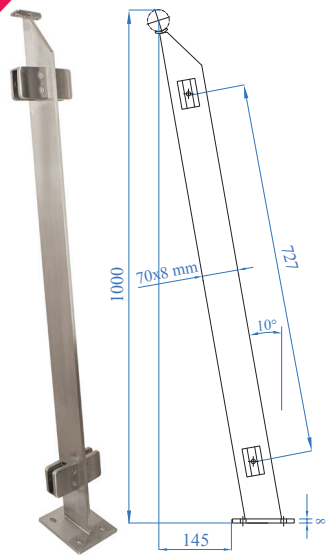

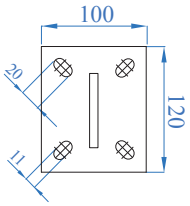

Complete with anchor flange, handrail support welded and glass clamps
Completo di flangia di ancoraggio, reggicorrimano saldato e morsetti per vetro

1kN

Pitch max
Interasse massimo
1200 mm - 47 1/4"

AISI304	AISI316	Newel post *Montante*	Handrail Dia. *Ø corrimano*	N° glass clamps *N° morsetti vetro*	Layout
Satin Finish - *Satinato*					
E1C224	E1C424	70 x 8 mm	Ø 42,4 / 48,3 mm	4 x mod. 15	
E1C222	E1C422	70 x 8 mm	Ø 42,4 / 48,3 mm	2 x mod. 15	

new

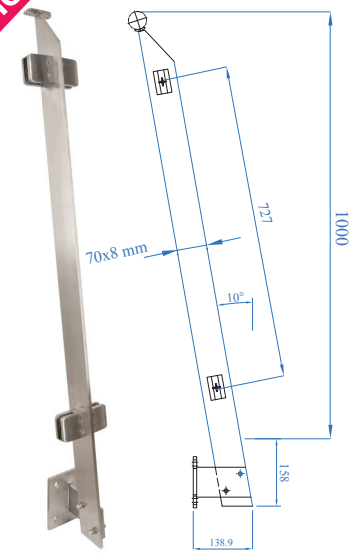

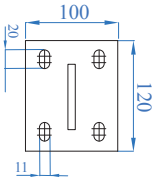

Complete with anchor flange, handrail support welded and glass clamps
Completo di flangia di ancoraggio, reggicorrimano saldato e morsetti per vetro

1kN

Pitch max
Interasse massimo
1200 mm - 47 1/4"

AISI304	AISI316	Newel post *Montante*	Handrail Dia. *Ø corrimano*	N° glass clamps *N° morsetti vetro*	Layout
Satin Finish - *Satinato*					
E1D224	E1D424	70 x 8 mm	Ø 42,4 / 48,3 mm	4 x mod. 15	
E1D222	E1D422	70 x 8 mm	Ø 42,4 / 48,3 mm	2 x mod. 15	

DESIGN
REPRODUCTION PROHIBITED. RIPRODUZIONE VIETATA.

Blade newel posts with glass – *Montanti a lama con vetro*

BLADE STRUCTURE: carbon steel
INDOOR: painted
OUTDOOR: painted and galvanised
ACCESSORIES: stainless steel AISI 316

STRUTTURA A LAMA: acciaio al carbonio
INDOOR: verniciato
OUTDOOR: verniciato e zincato
ACCESSORI: acciaio AISI 316

To order the painted articles, please add the code of the desired colour to the one of the relevant post.
Per ordinare i prodotti già verniciati, aggiungete il codice del colore desiderato a quello del montante scelto.

EXAMPLE - *ESEMPIO*: F1C224VW = White newel posts *montante bianco*

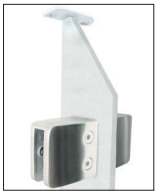
COD....W
WHITE
BIANCO

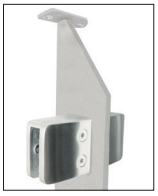
COD....S
SAND
SABBIA

COD....M
MICACEOUS
MICACEO

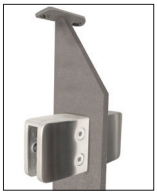
COD....T
TURTLE DOVE
TORTORA

COD....N
BLACK
NERO

COD....R
RUST
RUGGINE

COD....U
BURNISHED
BRUNITO

new

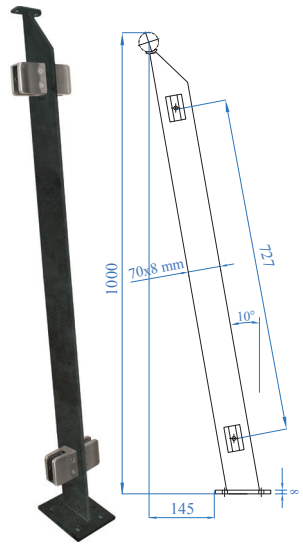

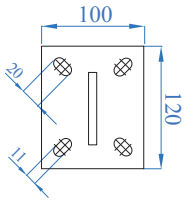

Complete with anchor flange, handrail support welded and glass clamps
Completo di flangia di ancoraggio, reggicorrimano saldato e morsetti per vetro

1kN
Pitch max
Interasse massimo
1200 mm - 47 1/4"

IRON INDOOR	IRON OUTDOOR	Newel post *Montante*	Handrail Dia. *Ø corrimano*	N° glass clamps *N° morsetti vetro*	Layout
F1C224V…	I1C224V...	70 x 8 mm	Ø 42,4 / 48,3 mm	4 x mod. 15	
F1C222V…	I1C222V...	70 x 8 mm	Ø 42,4 / 48,3 mm	2 x mod. 15	

new

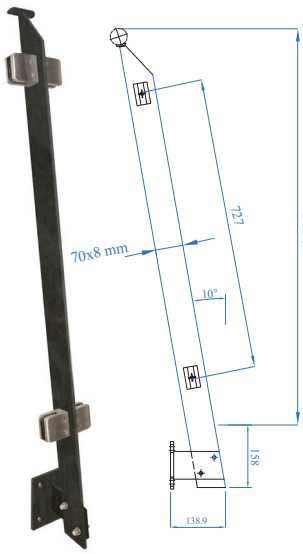

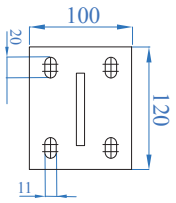

Complete with anchor flange, handrail support welded and glass clamps
Completo di flangia di ancoraggio, reggicorrimano saldato e morsetti per vetro

1kN
Pitch max
Interasse massimo
1200 mm - 47 1/4"

IRON INDOOR	IRON OUTDOOR	Newel post *Montante*	Handrail Dia. *Ø corrimano*	N° glass clamps *N° morsetti vetro*	Layout
F1D224V...	I1D224V...	70 x 8 mm	Ø 42,4 / 48,3 mm	4 x mod. 15	
F1D222V...	I1D222V...	70 x 8 mm	Ø 42,4 / 48,3 mm	2 x mod. 15	

REPRODUCTION PROHIBITED. RIPRODUZIONE VIETATA.

MADE IN ITALY

THE ZERO KM CUSTOMIZED ARTICLE. SEND US YOUR REQUEST FOR A QUOTE NOW!

A production in the sign of precision and costruction engineering that combines artisan knowledge, technological innovation and sustainability synonymous with speed and excellence.

IL SU MISURA A KM ZERO. MANDACI ADESSO LA TUA RICHIESTA DI PREVENTIVO!

Gli articoli contrassegnati con l'etichetta Made in Italy sono prodotti nei nostri stabilimenti italiani. Una produzione all'insegna della precisione e dell'ingegneria costruttiva, che coniuga sapere artigiano, innovazione tecnologica e sostenibilità sinonimi di rapidità ed eccellenza.

CUSTOM MADE POSTS
EXPRESS SERVICE
MONTANTI SU MISURA

SCAN ME!

www.india.it/_cataloghi/IAM_servizio_express.pdf

IAM design offers an express service to produce customized posts.

Da oggi IAM design offre un servizio express per la produzione di piantoni su misura.

It's very easy!
È semplicissimo!

- Provide detailed measurements of your project.
  Prendi tutte le misure del tuo progetto.
- Complete the paper version or directly fill into the PDF express service forms following the indicated steps.
  Compila su cartaceo o direttamente sul PDF compilabile le schede servizio express seguendo i punti.
- Send us your request to the email address info@iamdesign.com and we will reply shortly with an ad hoc quote.
  Inviaci all'email info@iamdesign.com la tua richiesta e noi brevemente risponderemo con una quotazione ad hoc.

Meterial available in 3 working days
Materiale disponibile a partire da 3 giorni lavorativi

Shortened delivery time
Ridotti tempi di consegna

Tailor made to customers drawing
Realizzazione personalizzate su disegno

50 years experience
50 anni di esperienza

REPRODUCTION PROHIBITED. RIPRODUZIONE VIETATA.

Custom newel posts with or without round bar holders

Montanti su misura con o senza supporti per tondini

[ ] Quote - *Preventivo*	[ ] Order - *Ordine*

NAME *NOME*	TELEPHONE *TELEFONO*
COMPANY *AZIENDA*	FAX
STREET, NR. *VIA, N.*	E-MAIL
POSTCODE, CITY *CAP. , CITTÀ*	V.A.T. CODE *PARTITA IVA*

DELIVERY *CONSEGNA*	QUANTITY *QUANTITÀ*
[ ] STANDARD Estimated 10 workings days *a partire da 10 gg lavorativi*	Nr. _____
[ ] EXPRESS Estimated 3 working days *a partire da 3 gg lavorativi*	

NOTE - NOTES
OPTIONAL - FACOLTATIVO

_____

_____

_____

_____

_____

1. MATERIAL AND FINISHING - *MATERIALE E FINITURA*

SELECT ONE SQUARE - SELEZIONA UNA CASELLA

AISI304		AISI316		IRON - *FERRO*			
[ ] Satin Finish *Satinato*	[ ] Mirror Polished *Lucido*	[ ] Satin Finish *Satinato*	[ ] Mirror Polished *Lucido*	[ ] Raw, Unfinished Grezzo	[ ] Galvanized Zincato	[ ] Galvanized and Painted Zincato Verniciato	RAL _____

COMPLETE ALL THE FIELDS - COMPILA TUTTI I CAMPI

2. HEIGHTS - *ALTEZZA*

H1_____ H3_____

H2_____ Htot_____

SELECT ONE SQUARE - SELEZIONA UNA CASELLA

3. NEWEL POST DIMENSIONS - *DIMENSIONI PIANTONE*

[ ] Ø 33,7 x 2,0 mm [ ] Ø 48,3 x 2,0 mm [ ] Other - *Altro*

[ ] Ø 42,4 x 2,0 mm [ ] 40 x 40 x 2,0 mm [ ] _____

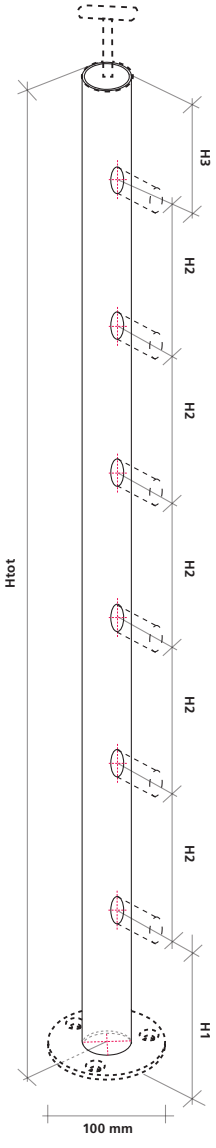

4. HANDRAIL SUPPORT - *REGGICORRIMANO*

SELECT ONE SQUARE - *SELEZIONA UNA CASELLA*

[ ] Fixed *Fisso*

[ ] Pivotable *Snodato*

[ ] Nothing *Nessuno*

[ ] Other *Altro* Art. _____

The corner posts hold a mounting plate at 90°
Per i montanti ad angolo è prevista una sella reggi-corrimano a 90°

QUESTI CAMPI: 5A E 5B SONO ALTERNATIVI L'UNO ALL'ALTRO - *QUESTI CAMPI: 5A E 5B SONO ALTERNATIVI L'UNO ALL'ALTRO*

5A. ROUND BAR HOLDERS - *SUPPORTI PER TONDINI*

SELECT ONE SQUARE FOR EACH OF THE 3 FIELDS
SELEZIONA UNA CASELLA PER OGNUNO DEI 3 CAMPI

1 Per Tondino For Round Bar

[ ] Ø 10 mm
[ ] Ø 12 mm
[ ] Ø 14 mm
[ ] Other - *Altro*
Art. _____

2 Nr. Range round bar N file tondini

[ ] 5
[ ] 7
[ ] 9
[ ] _____
Other - *Altro*

3 Positioning - Posizionamento

[ ] Left blind end *Terminale SX cieco*

[ ] Through *Passante*

[ ] Right blind end *Terminale DX cieco*

[ ]

[ ]

A = _____
Minimal angle
Angolo minimo
A ≥ 65°

5B. HOLE - *FORO*

SELECT ONE SQUARE FOR EACH OF THE 3 FIELDS
SELEZIONA UNA CASELLA PER OGNUNO DEI 3 CAMPI

1 Plain - *Liscio*

[ ] Ø 4,2 mm [ ] Ø 10,2 mm
[ ] Ø 5,2 mm [ ] Ø 12,2 mm
[ ] Ø 6,2 mm [ ] Ø 8,2 mm
[ ] Ø 14,2 mm

Threaded - *Filettato*

[ ] M6
[ ] M8
[ ] M10

2 Plain - *Liscio*

N. Holes for newel post
N. Fori per montante

TOT._____

3 Plain - *Liscio*

[ ] Blind hole *Foro cieco*

[ ]

Hole 90° *Foro 90°*

[ ]

Hole 180° *Foro 180°*

6. ANCHORAGES - *ANCORAGGI*

SELECT ONE SQUARE - SELEZIONA UNA CASELLA

Without anchorage *Senza ancoraggio*

[ ]

Floor anchorage *Ancoraggio a pavimento*

Without canopies *Senza Copriflangia*

[ ]

With canopies *Con copriflangia*

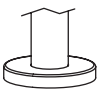

[ ]

Lateral anchorage *Ancoraggio laterale*

Flat *Piano*

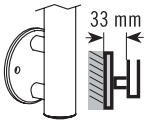

[ ]

Ext. angle *Angolo est.*

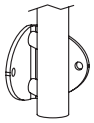

[ ]

Int. angle *Angolo int.*

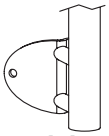

[ ]

IAM DESIGN
REPRODUCTION PROHIBITED. RIPRODUZIONE VIETATA.

Custom newel posts with glass holders

Montanti su misura con supporti in vetro

[ ] Quote - *Preventivo*	[ ] Order - *Ordine*

NAME *NOME*	TELEPHONE *TELEFONO*
COMPANY *AZIENDA*	FAX
STREET, NR. *VIA, N.*	E-MAIL
POSTCODE, CITY *CAP. , CITTÀ*	V.A.T. CODE *PARTITA IVA*

DELIVERY *CONSEGNA*	QUANTITY *QUANTITÀ*
[ ] STANDARD Estimated 10 workings days *a partire da 10 gg lavorativi*	Nr. _____
[ ] EXPRESS Estimated 3 working days *a partire da 3 gg lavorativi*	

NOTE - NOTES
OPTIONAL - FACOLTATIVO

_____
_____
_____
_____
_____

1. MATERIAL AND FINISHING - *MATERIALE E FINITURA*

SELECT ONE SQUARE - SELEZIONA UNA CASELLA

AISI304		AISI316		IRON - *FERRO*			
[ ] Satin Finish *Satinato*	[ ] Mirror Polished *Lucido*	[ ] Satin Finish *Satinato*	[ ] Mirror Polished *Lucido*	[ ] Raw, Unfinished Grezzo	[ ] Galvanized Zincato	[ ] Galvanized and Painted Zincato Verniciato	RAL _____

COMPLETE ALL THE FIELDS - COMPILA TUTTI I CAMPI

2. HEIGHTS - *ALTEZZA*

H1_____ H3_____

H2_____ Htot_____

SELECT ONE SQUARE - SELEZIONA UNA CASELLA

3. NEWEL POST DIMENSIONS - *DIMENSIONI PIANTONE*

[ ] Ø 33,7 x 2,0 mm
[ ] Ø 42,4 x 2,0 mm
[ ] Ø 48,3 x 2,0 mm
[ ] 40 x 40 x 2,0 mm
[ ] Other - *Altro*
[ ] _____

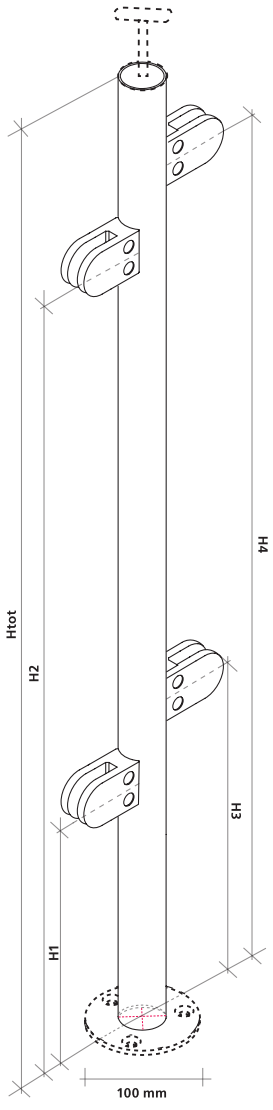

4. HANDRAIL SUPPORT - *REGGICORRIMANO*

SELECT ONE SQUARE - *SELEZIONA UNA CASELLA*

[ ] Fixed *Fisso*

[ ] Pivotable *Snodato*

[ ] Nothing *Nessuno*

[ ] Other *Altro* Art. _____

The corner posts hold a mounting plate at 90°
Per i montanti ad angolo è prevista una sella reggi-corrimano a 90°

5. GLASS CLAMPS - *SUPPORTI PER VETRO*

SELECT ONE SQUARE FOR EACH OF THE 2 FIELDS
SELEZIONA UNA CASELLA PER OGNUNO DEI 2 CAMPI

1

[ ] Round *Tonda*

[ ] Square *Quadrata*

[ ] Da Vinci

[ ] Other - *Altro*

Art. _____

2 GLASS THICKNESS - *SPESSORE VETRO*

[ ] 6 mm [ ] 9,52 mm [ ] 12 mm [ ] 16,76 mm
[ ] 8 mm [ ] 10 mm [ ] 12,76 mm [ ] 17,52 mm
[ ] 8,76 mm [ ] 10,76 mm [ ] 13,52 mm [ ] 21,52 mm

[ ] Other - *Altro*

6. POSITIONING GLASS CLAMPS - *POSIZIONAMENTO SUPPORTI VETRO*

SELECT ONE SQUARE
SELEZIONA UNA CASELLA

[ ] DX

[ ] SX

[ ] 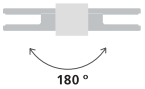

[ ] 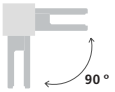

[ ]

A = _____

7. ANCHORAGES - *ANCORAGGI*

SELECT ONE SQUARE - SELEZIONA UNA CASELLA

Without anchorage *Senza ancoraggio*

[ ]

Floor anchorage *Ancoraggio a pavimento*

Without canopies *Senza Copriflangia*

[ ]

With canopies *Con copriflangia*

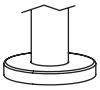

[ ]

Lateral anchorage *Ancoraggio laterale*

Flat *Piano*

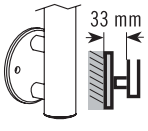

[ ]

Ext. angle *Angolo est.*

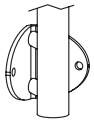

[ ]

Int. angle *Angolo int.*

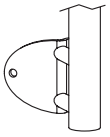

[ ]

REPRODUCTION PROHIBITED. RIPRODUZIONE VIETATA.

ANCHORAGE ELEMENTS
ELEMENTI DI ANCORAGGIO

STRONG AND EASY TO ASSEMBLE,
the IAM Design® anchorage elements meet all planning and aesthetical needs of the customer.

ROBUSTI E RAPIDI AL MONTAGGIO,
i sistemi di ancoraggio IAM Design® rispondono a tutte le tue esigenze progettuali ed estetiche

14

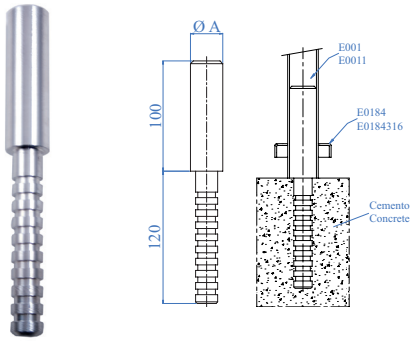

E013 - E0131 to be cemented
E013 - E0131 da incementare

Concrete Anchor
Elemento di Ancoraggio da Cemento

ALUMINIUM	A Dimensions *Dimensioni*	For tube *Per tubo*
E013	Ø 38 mm 1 1/2" dia.	Ø 42,4 x 2,0 mm 1 2/3" dia. x 5/64"

REPRODUCTION PROHIBITED. RIPRODUZIONE VIETATA.

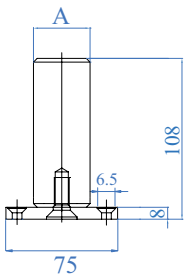

Floor anchorage with aluminium reinforcement
Ancoraggio da pavimento con rinforzo in alluminio

4 holes
4 Fori

ALUMINIUM	Dimensions *Dimensioni*	For tube *Per tubo*	A
E021410	Ø 75 x 8 mm 2 15/16" dia. x 5/16"	Ø 33,7 x 2,0 mm 1 1/3" dia. x 5/64"	Ø 29,3 mm 1 5/32" dia.
E021400	Ø 75 x 8 mm 2 15/16" dia. x 5/16"	Ø 42,4 x 2,0 mm 1 2/3" dia. x 5/64"	Ø 38 mm 1 1/2" dia.

PRODUCTS TO BE USED TOGETHER WITH E021410 AND E021400
PRODOTTI DA ABBINARE CON L'ANCORAGGIO E021410 ED E021400

High gluing adhesive
Bloccante per raccorderia da innesto

Art. no.
E4054

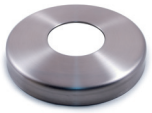

Flange canopies - *Copriflange*

AISI304	AISI316	Dimensions *Dimensioni*	Hole *Foro*	Height *Altezza*
E0191	-	Ø 85 mm 3 15/64" dia.	Ø 34,5 mm 1 23/64" dia.	15 mm 19/32"
E019	E019316	Ø 85 mm 3 15/64" dia.	Ø 43,0 mm 1 11/16" dia.	15 mm 19/32"
E020	E4072	Ø 105 mm 4 9/64" dia.	Ø 43,0 mm 1 11/16" dia.	18 mm 11/16"

THIS ANCHOR SYSTEM MAKES THE POST STRONGER EVEN ON FLOORS WITH LITTLE THICKNESS.
QUESTO ANCORAGGIO TI PERMETTE DI RINFORZARE IL PIANTONE ANCHE SU PAVIMENTI CON POCO SPESSORE

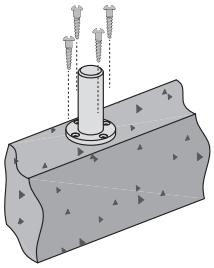

1

Fix the anchorage to the floor
Fissare l'ancoraggio a pavimento

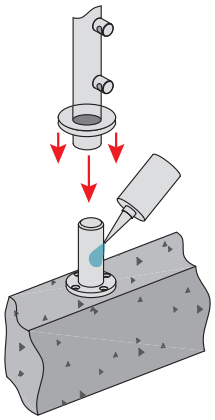

2

Apply a layer of fixing glue and then place the post with the flange canopy
Applicare uno strato di colla fissante ed inserire il montante con la copriflangia.

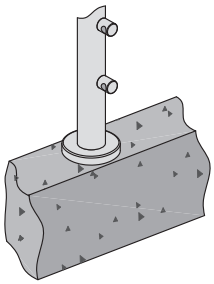

REPRODUCTION PROHIBITED. RIPRODUZIONE VIETATA.

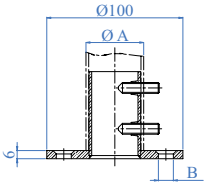

4 Countersunk holes and chamfered perimeter
4 Fori con svasi e perimetro bisellato

AISI304	AISI316	Dimensions *Dimensioni*	A For tube *Per tubo*	B
E0212	E0212316	Ø 100 x 6 mm 3 15/16" dia. x 15/64"	Ø 33,7 x 2,0 mm 1 1/3" dia. x 5/64"	Ø 11 mm 7/16" dia.
E0213	E0213316	Ø 100 x 6 mm 3 15/16" dia. x 15/64"	Ø 42,4 x 2,0 mm 1 2/3" dia. x 5/64"	Ø 11 mm 7/16" dia.

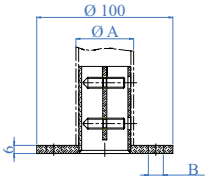

3 holes
3 Fori

AISI304	AISI316	Dimensions *Dimensioni*	A For tube *Per tubo*	B
E403304	E403	Ø 100 x 6 mm 3 15/16" dia. x 15/64"	Ø 42,4 x 2,0 mm 1 2/3" dia. x 5/64"	Ø 11 mm 7/16" dia.
-	E0214316	Ø 100 x 6 mm 3 15/16" dia. x 15/64"	Ø 48,3 x 2,0 mm 1 7/8" dia. x 5/64"	Ø 11 mm 7/16" dia.
-	E0214316/26	Ø 100 x 6 mm 3 15/16" dia. x 15/64"	Ø 48,3 x 2,6 mm 1 7/8" dia. x 3/32"	Ø 11 mm 7/16" dia.

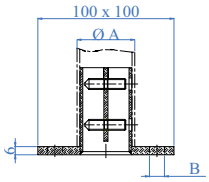

4 holes
4 Fori

AISI316	Dimensions *Dimensioni*	A For tube *Per tubo*	B
E404	100 x 100 x 6 mm 3 15/16" dia. x 15/64"	Ø 42,4 x 2,0 mm 1 2/3" dia. x 5/64"	Ø 11 mm 7/16" dia.

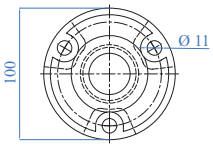

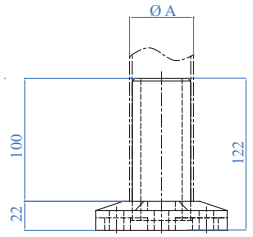

AISI316	A For tube - *Per tubo*
E40310	Ø 42,4 x 2,0 mm – 1 2/3" dia. x 5/64"
E40310/26	Ø 42,4 x 2,6 mm – 1 2/3" dia. x 7/64"
E40320	Ø 48,3 x 2,0 mm – 1 7/8" dia. x 5/64"
E40320/26	Ø 48,3 x 2,6 mm – 1 7/8" dia. x 7/64"

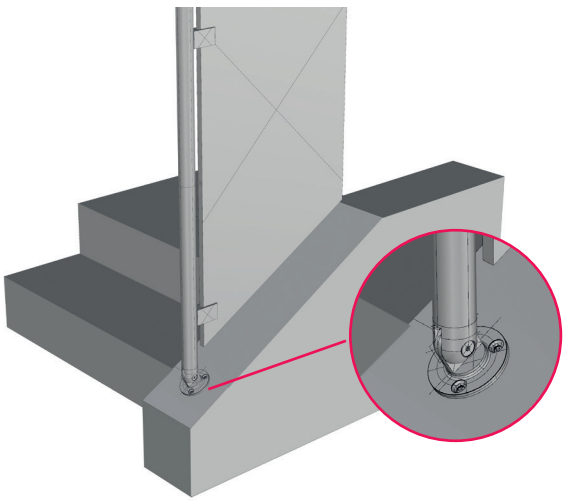

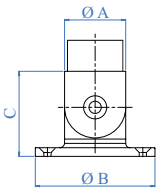

AISI316	A For tube *Per tubo*	B	C
E4482	Ø 33,7 x 2,0 mm 1 1/3" dia. x 5/64"	Ø 70 mm 2 3/4" dia.	52 mm 2 3/64"
E4483	Ø 42,4 x 2,0 mm 1 2/3" dia. x 5/64"	Ø 83 mm 3 17/64" dia.	60 mm 2 23/64"
E4484	Ø 48,3 x 2,0 mm 1 7/8" dia. x 5/64"	Ø 90 mm 3 9/16" dia.	69 mm 2 23/32"
Mirror Polished - *Lucido*			
X4483	Ø 42,4 x 2,0 mm 1 2/3" dia. x 5/64"	Ø 83 mm 3 17/64" dia.	60 mm 2 23/64"

REPRODUCTION PROHIBITED. RIPRODUZIONE VIETATA.

Lateral anchorages – *Ancoraggi laterali*

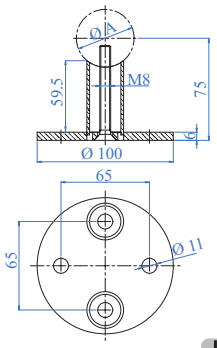

Complete with 2 screws M8 x 2 3/4", 2 spacers 1 1/16" dia. x 1 57/64"
Set composto da piastra, 2 viti M8 x 70 mm, 2 distanziatori Ø 26,9 x 48 mm

AISI304	AISI316	Dimensions *Dimensioni*	A For tube *Per tubo*
E400/304	E400	Ø 100 x 6 mm 3 15/16" dia. x 15/64"	Ø 42,4 mm 1 2/3" dia.

REPRODUCTION PROHIBITED. RIPRODUZIONE VIETATA.

RISKLESS

E400/C has been devised in accordance with the requirements of the current rules on railing safety. After an in-depth study and after several static calculations, E400-C can be applied to strenghten the anchorage points of the post installed laterally and can make the entire structure more rigid, more resistant and safer.

E400/C è stato ideato rispettando i requisiti delle attuali norme vigenti sulla sicurezza dei parapetti. A seguito di uno studio approfondito e dopo diversi calcoli statici E400-C può essere applicato per rinforzare il punto di ancoraggio dei piantoni installati lateralmente e rendere più rigida, resistente e sicura l'intera struttura

Installazione con la contropiastra tradizionale

Installation with traditional flange

Installazione con la contropiastra rinforzata E400/C

Installation with reinforced flange E400/C

MORE RESISTANT THAN THE PREVIOUS MODEL.
PIÙ RESISTENTE DEL MODELLO PRECEDENTE
+15%

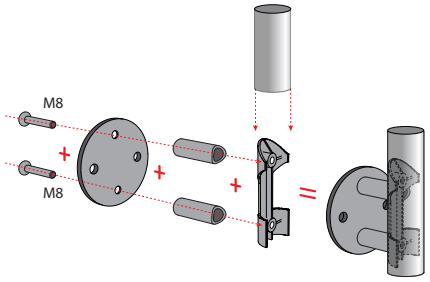

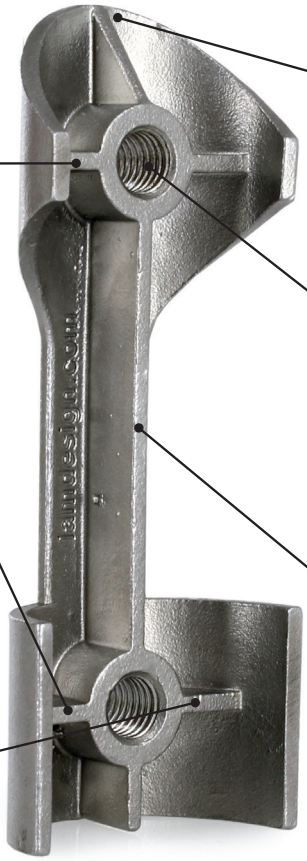

Better adhesion of the art. E400-C to the tube, thanks to the strengthening elements on the perimeter wall.

Migliore aderenza dell'art- E400/C al tubo grazie ai rinforzi in prossimità delle pareti perimetrali

Quick and easy to insert, thanks to its rounded form, which allows an easier insertion.

Veloce e facile da inserire grazie alla forma arrotondata che per permette un inserimento agevolato

Greater safety and resistance, thanks to the deeper screw threads. E400-C is greater than your typical average anchorage.

Maggiore sicurezza e resistenza grazie ai filetti più profondi ed alla struttura più massiccia rispetto ai tradizionali sistemi di ancoraggio

Easy to move and to remove in case of a wrong installation, as it is possible to grab it more easily.

Facile nel movimento e nell'estrazione in caso di un errato montaggio grazie alla possibilità di afferrarlo più agevolmente

Greater rigidity, obtained thanks to the strengthening element in the middle.

Maggiore rigidità ottenuta grazie al rinforzo centrale

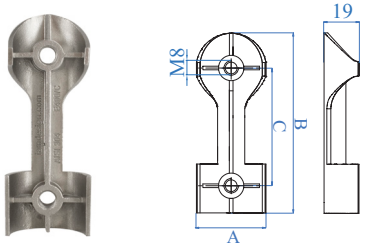

AISI304	A For tube *Per tubo*	B	C
E408	Ø 42,4 x 2,0 mm 1 2/3" dia. x 5/64"	134 mm 5 9/32"	100 mm 3 15/16"
E400/C	Ø 42,4 x 2,0 mm 1 2/3" dia. x 5/64"	99 mm 5 9/32"	65 mm 3 15/16"

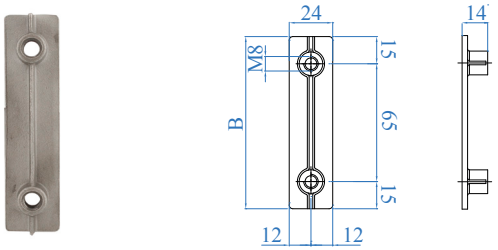

AISI304	For tube - *Per tubo*	B
E409	40 x 40 mm 1 9/16" x 1 9/16"	95 mm – 3 3/4"

REPRODUCTION PROHIBITED. RIPRODUZIONE VIETATA.

Lateral anchorages – *Ancoraggi laterali*

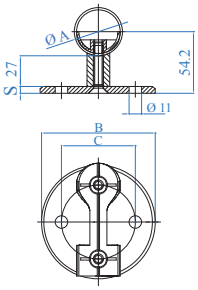

Complete with flange, spacers and tube plate
Set composto da: piastra, distanziale e piastrina tubo

AISI304	AISI316	A For tube *Per tubo*	B	C	S
E113	E113316	Ø 42,4 x 2,0 mm 1 2/3" dia. x 5/64"	Ø 100 mm 3 15/16" dia.	65 mm 2 9/16"	6 mm 15/64"
E111	-	Ø 42,4 x 2,0 mm 1 2/3" dia. x 5/64"	Ø 125 mm 4 59/64" dia.	100 mm 3 15/16"	8 mm 5/16"
-	E1110316	Superficie piana Flat face	Ø 100 mm 3 15/16" dia.	65 mm 2 9/16"	6 mm 15/64"
		Lucido - *Mirror Polished*			
-	X113316	Ø 42,4 x 2,0 mm 1 2/3" dia. x 5/64" / Ø 43,0 x 1,5 mm 1 11/16" dia. x 1/16"	Ø 100 mm 3 15/16" dia.	65 mm 2 9/16"	6 mm 15/64"

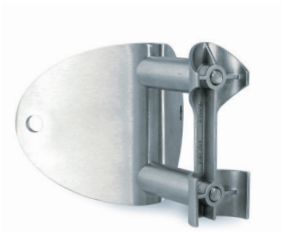

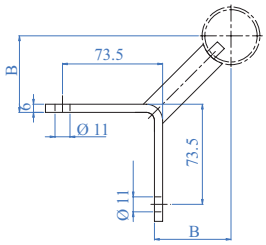

Corner Lateral Anchorages
Ancoraggi Laterali ad Angoli

AISI304	AISI316	A For tube *Per tubo*	B
E1112	E1112316	Ø 42,4 x 2,0 mm – 1 2/3" dia. x 5/64"	54,2 mm – 2 1/8"

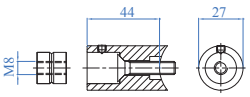

Spacers, two components, complete with set screw. One side flat
Distanziatori a due componenti, completo di grani filettati. Un lato piano

AISI316	For tube - *Per tubo*
E405900	Flat surface - *Superficie piana*
E405910	Ø 33,7 x 2,0 mm 1 1/3"dia. x 5/64"
E405920	Ø 42,4 x 2,0 mm 1 2/3"dia. x 5/64"

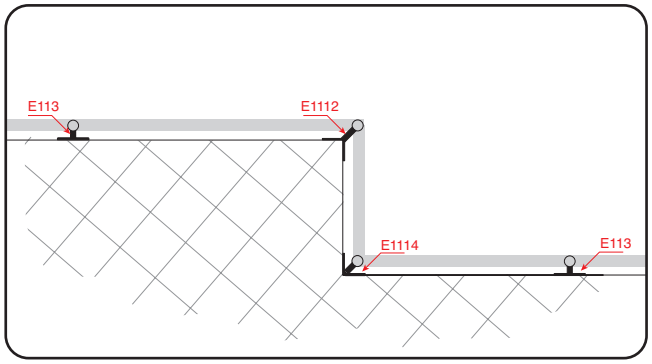

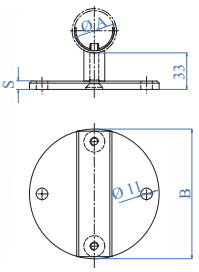

Complete with flange, spacers and tube plate
Set composto da: piastra, distanziale e piastrina tubo

AISI304	For tube - *Per tubo*	B	S
E113/337	Ø 33,7 x 2,0 mm 1 1/3" dia. x 5/64"	Ø 100 mm 3 15/16" dia.	6 mm 15/64"

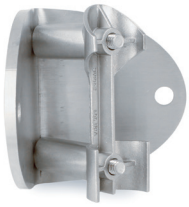

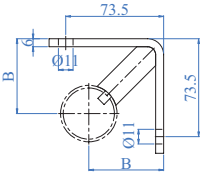

Corner Lateral Anchorages
Ancoraggi Laterali ad Angoli

AISI304	AISI316	A For tube *Per tubo*	B
E1114	E1114316	Ø 42,4 x 2,0 mm – 1 2/3" dia. x 5/64"	54,2 mm – 2 1/8"

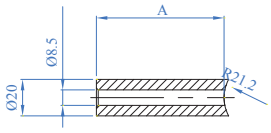

Extra spacer for art. E113
Distanziale extra per articolo E113

AISI304	For tube - *Per tubo*	A
E2300/50	Ø 42,4 x 2,0 mm – 1 2/3" dia. x 5/64"	50 mm – 2"
E2300/70	Ø 42,4 x 2,0 mm – 1 2/3" dia. x 5/64"	70 mm – 2 3/4"

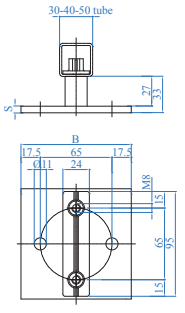

Complete with flange, spacers and tube plate
Set composto da: piastra, distanziale e piastrina tubo

AISI304	AISI316	For tube *Per tubo*	B	S
E1120/304	E1120	40 x 40 x 2,0 mm 1 9/16" x 1 9/16"	100 x 100 mm 3 15/16" x 3 15/16"	6 mm 15/64"

REPRODUCTION PROHIBITED. RIPRODUZIONE VIETATA.

Lateral anchorages – *Ancoraggi laterali*

TUTORIAL VIDEO

BESTSELLER IN ITALY
LA PIÙ VENDUTA IN ITALIA

- Possibility of anchoring at different heights.
  Possibilità di ancoraggio a diverse altezze
- Changing the distance between the spacers will modify the post deflection.
  Variando la distanza dei distanziali, cambia la flessione del montante.
- Easy Assembly.
  Sermplice da montare.
- Drilling not required.
  Non serve forare il montante.

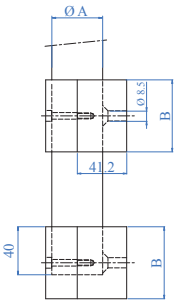

Set 2 pieces - *Kit 2 pezzi*

AISI304	A For tube *Per tubo*	B
E118110	Ø 42,4 mm – 1 2/3" dia.	Ø 60 mm – 2 23/64"
E118120	Ø 48,3 mm – 1 7/8" dia. x 5/64"	Ø 68 mm – 2 11/16"

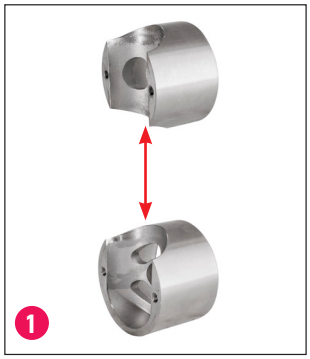

The elements are to be positioned at the correct heights according to the bearing structure

Posizionare gli elementi alle altezze desiderate in funzione della stratigrafia portante

Lay the post on the elements already fixed to the wall.

Adagiare il montante alle parti già installate a parete.

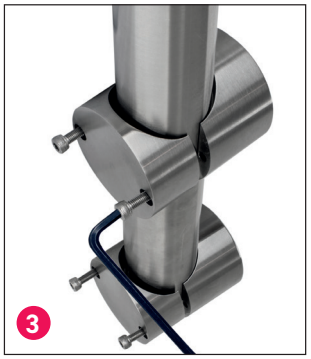

Fix the missing parts with an allen key

Fissare le parti mancanti con la chiave a brugola

SHIMMING ARTICLE AT THE BASE SUITABLE TO OVERCOME THE POSSIBLE IMPERFECTIONS OF THE BEARING STRUCTURE. IT CAN BE USED ALSO FOR E118110 AND SIMILAR ARTICLES.

ARTICOLO DI SPESSORAMENTO ALLA BASE IDONEO A VINCERE LE POSSIBILI IMPERFEZIONI DOVUTE ALLA SUPERFICIE DELLA STRUTTURA PORTANTE. PUÒ ESSEREUSATO PER L'ART. E118110 ED ANALOGHI.

ART. E1800380
SEE PAGE 49
VEDI PAG 49

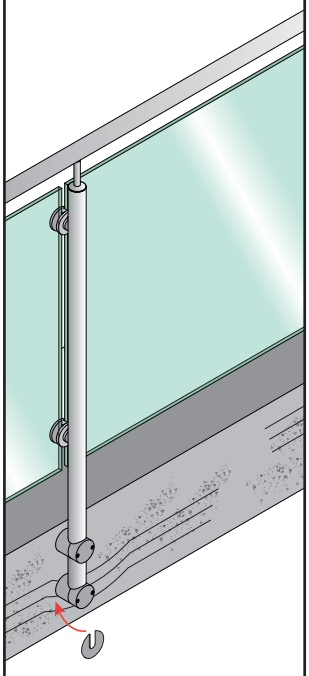

DESIGN
REPRODUCTION PROHIBITED. RIPRODUZIONE VIETATA.

Lateral anchorages – *Ancoraggi laterali*

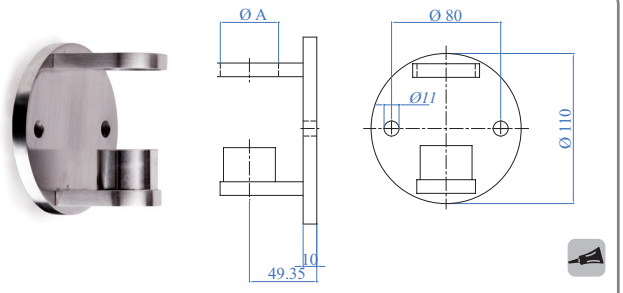

AISI316	A For tube - *Per tubo*
E40350	Ø 42,4 x 2,0 mm – 1 2/3" dia. x 5/64"
E40350/26	Ø 42,4 x 2,6 mm – 1 2/3" dia. x 7/64"
E40360/26	Ø 48,3 x 2,6 mm – 1 7/8" dia. x 7/64"

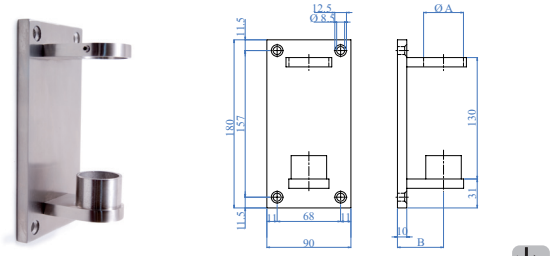

Lateral tube holder for newel posts, thick. 3/8"
Supporto di fissaggio laterale per montanti spessore 10 mm

AISI304	AISI316	A For tube - *Per tubo*	B
E406/304	E406	Ø 42,4 x 2,0 mm 1 2/3" dia. x 5/64"	49 mm 1 15/16"
-	E407	Ø 48,3 x 2,0 mm 1 7/8" dia. x 5/64"	57 mm 2 1/4"

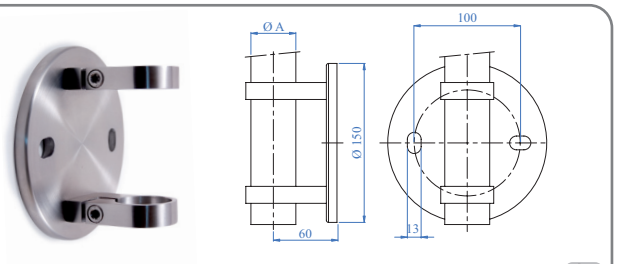

AISI304	AISI316	A For tube - *Per tubo*
E116	E116316	Ø 42,4 mm – 1 2/3" dia.
E118	-	Ø 48,3 x 2,0 mm – 1 7/8" dia. x 5/64"

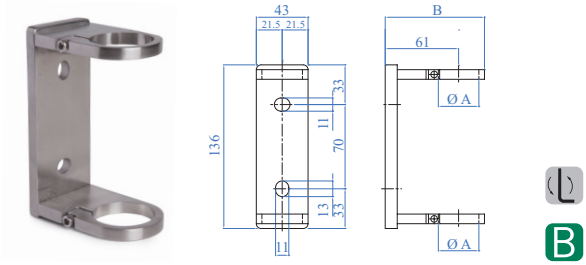

AISI316	A For tube *Per tubo*	B
E116200	Ø 42,4 mm – 1 2/3" dia.	84 mm – 3 5/16"
E116300	40 x 40 mm – 1 9/16" x 1 9/16"	84 mm – 3 5/16"

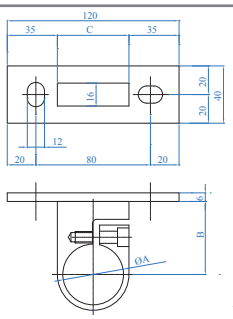

Fixing ring for tube
Anello di fissaggio tubo

AISI304	A For tube - *Per tubo*	B	C
E11740	Ø 42,4 mm 1 2/3" dia.	51 mm 2"	51 mm 2"
E11760	40 x 40 mm 1 9/16" x 1 9/16"	59 mm 2 5/16"	48 mm 1 7/8"

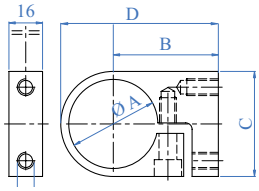

Fixing ring for tube
Anello di fissaggio tubo

AISI304	A For tube - *Per tubo*	B	C	D
E117	Ø 42,4 mm 1 2/3" dia.	51 mm 2"	50 mm 1 31/32"	76 mm 3"

EASY TO ASSEMBLE, NO DRILLING NEEDED - *FACILE DA MONTARE E NON DEVI FORARE*

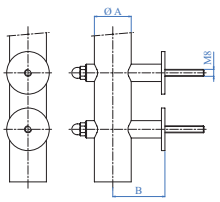

Set 2 pieces - *Kit 2 pezzi*

AISI304	AISI316	A For tube *Per tubo*	B
E11310	E11310316	Ø 33,7 mm – 1 1/3" dia.	55 mm – 2 11/64"
E11320	-	Ø 42,4 mm – 1 2/3" dia.	60 mm – 2 23/64"

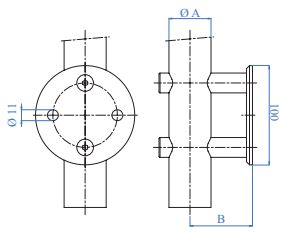

AISI304	AISI316	A For tube *Per tubo*	B
E11420	E11420316	Ø 42,4 x 2,0 mm 1 2/3" dia. x 5/64"	63 mm 2 31/64"

REPRODUCTION PROHIBITED. RIPRODUZIONE VIETATA.

Flat disc and flanges – *Dischi e flange piatti*

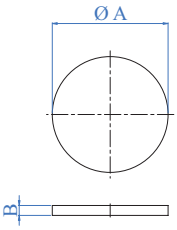

Flat disc grain 240 - *Disco piatto satinato grana 240*

AISI304	A x B Dimensions - *Dimensioni*
E061	Ø 42 x 4 mm – 1 21/32" dia. x 5/32"
E063	Ø 60 x 4 mm – 2 3/8" dia. x 5/32"
E0631	Ø 70 x 6 mm – 2 3/4" dia. x 15/64"
E064	Ø 80 x 4 mm – 3 5/32" dia. x 5/32"
E065	Ø 100 x 4 mm – 3 15/16" dia. x 5/32"
E066	Ø 100 x 6 mm – 3 15/16" dia. x 15/64"
E069	Ø 120 x 6 mm – 3 23/32" dia. x 15/64"

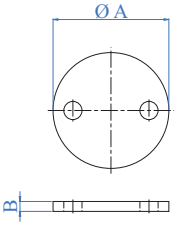

Satin finish with grain size 240, with straight Holes
Satinati con grana 240, con fori senza svaso

AISI304	A x B Dimensions - *Dimensioni*	Fori - *Holes*
E0681	Ø 80 x 6 mm – 3 5/32" dia. x 15/64"	2 x Ø 11 mm – 2 x 7/16" dia.
E0682	Ø 100 x 6 mm – 3 15/16" dia. x 15/64"	2 x Ø 11 mm – 2 x 7/16" dia.
E0683	Ø 120 x 6 mm – 4 23/32" dia. x 15/64"	2 x Ø 11 mm – 2 x 7/16" dia.

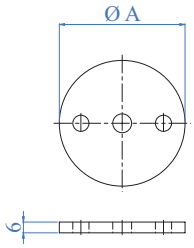

AISI304	A Dimensions *Dimensioni*	External Holes *Fori esterni*	Central Hole *Foro centrale*
E0690	Ø 70 x 6 mm 2 3/4" dia. x 15/64"	2 x Ø 9 mm 2 x 23/64" dia.	Ø 10,5 mm 27/64" dia.

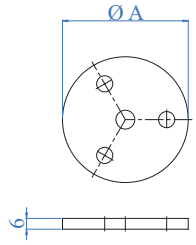

AISI304	A Dimensions *Dimensioni*	External Holes *Fori esterni*	Central Hole *Foro centrale*
E0695	Ø 70 x 6 mm 2 3/4" dia. x 15/64"	3 x Ø 9 mm 3 x 23/64" dia.	Ø 10,5 mm 27/64" dia.

USE DISKS AND FLANGES
WITH THE ACCESSORIES FOR HANDRAILS
SHOWN ON PAGES 276

USA I DISCHI E FLANGE
CON GLI ACCESSORI PER CORRIMANI
DI PAG. 276

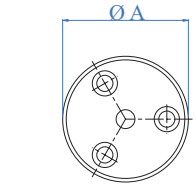

Countersunk Holes and chamfered perimeter
Fori con svasi e perimetro bisellato

AISI304	A Dimensions *Dimensioni*	External Holes *Fori esterni*	Central Hole *Foro centrale*
E0695/D	Ø 70 x 6 mm 2 3/4" dia. x 15/64"	3 x Ø 9 mm 3 x 23/64" dia.	Ø 10,5 mm 27/64" dia.

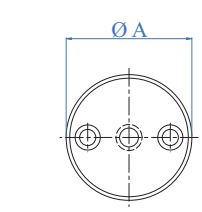

Countersunk Holes and chamfered perimeter
Fori con svasi e perimetro bisellato

AISI304	A Dimensions *Dimensioni*	External Holes *Fori esterni*	Central Hole *Foro centrale*
E0690/D	Ø 70 x 6 mm 2 3/4" dia. x 15/64"	2 x Ø 9 mm 2 x 23/64" dia.	Ø 10,5 mm 27/64" dia.

REPRODUCTION PROHIBITED. RIPRODUZIONE VIETATA.

Stamped flange – *Flangia stampata*

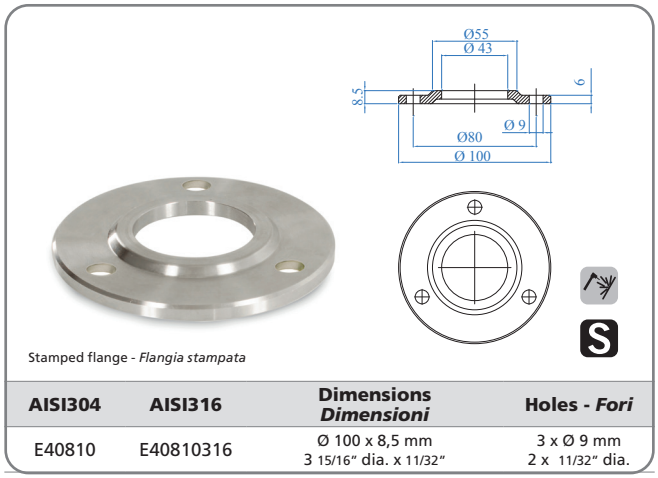

Stamped flange - *Flangia stampata*

AISI304	AISI316	Dimensions *Dimensioni*	Holes - *Fori*
E40810	E40810316	Ø 100 x 8,5 mm 3 15/16" dia. x 11/32"	3 x Ø 9 mm 2 x 11/32" dia.

SUPER STRONG

A higher base that increases stability.
Più alta base d'appoggio aumenta la stabilità

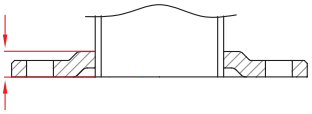

Shallow cavity that allows the bead welding
Camera inferiore che permette la saldatura a cordone

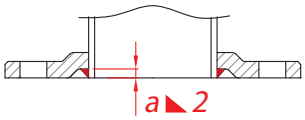

1 Place the tube at the level of the base of the flange
Posizionare il tubo a livello della base della flangia.

2 Proceed with required bead weld
Eseguire la saldatura con metallo d'apporto fino alla creazione del cordone

REPRODUCTION PROHIBITED. RIPRODUZIONE VIETATA.

Disc and flanges – *Dischi e flange*

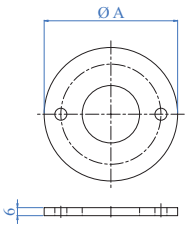

AISI304	A Dimensions *Dimensioni*	External Holes *Fori esterni*	Central Hole *Foro centrale*
E0691	Ø 100 x 6 mm 3 15/16" dia. x 15/64"	2 x Ø 9 mm 2 x 23/64" dia.	Ø 43 mm 1 11/16" dia.
E0692	Ø 120 x 6 mm 4 23/32" dia. x 15/64"	2 x Ø 11 mm 2 x 7/16" dia.	Ø 49 mm 1 15/16" dia.
E0693	Ø 120 x 6 mm 4 23/32" dia. x 15/64"	2 x Ø 11 mm 2 x 7/16" dia.	Ø 43 mm 1 11/16" dia.

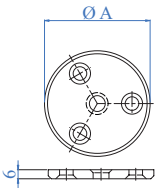

Countersunk Holes and chamfered perimeter
Fori con svasi e perimetro bisellato

AISI304	AISI316	A Dimensions *Dimensioni*	External Holes *Fori esterni*	Central Hole *Foro centrale*
E0700	E0700316	Ø 100 x 6 mm 3 15/16" dia. x 15/64"	3 x Ø 9 mm 3 x 23/64" dia.	Ø 16 mm 5/8" dia.

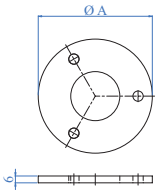

AISI304	AISI316	A Dimensions *Dimensioni*	External Holes *Fori esterni*	Central Hole *Foro centrale*
E0696	E4751	Ø 100 x 6 mm 3 15/16" dia. x 15/64"	3 x Ø 9 mm 3 x 23/64" dia.	Ø 43 mm 1 11/16" dia.
E0697	-	Ø 120 x 6 mm 4 23/32" dia. x 15/64"	3 x Ø 11 mm 3 x 7/16" dia.	Ø 49 mm 1 15/16" dia.
E0698	-	Ø 120 x 6 mm 4 23/32" dia. x 15/64"	3 x Ø 11 mm 3 x 7/16" dia.	Ø 43 mm 1 11/16" dia.

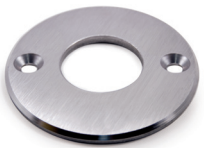

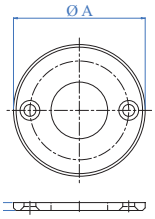

Countersunk Holes and chamfered perimeter
Fori con svasi e perimetro bisellato

AISI304	A Dimensions *Dimensioni*	External Holes *Fori esterni*	Central Hole *Foro centrale*
E0691/D	Ø 100 x 6 mm 3 15/16" dia. x 15/64"	2 x Ø 9 mm 2 x 23/64" dia.	Ø 43 mm 1 11/16" dia.

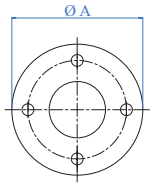

AISI304	A Dimensions *Dimensioni*	External Holes *Fori esterni*	Central Hole *Foro centrale*
E004720138	Ø 100 x 6 mm 3 15/16" dia. x 15/64"	4 x Ø 9 mm 4 x 23/64" dia.	Ø 43 mm 1 11/16" dia.

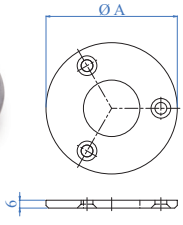

Countersunk Holes and chamfered perimeter
Fori con svasi e perimetro bisellato

AISI304	AISI316	A Dimensions *Dimensioni*	External Holes *Fori esterni*	Central Hole *Foro centrale*
E0696/D	E4751/D	Ø 100 x 6 mm 3 15/16" dia. x 15/64"	3 x Ø 9 mm 3 x 23/64" dia.	Ø 43 mm 1 11/16" dia.
E06961/D	E47511/D	Ø 100 x 6 mm 3 15/16" dia. x 15/64"	3 x Ø 9 mm 3 x 23/64" dia.	Ø 34,5 mm 1 23/64" dia.

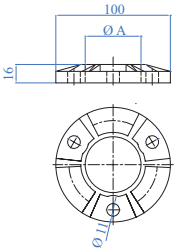

AISI316	A Dimensions *Dimensioni*	External Holes *Fori esterni*	Central Hole *Foro centrale*
E40820	Ø 100 x 16 mm 3 15/16" dia. x 5/8"	3 x Ø 11 mm 3 x 7/16" dia.	Ø 43 mm 1 11/16" dia.
E40830	Ø 100 x 16 mm 3 15/16" dia. x 5/8"	3 x Ø 11 mm 3 x 7/16" dia..	Ø 49 mm 1 15/16" dia.

REPRODUCTION PROHIBITED. RIPRODUZIONE VIETATA.

Screw cover kit – *Kit coprivite*

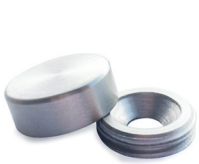

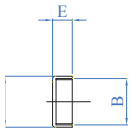

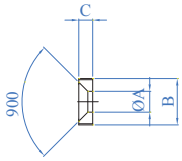

AISI304	Thread *Filetto*	Ø/dia. A	B	C	Ø/dia. D	E
E0486	M8	9 mm 11/32"	M20x1	5 mm 3/16"	22 mm 7/8"	7,5 mm 9/32"

REPRODUCTION PROHIBITED. RIPRODUZIONE VIETATA.

Flange canopies – *Copriflange*

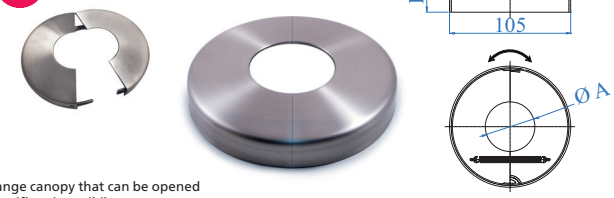

Flange canopy that can be opened
Copriflangia apribile

AISI304	AISI316	A For tube *Per tubo*	B
E0207	E0207316	Ø 33,7 mm 1 1/3" dia. x 5/64"	25 mm 1"
E02071	E02071316	Ø 42,4 - 43,0 mm 1 2/3" - 1 11/16"	25 mm 1"
E02072	E02072316	Ø 48,3 mm 1 7/8" dia.	25 mm 1"

VERY USEFUL IF YOU FORGOT TO PLACE THE FLANGE CANOPIES. YOU DON'T HAVE TO DISASSEMBLE THE POSTS

UTILE SE HAI DIMENTICATO DI MONTARE LE COPRIFLANGE NON DOVRAI PIÙ SMONTARE I PIANTONI A LAVORO ULTIMATO!

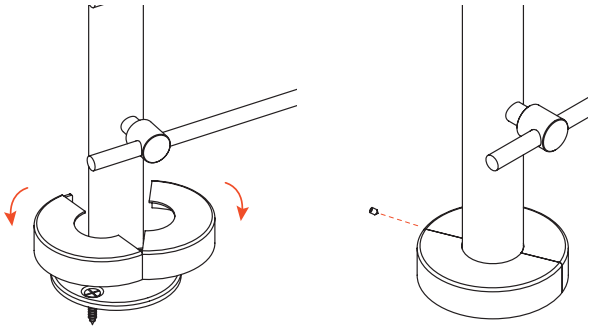

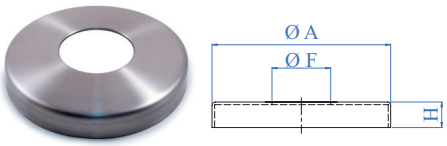

Satin finish with grain size 240, Thickness 1/16"
Satinata con grana 240, spessore 1,5 mm

AISI304	AISI316	A Dimensions *Dimensioni*	F Hole *Foro*	H Height *Altezza*
E0184	E0184316	Ø 76 mm 2 63/64" dia.	Ø 43,0 mm 1 11/16" dia.	12 mm 1/2"
E0191	E0191316	Ø 85 mm 3 15/64" dia.	Ø 34,5 mm 1 23/64" dia.	15 mm 19/32"
E019	E019316	Ø 85 mm 3 15/64" dia.	Ø 43,0 mm 1 11/16" dia.	15 mm 19/32"
E020/S	E4072/S	Ø 105 mm 4 9/64" dia.	Ø 34,5 mm 1 23/64" dia.	15 mm 19/32"
E020	E4072	Ø 105 mm 4 9/64" dia.	Ø 43,0 mm 1 11/16" dia.	18 mm 11/16"
E020/C	E4072/C	Ø 105 mm 4 9/64" dia.	Ø 43,0 mm 1 11/16" dia.	25 mm 63/64"
E0201	-	Ø 105 mm 4 9/64" dia.	Ø 49,0 mm 1 15/16" dia.	15 mm 19/32"
E0201/C	E4073	Ø 105 mm 4 9/64" dia.	Ø 49,0 mm 1 15/16" dia.	25 mm 63/64"
E02011	-	Ø 105 mm 4 9/64" dia.	Ø 51,50 mm 2" dia.	25 mm 63/64"
E0203	-	Ø 129 mm 5 5/64" dia.	Ø 43,0 mm 1 11/16" dia.	25 mm 63/64"
E0204	-	Ø 129 mm 5 5/64" dia.	Ø 49,0 mm 1 15/16" dia.	25 mm 63/64"
Mirror Polished - *Lucido*				
-	X4072	Ø 105 mm 4 9/64" dia.	Ø 43 mm 1 11/16" dia.	15 mm 19/32"
-	X4072/43	Ø 105 mm 4 9/64" dia.	Ø 43,5 mm 1 11/16" dia.	15 mm 19/32"
-	X40731	Ø 105 mm 4 9/64" dia.	Ø 51,50 mm 1" dia.	15 mm 19/32"

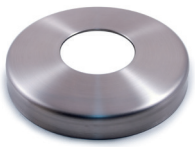

FLANGE CANOPY E0184 CAN BE USED ON INSTALLATIONS IN VERY SMALL AREAS, SUCH AS LOW WALLS. USE IT WITH ART. E021400 OR ART. E013, SEE PAGES 246 AND 247.

LA COPRIFLANGIA E0184 PUÒ ESSERE USATA SU INSTALLAZIONI CON SPAZI RIDOTTI COME AD ESEMPIO UN MURETTO COMBINALA CON GLI ART. E021400 OPPURE CON E013 VEDI PAG 246 E 247.

REPRODUCTION PROHIBITED. RIPRODUZIONE VIETATA.

Flange canopies – *Copriflange*

TRASPARENT RUBBER GASKET
GUARNIZIONE TRASPARENTE IN GOMMA

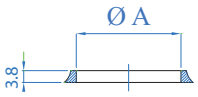

RUBBER	A For tube *Per tubo*	Quantity per box *Quantità per scatola*
E0208	Ø 33,7 x 2,0 mm 1 1/3" dia. x 5/64"	10 pc./*pz*
E02081	Ø 42,4 x 2,0 mm 1 2/3" dia. x 5/64"	10 pc./*pz*
E02082	Ø 48,3 x 2,0 mm 1 7/8" dia. x 5/64"	10 pc./*pz*

BY PLACING THE GASKET ABOVE THE FLANGE, THIS WILL ISOLATE FLUID LEAKS.
LA GUARNIZIONE APPLICATA SOPRA ALLA COPRIFLANGIA, PERMETTE DI ISOLARE IL MONTANTE DA INFILTRAZIONI DI LIQUIDI

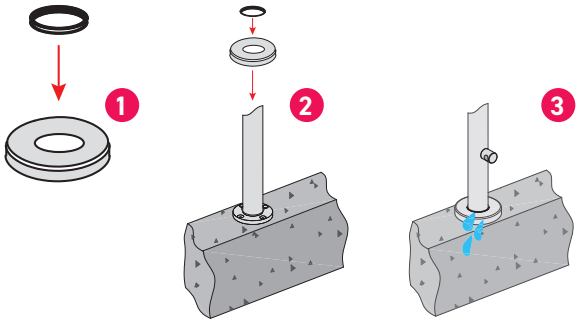

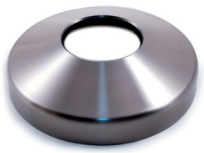

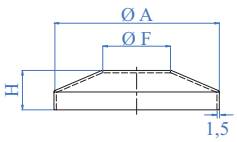

AISI304	A Dimensions *Dimensioni*	F Hole *Foro*	H Height *Altezza*
E02062	85 mm 3 11/32" dia.	Ø 43,0 mm 1 11/16" dia.	25 mm 63/64"
E02064	105 mm 4 9/64" dia.	Ø 43,0 mm 1 11/16" dia.	25 mm 63/64"

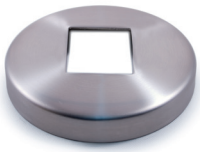

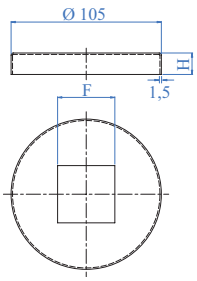

AISI304	Dimensions *Dimensioni*	F Hole *Foro*	H Height *Altezza*
E02051	Ø 105 mm 4 9/64" dia.	41 x 41 mm 1 39/64" x 1 39/64"	15 mm 19/32"

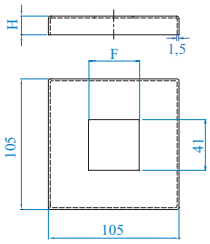

AISI304	AISI316	Dimensions *Dimensioni*	F Hole *Foro*	H Height *Altezza*
E02052	E02052316	105 x 105 mm 4 9/64" x 4 9/64"	41 x 41 mm 1 39/64" x 1 39/64"	15 mm 19/32"
Mirror Polished - *Lucido*				
-	X02052316	105 x 105 mm 4 9/64" x 4 9/64"	41 x 41 mm 1 39/64" x 1 39/64"	15 mm 19/32"

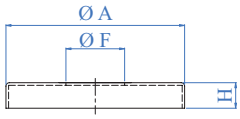

Satin finish with grain size 240, Thickness 1/16"
Satinata con grana 240, spessore 1,5 mm

AISI304	AISI316	A Dimensions *Dimensioni*	F Hole *Foro*	H Height *Altezza*
E0180	-	Ø 45 mm 1 3/4" dia.	Ø 12,5 mm 1/2" dia.	10 mm 3/8"
E0185	E0185316	Ø 70 mm 2 3/4"	Ø 12,5 mm 1/2" dia.	12 mm 1/2"
E0182	E4070	Ø 76 mm 2 63/64" dia.	Ø 12,5 mm 1/2" dia.	12 mm 1/2"

REPRODUCTION PROHIBITED. RIPRODUZIONE VIETATA.

Connector for fixing projectiong steps
Raccorderia per fissaggio su gradino a sbalzo

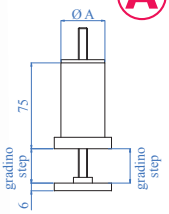

Auto fastening anchor for steps
Ancoraggio autofissante a gradino

AISI304	A For tube *Per tubo*
ES30010	Ø 33,7 x 2,0 mm 1 1/3" dia. x 5/64"
ES30020	Ø 42,4 x 2,0 mm 1 2/3" dia. x 5/64"

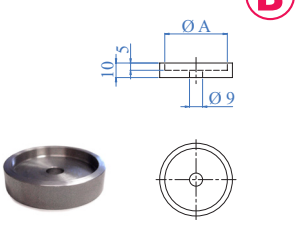

Spacer flange
Flangia distanziale

AISI304	A For tube *Per tubo*
ES31010	Ø 33,7 x 2,0 mm 1 1/3" dia. x 5/64"
ES31020	Ø 42,4 x 2,0 mm 1 2/3" dia. x 5/64"

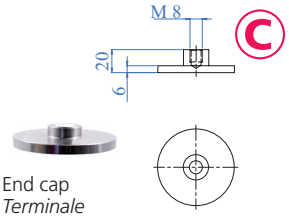

End cap
Terminale

AISI304	A For tube *Per tubo*
ES32010	Ø 33,7 x 2,0 mm 1 1/3" dia. x 5/64"
ES32020	Ø 42,4 x 2,0 mm 1 2/3" dia. x 5/64"

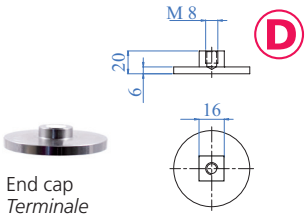

End cap
Terminale

AISI304	A For tube *Per tubo*
ES33010	Ø 33,7 x 2,0 mm 1 1/3" dia. x 5/64"
ES33020	Ø 42,4 x 2,0 mm 1 2/3" dia. x 5/64"

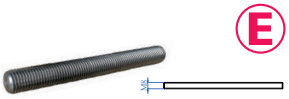

Threaded bar
Barra filettata

AISI304	Lenght *Lunghezza*
ES340/350	350 mm 13 3/4"
ES340/400	400 mm 15 3/4"

Anchor the newel post
to a projected steps
Per ancorare i piantoni ad un gradino a sbalzo

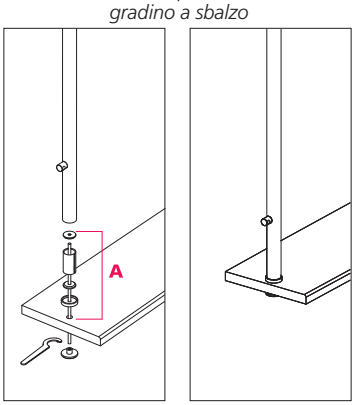

Create a space for area between steps
Per creare un distanziale per gradini

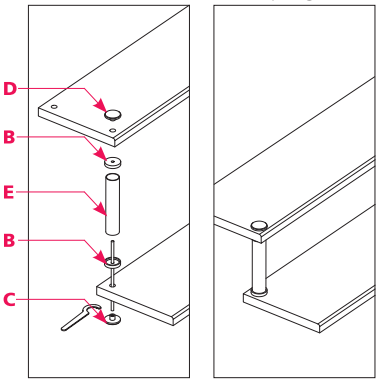

Here you can create a step anchor
with a "pass through" effect
Per creare un ancoraggio a gradino con effetto passante

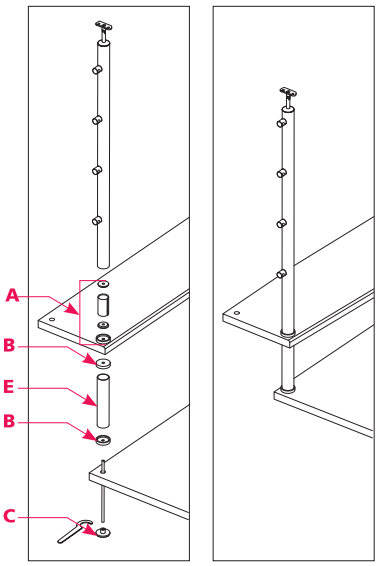

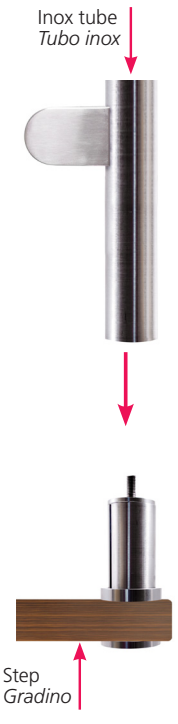

DESIGN
REPRODUCTION PROHIBITED. RIPRODUZIONE VIETATA.

Elements for hanging steps – *Elementi per gradini sospesi*

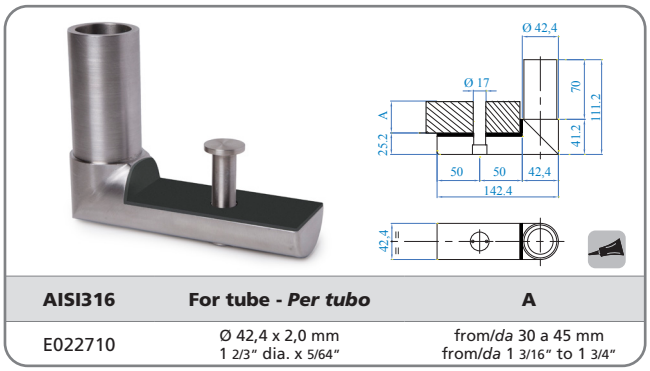

AISI316	For tube - *Per tubo*	A
E022710	Ø 42,4 x 2,0 mm 1 2/3" dia. x 5/64"	from/*da* 30 a 45 mm from/*da* 1 3/16" to 1 3/4"

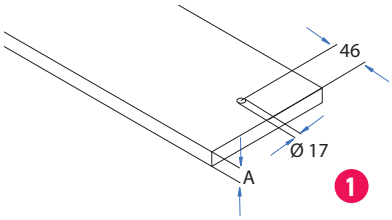

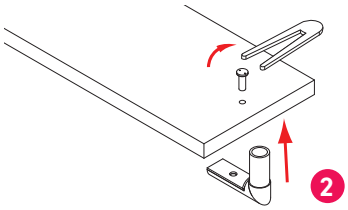

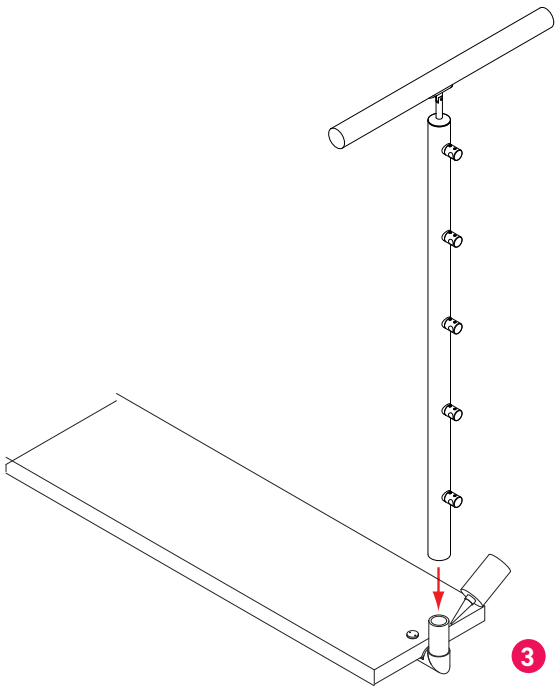

Glass and stainless steel staircases
Scale in vetro e acciaio

GLASSTEP **AISI316**

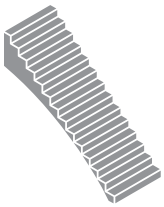

Outdoor use - *Uso esterno*
Satin finish - *Satinato*

Ask us for engineering calculations required
Richiedi il dimensionamento strutturale

Stairway suitable for areas open to the public presenting low and medium turnout.
Dimensioned with 400 Kg/m² design load.
Glass not included.

Scale dimensionate per aree aperte al pubblico che presentino bassa e media affluenza.
Dimensionata con carico di progetto di 400 Kg/m². Vetro non incluso.

Art. no.
E022720

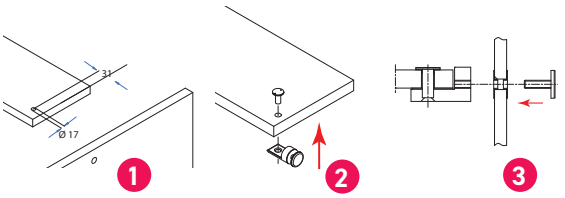

Art. no.
E022730

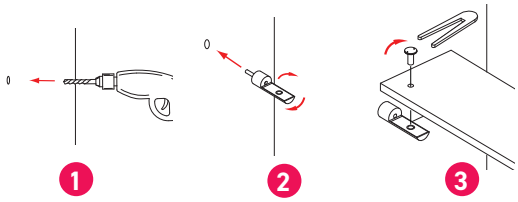

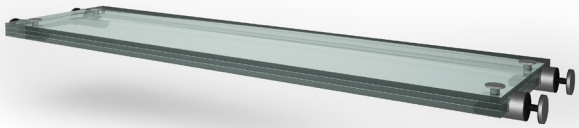

The module - *Il modulo*

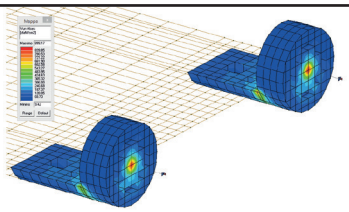

CONFORMS TO A LOAD OF 400 KG/M2 ACCORDING TO EN 1991/1 - NTC2018 COMPLIANT. SUITABLE FOR CATEGORY ENVIRONMENTS:

CONFORME A RESISTERE AD UN CARICO DI 400 KG/M² SECONDO NORMATIVA COGENTE EN 1991/1 – NTC2018 IDONEO PER AMBIENTI DI CATEGORIA:

A HOUSING AND RELATED SERVICES
LOCALI DI ABITAZIONI E RELATIVI SERVIZI

B1 OFFICES NOT OPEN TO THE PUBLIC
UFFICI NON APERTI AL PUBBLICO

B2 OFFICES OPEN TO THE PUBLIC
UFFICI APERTI AL PUBBLICO

C1 HOSPITALS, RESTAURANTS, CAFES, BANKS, SCHOOLS
OSPEDALI, RISTORANTI, CAFFE, BANCHE, SCUOLE

C2 BALCONIES, BALCONIES AND COMMON STAIRS, CONFERENCE ROOMS, CINEMAS, THEATERS, CHURCHES, FORUMS WITH FIXED PLACES
BALCONI, BALLATOI E SCALE COMUNI, SALE CONVEGNI, CINEMA, TEATRI, CHIESE, RIBUNE CON POSTI FISSI

D1 SHOPS
NEGOZI

Adjustable wrench to tighten rods and suspended steps
Chiave regolabile per serrare le rotulle ed elementi per gradini sospesi

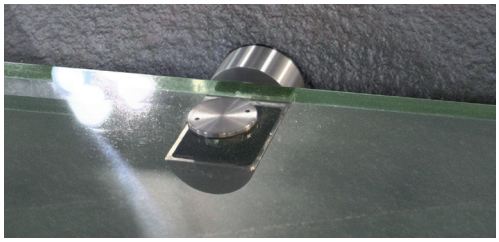

Art. no.
E40695

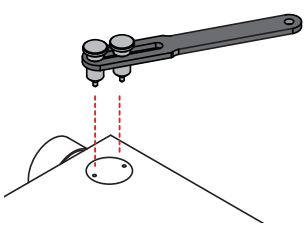

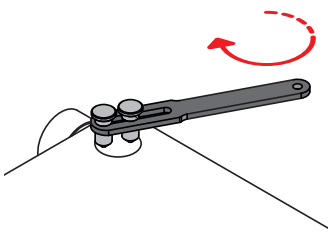

DESIGN
REPRODUCTION PROHIBITED. RIPRODUZIONE VIETATA.

Realization of
Realizzazione di
Cristal Chafiras

Glasstep is a glass stairway, completely transparent, able to "disappear" allowing this way to enjoy fully the surrounding environment , both classical and modern. Characterized by a minimal design it can adjust to all the environments and meet, thanks to its flexibility, the most various architectural requirements. The glass functions as bearing structure of the hole composition. This result has been achieved planning an anchorage system formed by stainless steel elements that connect the various glass elements. This structure allows to personalize at 100% both tread and riser of the steps.
Glasstep is the stairway that exalts the main virtues of the laminated glass: its transparency and its structural power allow to appreciate the value of this material.

Glasstep è una scala tutta in vetro, completamente trasparente, capace di "scomparire" permettendo così di godere appieno dell'ambiente che ci circonda, sia esso classico che moderno. Dal design minimale è infatti in grado di adattarsi a tutti gli ambienti e soddisfare, grazie alla sua flessibilità, le più disparate esigenze architettoniche.
Il vetro fa da struttura portante dell'intera composizione. Questo risultato è stato ottenuto studiando un sistema di ancoraggio, formato da elementi in acciaio inox, che collegano i vari elementi in vetro. Tale struttura consente di personalizzare al 100% sia la pedata sia l'alzata dei gradini.
Glasstep è la scala che esalta le principali virtù del vetro laminato: la sua trasparenza e la sua capacità strutturale consentono di apprezzare il valore di questo materiale.

REPRODUCTION PROHIBITED. RIPRODUZIONE VIETATA.

Glass and stainless steel staircases
Scale in vetro e acciaio

GLASSTREE

AISI304
Indoor use - *Uso interno*
Satin finish - *Satinato*

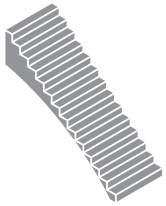

Engineering calculations required
Richiedi il dimensionamento strutturale

Stairway suitable for areas open to the public presenting low and medium turnout.
Dimensioned with 400 Kg/m² design load.
Glass not included.

Scale dimensionate per aree aperte al pubblico che presentino bassa e media affluenza.
Dimensionata con carico di progetto di 400 Kg/m². Vetro non incluso.

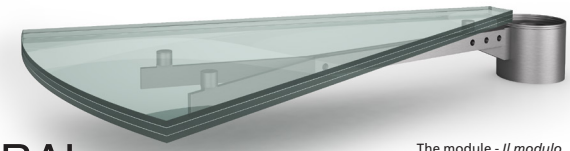

The module - *Il modulo*

SPIRAL

Art. no.
E022740

Glasstree Spiral is the spiral version of the Glasstree system. This elegant stairway mimics the shape and the structure of a tree, formed by a central trunk with branches all around. Just like a tree, the "trunk" is the bearing structure: it is formed by modular rings that allow you to build the stairway according to the available heights. Furthermore, through the use of spacers, it is possible to adjust number and height of treads. The "branches" of this tree are constituted by two stainless steel vertical flat bars joined to each other by pierced cylindrical spacers. This system gives lightness and, in the meantime, offers the maximum structural solidity.

Glasstree Spiral è la versione a chiocciola del sistema Glasstree. Questa elegante scala rievoca la forma e la struttura di un albero, composto da un tronco centrale e dai rami che si distribuiscono tutt'intorno.
Proprio come in un albero, il "tronco" è la struttura portante: è costituito da anelli modulari che consentono di costruire la scala in base alle altezze disponibili. Inoltre tramite l'utilizzo di accessori distanziatori, è possibile regolare il numero e l'altezza delle pedate.
I "rami" di questo albero sono rappresentati da due piatti verticali, anch'essi in acciaio inox, uniti tra loro da distanziatori cilindrici forati. Questo sistema conferisce leggerezza ed allo stesso tempo offre la massima solidità strutturale.

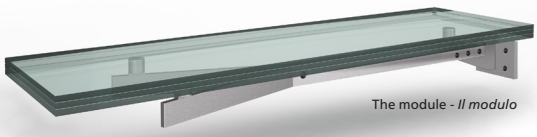

The module - *Il modulo*

WALL

Art. no.
E022750

Glasstree Wall is the wall-mounted version of the Glasstree system. For the branches, two stainless steel vertical flat bars joined by pierced cylindric spacers, with a retaining flat bar for the wall fixing. The concept of modular production has been optimized conceiving the "branches" basic module independent from the fixing module. With the glass, customizable, the lightness combines with a perfect structural efficiency however different material like wood or sheet metal may be utilized.

Glasstree Wall è la versione a muro del sistema Glasstree. Per i rami, formati da due piatti verticali in acciaio uniti tra loro da distanziatori cilindrici forati, è stato creato un piatto di sostegno per il fissaggio a parete. Il concetto di produzione modulare in serie è stato ottimizzato concependo il modulo base dei "rami" indipendente dal modulo di fissaggio. Con il vetro, personalizzabile, si coniuga la leggerezza ad un'ottima efficienza strutturale ma a piacere si possono scegliere materiali diversi come il legno o la lamiera metallica.

REPRODUCTION PROHIBITED. RIPRODUZIONE VIETATA.

HANDRAIL SUPPORT *REGGICORRIMANO*

IAM Design® has the widest range
of handrail supports of any manufacturer.

ROBUSTI E RAPIDI AL MONTAGGIO,
La più vasta gamma di reggicorrimano
è solo IAM Design®

15

Handrail support – *Reggicorrimano*

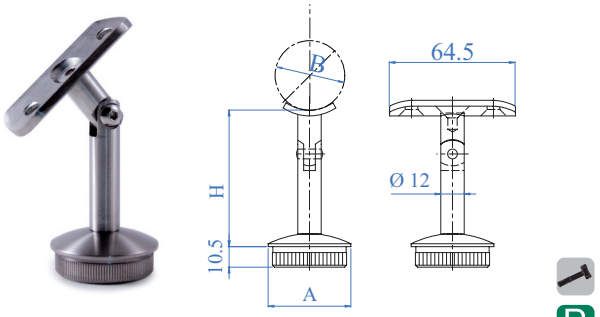

4 pieces complete with screws and end cap for tube
4 pezzi completo di viti e terminale per tubo

AISI303	AISI316	H	A	B
E0301	E0301316	75 mm 2 61/64"	Ø 33,7 x 2,0 mm 1 1/3" dia. x 5/64"	Ø 33,7 mm / Ø 42,4 mm 1 1/3" dia. / 1 2/3" dia.
E030/S	E030/S316	75 mm 2 61/64"	Ø 42,4 x 2,0 mm 1 2/3" dia. x 5/64"	Ø 33,7 mm / Ø 42,4 mm 1 1/3" dia. / 1 2/3" dia.
E0302	E0302316	75 mm 2 61/64"	Ø 48,3 x 2,0 mm 1 7/8" dia. x 5/64"	Ø 48,3 - Ø 60,3 mm 1 7/8" dia. - 2 3/8" dia.
-	E030/S316/26	75 mm 2 61/64"	Ø 42,4 x 2,6 mm 1 2/3" dia. x 7/64"	Ø 33,7 mm / Ø 42,4 mm 1 1/3" dia. / 1 2/3" dia.
-	E0302316/26	75 mm 2 61/64"	Ø 48,3 x 2,6 mm 1 7/8" dia. x 7/64"	Ø 48,3 - Ø 60,3 mm 1 7/8" dia. - 2 3/8" dia.
E030/S1	-	75 mm 2 61/64"	Ø 50,8 x 2,0 mm 2" dia. x 5/64"	Ø 48,3 - Ø 60,3 mm 1 7/8" dia. - 2 3/8" dia.
		Mirror Polished - *Lucido*		
-	X030/S316	75 mm 2 61/64"	Ø 42,4 x 2,0 mm 1 2/3" dia. x 5/64"	Ø 33,7 mm / Ø 42,4 mm 1 1/3" dia. / 1 2/3" dia.

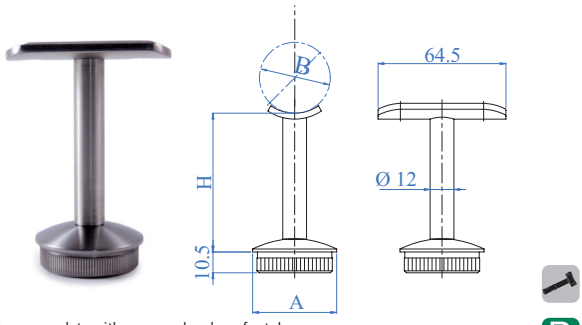

3 pieces complete with screw and end cap for tube
3 pezzi completo di tappo e terminale per tubo

AISI303	AISI316	H	A	B
E0311	-	75 mm 2 61/64"	Ø 33,7 x 2,0 mm 1 1/3" dia. x 5/64"	Ø 33,7 mm / Ø 42,4 mm 1 1/3" dia. / 1 2/3" dia.
E031/S38	E031/S38/316	75 mm 2 61/64"	Ø 38,1 x 1,5 mm 1 1/2" dia. x 1/16"	Ø 33,7 mm / Ø 42,4 mm 1 1/3" dia. / 1 2/3" dia.
E031/S1	E031/S1316	75 mm 2 61/64"	Ø 42,4 x 2,0 mm 1 2/3" dia. x 5/64"	Ø 33,7 mm / Ø 42,4 mm 1 1/3" dia. / 1 2/3" dia.
-	E031/S1316/26	75 mm 2 61/64"	Ø 42,4 x 2,6 mm 1 2/3" dia. x 7/64"	Ø 33,7 mm / Ø 42,4 mm 1 1/3" dia. / 1 2/3" dia.
-	E0312316	75 mm 2 61/64"	Ø 48,3 x 2,0 mm 1 7/8" dia. x 5/64"	Ø 48,3 - Ø 60,3 mm 1 7/8" dia. - 2 3/8" dia.
E0312/26	E0312316/26	75 mm 2 61/64"	Ø 48,3 x 2,6 mm 1 7/8" dia. x 7/64"	Ø 48,3 - Ø 60,3 mm 1 7/8" dia. - 2 3/8" dia.
E031/S2	-	75 mm 2 61/64"	Ø 50,8 x 2,0 mm 2" dia. x 5/64"	Ø 48,3 - Ø 60,3 mm 1 7/8" dia. - 2 3/8" dia.
		Mirror Polished - *Lucido*		
-	X031/S1316	75 mm 2 61/64"	Ø 42,4 x 2,0 mm 1 2/3" dia. x 5/64"	Ø 33,7 mm / Ø 42,4 mm 1 1/3" dia. / 1 2/3" dia.

new

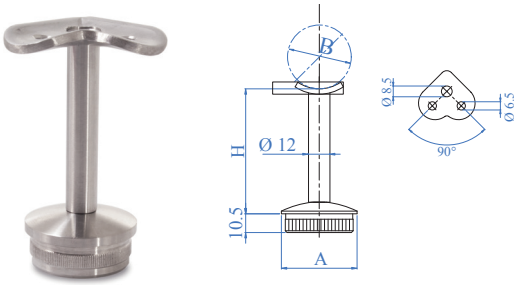

3 pieces complete with screw and end cap for tube
3 pezzi completo di tappo e terminale per tubo

AISI303	AISI316	H	A	B
E0313	E0313316	75 mm 2 61/64"	Ø 42,4 x 2,0 mm 1 2/3" dia. x 5/64"	Ø 33,7 mm / Ø 42,4 mm 1 1/3" dia. / 1 2/3" dia.

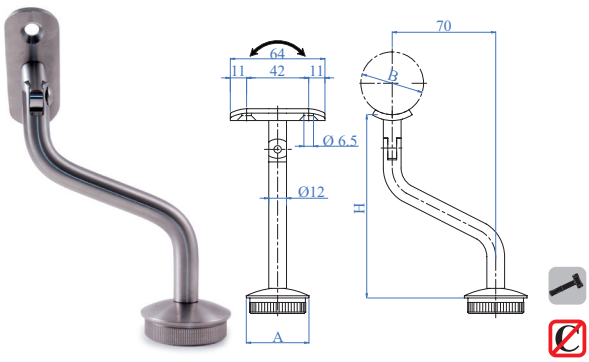

4 pieces complete with screws and angled for maximum security with end cap for tube
4 pezzi completo di viti, tappo e terminale per tubo, dotato di asse traslata per una maggiore sicurezza

AISI303	H	A	B
E038100	124 mm 4 7/8"	Ø 42,4 x 2,0 mm 1 2/3" dia. x 5/64"	Ø 33,7 mm / Ø 42,4 mm 1 1/3" dia. / 1 2/3" dia.

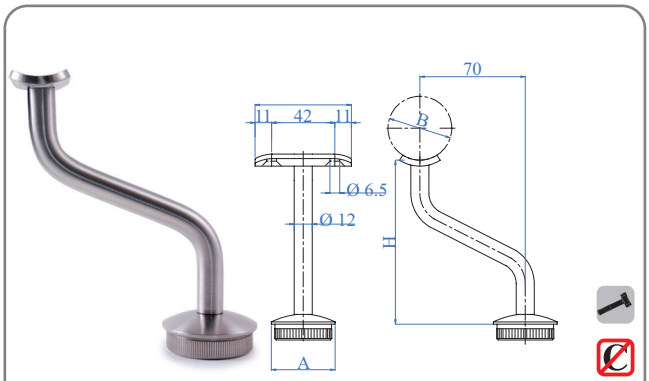

3 pieces complete with screws and angled for maximun security with end cap for tube
3 pezzi completo di tappo e terminale per tubo, dotato di asse traslata per una maggiore sicurezza

AISI303	H	A	B
E038300	109 mm 4 9/32"	Ø 42,4 x 2,0 mm 1 2/3" dia. x 5/64"	Ø 33,7 mm / Ø 42,4 mm 1 1/3" dia. / 1 2/3" dia.

REPRODUCTION PROHIBITED. RIPRODUZIONE VIETATA.

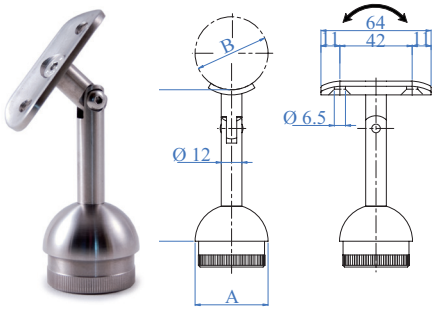

4 pieces complete with screws and end cap for tube
4 pezzi completo di viti e terminale per tubo

AISI303	H	A	B
E039100	88 mm 3 15/32"	Ø 42,4 x 2,0 mm 1 2/3" dia. x 5/64"	Ø 33,7 mm / Ø 42,4 mm 1 1/3" dia. / 1 2/3" dia.

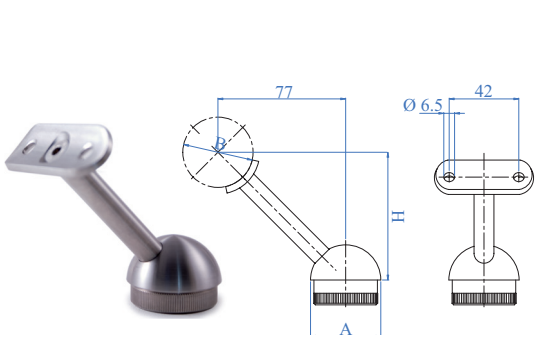

3 pieces complete with screws and end cap for tube
3 pezzi completo di viti e terminale per tubo

AISI303	AISI316	H	A	B
E038900	E038910	77 mm 3 1/2"	Ø 42,4 x 2,0 mm 1 2/3" dia. x 5/64"	Ø 33,7 mm / Ø 42,4 mm 1 1/3" dia. / 1 2/3" dia.

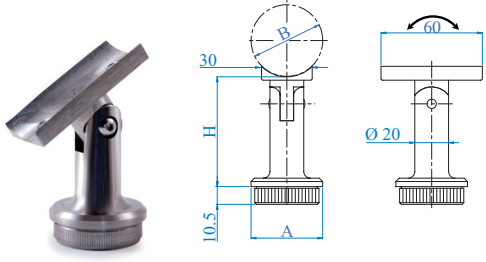

AISI304	H	A	B
E030	57 mm 2 1/4"	Ø 42,4 x 2,0 mm 1 2/3" dia. x 5/64"	Ø 42,4 x 2,0 mm 1 2/3" dia. x 5/64"

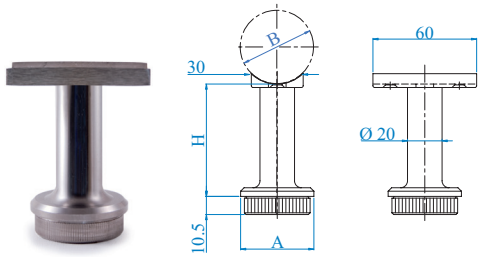

1 piece - *1 pezzo*

AISI304	H	A	B
E031	57 mm 2 1/4"	Ø 42,4 x 2,0 mm 1 2/3" dia. x 5/64"	Ø 42,4 x 2,0 mm 1 2/3" dia. x 5/64"

new

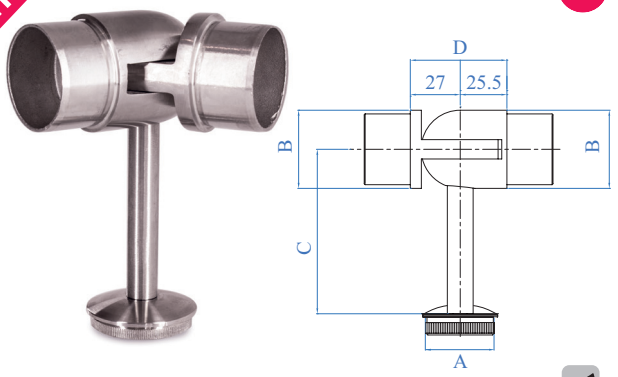

AISI316	A	B	C	D
E4585	Ø 42,4 x 2,0 mm 1 2/3" dia. x 5/64"	Ø 42,4 x 2,0 mm 1 2/3" dia. x 5/64"	89 mm 3 1/2"	52,5 mm 2 1/16"

THE BEST SCREW TO USE WITH IAM DESIGN HANDRAILS SUPPORT

LA MIGLIORE VITE DA UTILIZZARE CON IL SUPPORTO PER CORRIMANO IAM DESIGN

Hexagon socket countersunk flat head screw UNI 5933 / DIN 7991
Vite a testa svasata piana con cava esagonale DIN 7991

AISI304	AISI316	Thread *Filetto*	Kit
E0385/K	E0385316/K	M5 x 25 - M5 x 1"	500

REPRODUCTION PROHIBITED. RIPRODUZIONE VIETATA.

Handrail support – *Reggicorrimano*

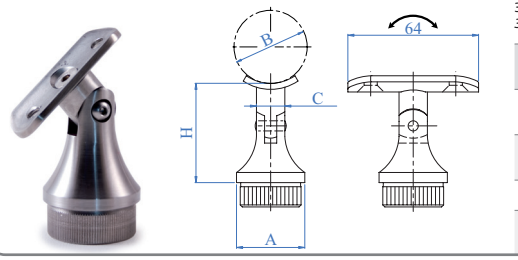

3 pieces complete with screw and end cap for tube
3 pezzi completo di vite e terminale per tubo

AISI303	AISI316	H	A	B	C
E0105	-	48 mm 1 57/64"	Ø 33,7 x 2,0 mm 1 1/3" dia. x 5/64"	Ø 33,7 mm / Ø 42,4 mm 1 1/3" dia. / 1 2/3" dia.	Ø 14 mm 9/16" dia.
E0104	E0104316	58 mm 2 9/32"	Ø 42,4 x 2,0 mm 1 2/3" dia. x 5/64"	Ø 33,7 mm / Ø 42,4 mm 1 1/3" dia. / 1 2/3" dia.	Ø 20 mm 3/4" dia.
Mirror Polished - *Lucido*					
-	X0104316/43	58 mm 2 9/32"	Ø 43,0 x 1,5 mm 1 11/16" dia. x 1/16"	Ø 33,7 mm / Ø 42,4 mm 1 1/3" dia. / 1 2/3" dia.	Ø 20 mm 3/4" dia.

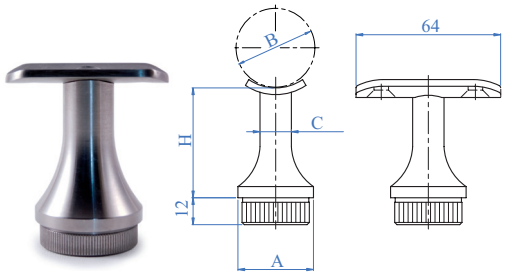

2 pieces complete end cap for tube
3 pezzi completo terminale per tubo

AISI303	AISI316	H	A	B	C
E0103	-	48 mm 1 57/64"	Ø 33,7 x 2,0 mm 1 1/3" dia. x 5/64"	Ø 33,7 mm / Ø 42,4 mm 1 1/3" dia. / 1 2/3" dia.	Ø 14 mm 9/16" dia.
E0102	E0102316	58 mm 2 9/32"	Ø 42,4 x 2,0 mm 1 2/3" dia. x 5/64"	Ø 33,7 mm / Ø 42,4 mm 1 1/3" dia. / 1 2/3" dia.	Ø 20 mm 3/4" dia.
Mirror Polished - *Lucido*					
-	X0102316/43	58 mm 2 9/32"	Ø 43,0 x 1,5 mm 1 11/16" dia. x 1/16"	Ø 33,7 mm / Ø 42,4 mm 1 1/3" dia. / 1 2/3" dia.	Ø 20 mm 3/4" dia.

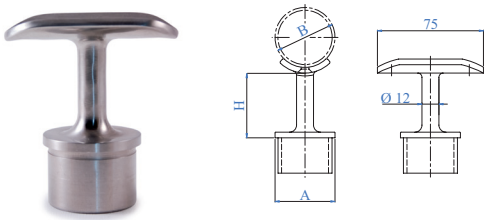

1 piece - *1 pezzo*

AISI316	H	A	B
E458	50 mm 2"	Ø 42,4 x 2,0 mm 1 2/3" dia. x 5/64"	Ø 33,7 mm / Ø 42,4 mm 1 1/3" dia. / 1 2/3" dia.

THE BEST SCREW TO USE WITH IAM DESIGN HANDRAILS SUPPORT

LA MIGLIORE VITE DA UTILIZZARE CON IL SUPPORTO PER CORRIMANO IAM DESIGN

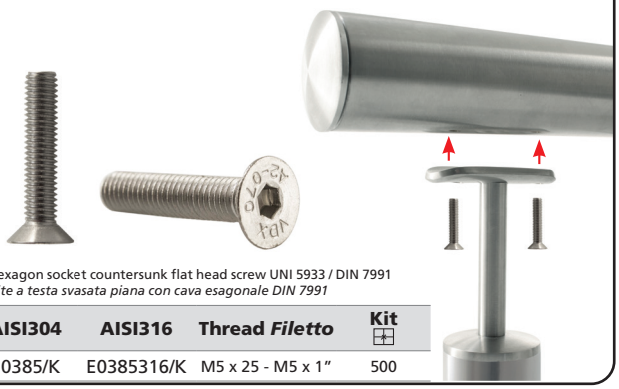

Hexagon socket countersunk flat head screw UNI 5933 / DIN 7991
Vite a testa svasata piana con cava esagonale DIN 7991

AISI304	AISI316	Thread *Filetto*	Kit
E0385/K	E0385316/K	M5 x 25 - M5 x 1"	500

IAM DESIGN
REPRODUCTION PROHIBITED. RIPRODUZIONE VIETATA.

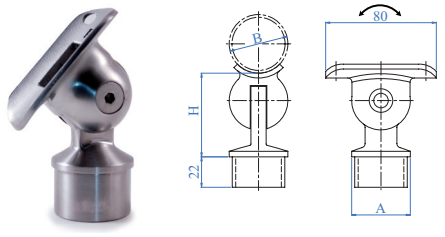

2 pieces complete with screw and end cap for tube
2 pezzi completo di vite e terminale per tubo

AISI316	H	A	B
E4581	60 mm 2 23/64"	Ø 42,4 x 2,0 mm 1 2/3" dia. x 5/64"	Ø 33,7 mm / Ø 42,4 mm 1 1/3" dia. / 1 2/3" dia.

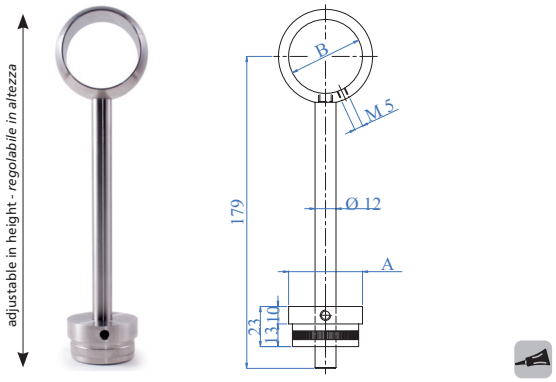

AISI316	A	B
E4582/424	Ø 42,4 x 2,0 mm 1 2/3" dia. x 5/64"	Ø 42,4 x 2,0 mm 1 2/3" dia. x 5/64"

new

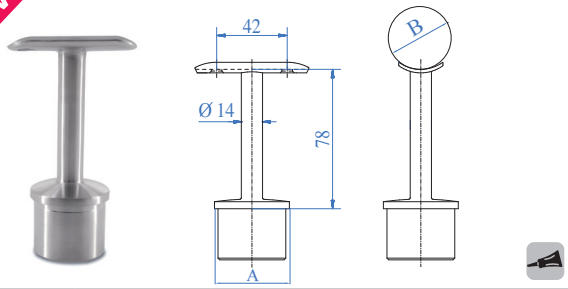

AISI304	AISI316	A	B
E550	E550316	Ø 42,4 x 2,0 mm 1 2/3" dia. x 5/64"	Ø 42,4 mm 1 2/3" dia.
+ SE550	-	Ø 42,4 x 2,0 mm 1 2/3" dia. x 5/64"	Ø 42,4 mm 1 2/3" dia.
-	E551316	Ø 42,4 x 2,5 mm 1 2/3" dia. x 7/64"	Ø 42,4 mm 1 2/3" dia.
-	E552316	Ø 48,3 x 2,0 mm 1 7/8" dia. x 5/64"	Ø 48,3 mm 1 7/8" dia.
-	E553316	Ø 48,3 x 2,5 mm 1 7/8" dia. x 7/64"	Ø 42,4 mm 1 2/3" dia.
-	E554316	Ø 48,3 x 2,5 mm 1 7/8" dia. x 7/64"	Ø 48,3 mm 1 7/8" dia.

new

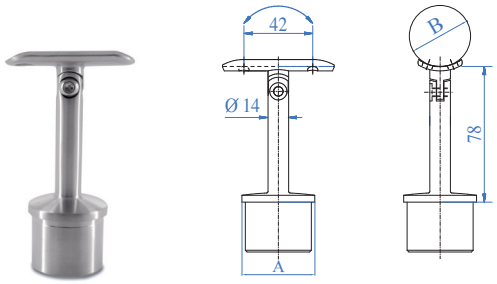

AISI304	AISI316	A	B
E560	E560316	Ø 42,4 x 2,0 mm 1 2/3" dia. x 5/64"	Ø 42,4 mm 1 2/3" dia.
+ SE560	-	Ø 42,4 x 2,0 mm 1 2/3" dia. x 5/64"	Ø 42,4 mm 1 2/3" dia.

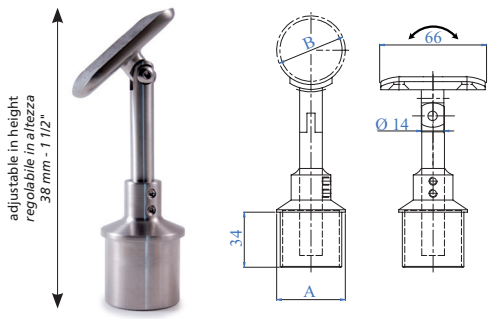

Joint is pivoted and adjustable in Height with a satin finish
Snodato, regolabile in altezza, satinato

AISI304	AISI316	A	B
E520/424	E500/424	Ø 42,4 x 2,0 mm 1 2/3" dia. x 5/64"	Ø 33,7 mm / Ø 42,4 mm 1 1/3" dia. / 1 2/3" dia.

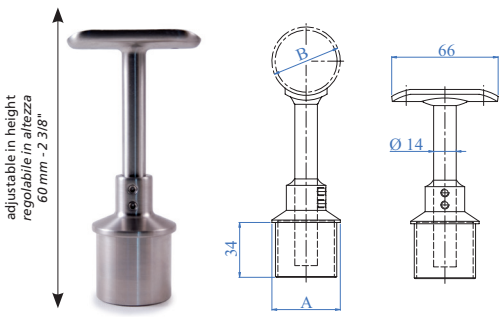

Joint is rigid, adjustable in Height with a satin finish
Rigido, regolabile in altezza, satinato

AISI304	AISI316	A	B
E530/424	E510/424	Ø 42,4 x 2,0 mm 1 2/3" dia. x 5/64"	Ø 33,7 mm / Ø 42,4 mm 1 1/3" dia. / 1 2/3" dia.

REPRODUCTION PROHIBITED. RIPRODUZIONE VIETATA.

Handrail support – *Reggicorrimano*

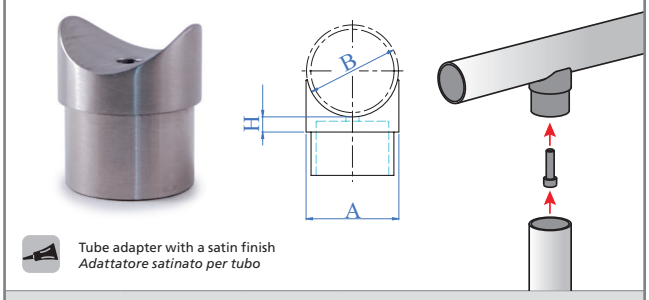

Tube adapter with a satin finish
Adattatore satinato per tubo

AISI304	AISI316	H	A	B
E490/304	-	9 mm 23/64"	Ø 33,7 x 2,0 mm 1 1/3" dia. x 5/64"	Ø 33,7 mm 1 1/3" dia.
E491/304	E491	12 mm 1/2"	Ø 42,4 x 2,0 mm 1 2/3" dia. x 5/64"	Ø 42,4 mm 1 1/3" dia.

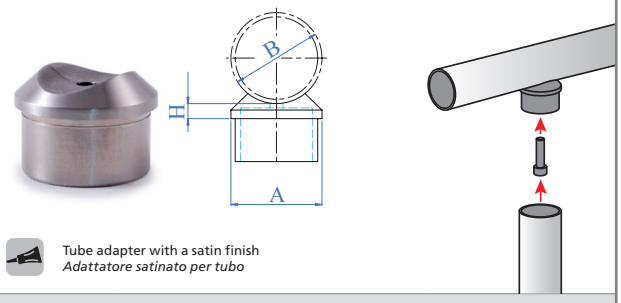

Tube adapter with a satin finish
Adattatore satinato per tubo

AISI316	H	A	B
E454	6 mm 1/4"	Ø 42,4 x 2,0 mm 1 2/3" dia. x 5/64"	Ø 42,4 mm 1 2/3" dia.

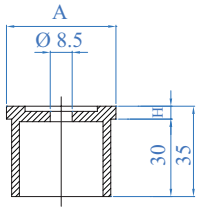

Round shallow end cap
Tappo tondo con bassofondo

AISI304	AISI316	A	H
E42420/304	E42420	Ø 42,4 x 2,0 mm 1 2/3" dia. x 5/64"	5 mm 3/16"

IT'S POSSIBLE TO ANCHOR THE RAIL TO A WALL OR OTHER FLAT SURFACE

L'ARTICOLO SI PUÒ ANCHE ANCORARE A PARETE OPPURE SU UN TUBO PIANO

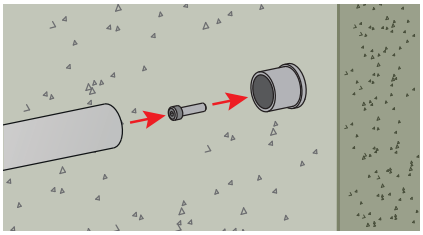

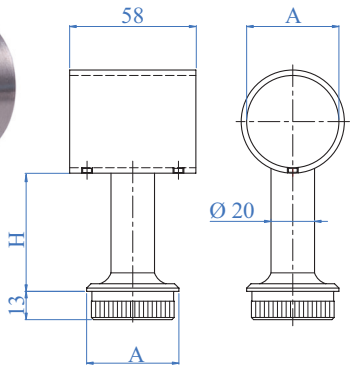

Welded, with threaded pins
Saldato, con grani filettati

AISI303	AISI316	A	H
E031/S	E031/S316	Ø 42,4 x 2,0 mm 1 2/3" dia. x 5/64"	54 mm 2 1/8"

NO NEED TO DRILL THE HANDRAIL
NON SERVE FORARE IL CORRIMANO

The handrail support can be fixed in the desired point without drilling the tube
Il reggicorrimano può essere fissato nel punto desiderato senza forare il tubo

IAM DESIGN
REPRODUCTION PROHIBITED. RIPRODUZIONE VIETATA.

Handrail support
Reggicorrimano

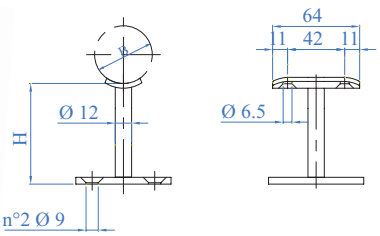

Flanged handrail support
Reggicorrimano flangiato

AISI304	AISI316	B	H
E0230	E0230316	Ø 42,4 mm – 1 2/3" dia.	75 mm – 2 21/64"
E0234	E0234316	Ø 42,4 mm – 1 2/3" dia.	100 mm – 3 15/16"

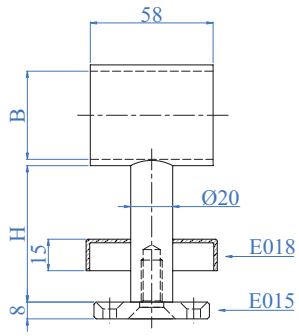

3 pieces complete with aluminium flange
2 11/64" dia. x 5/16" and flange canopy 2 7/16" dia. x 19/32"
3 pezzi completo di piastra di ancoraggio in alluminio
Ø 55 x 8 mm e rosetta Inox Ø 62 x 15 mm

AISI303	AISI316	B	H
E021/S	E021/S316	Ø 42,4 mm – 1 2/3" dia.	72 mm – 2 9/16"

NO NEED TO DRILL THE HANDRAIL
NON SERVE FORARE IL CORRIMANO

The handrail support can be fixed
in the desired point without drilling the tube
Il reggicorrimano può essere fissato
nel punto desiderato senza forare il tubo

Handrail support elements – *Elementi reggicorrimano*

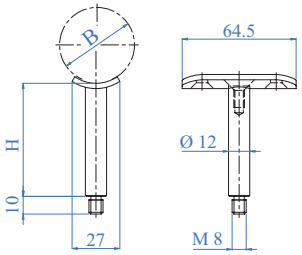

AISI304	H	B
E041400	68 mm – 2 43/64"	Ø 33,7 - Ø 42,4 mm 1 1/3" dia. - 1 2/3" dia.

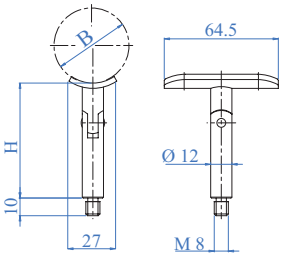

AISI304	H	B
E041410	68 mm – 2 43/64"	Ø 33,7 - Ø 42,4 mm 1 1/3" dia. - 1 2/3" dia.

MOUNTING PLATES - *PIASTRE SELLA*

PRODUCTS THAT CAN BE MATCHED UP WITH ARTICLES E451 AND SIMILAR

PRODOTTI ABBINABILI CON GLI ARTICOLI E451 E SIMILI

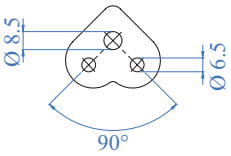

Thickness 5/32" - *Spessore 4 mm*

AISI304	AISI316	For tube - *Per tubo*
E011971	E011971316	Ø 33,7 - Ø 42,4 mm 1 1/3" dia. - 1 2/3" dia.

Thickness 5/32" *Spessore 4 mm*

Flat face *Superficie piana*

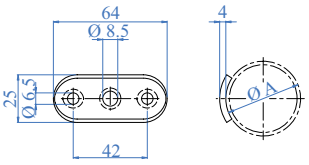

AISI304	AISI316	A For tube - *Per tubo*
E01197	E01197316	Ø 33,7 - Ø 42,4 mm 1 1/3" dia. - 1 2/3" dia.
E011972	-	Ø 48,3 - Ø 60,3 mm 1 7/8" dia. - 2 3/8" dia.
E011976	-	Flat face - *Superficie piana*

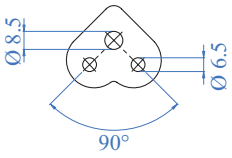

Thickn. 5/32" - *Spessore 4 mm*

AISI304	AISI316	For tube - *Per tubo*
E011970	E011970316	Flat face - *Superficie piana*

MOUNTING PLATES 90° RUGGED AND STURDY, OUR ANGLE JUNCTION MAKES IT EASY TO CONNECT TWO RAILS AT 90 DEGREES.

PIASTRA SELLA 90° *CONFERISCE MAGGIORE RESISTENZA E PRATICITÀ NELL'INSTALLAZIONE DELLA GIUNZIONE AD ANGOLO.*
UTILIZZO AGEVOLE ANCHE CON 2 PIANTONI DA RACCORDARE A 90°

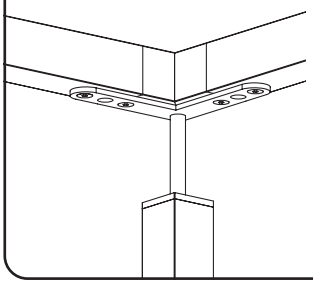

MOUNTING PLATES 90° - *PIASTRA SELLA 90°*

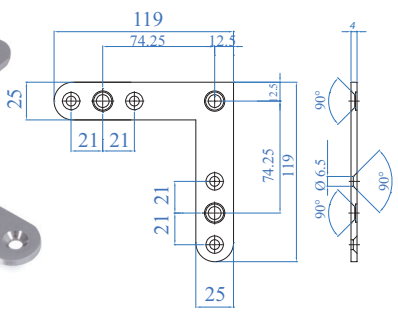

Thickness 5/32" - *Spessore 4 mm*

AISI304	AISI316	For tube - *Per tubo*
E011977	E011977316	Flat face - *Superficie piana*

IAM DESIGN

REPRODUCTION PROHIBITED. RIPRODUZIONE VIETATA.

Connectors – *Giunzioni*

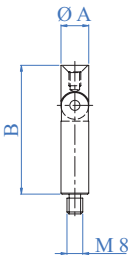

Pivoted with external Thread M8 and internal Thread M6
Snodato con filetto esterno M8 e filetto interno M6

AISI304	A x B Dimensions - *Dimensioni*	Pivotable *Snodato*
E011931	Ø 12 x 65 mm 1/2" dia. x 2 9/16"	Yes - *Si*
E01193	Ø 14 x 65 mm 9/16" dia. x 2 9/16"	Yes - *Si*

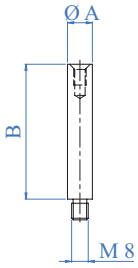

Fixed with external Thread M8 and internal Thread M6
Rigido con filetto esterno M8 e filetto interno M6

AISI304	AISI316	A x B Dimensions - *Dimensioni*
E011941	E011941316	Ø 12 x 65 mm – 1/2" dia. x 2 9/16"
E01194	-	Ø 14 x 65 mm – 9/16" dia. x 2 9/16"
E011943	-	Ø 12 x 115 mm – 1/2" dia. x 4 1/2"

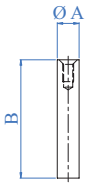

With one internal thread M6
Con filetto interno M6 su un lato

Rounded head
Testa arrotondata

AISI316	A x B Dimensions - *Dimensioni*
E0119441316	Ø 14 x 115 mm - 9/16" dia. x 4 17/32"

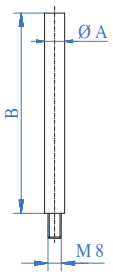

Fixed with external Thread M8
Rigido con filetto esterno M8

AISI304	A x B Dimensions - *Dimensioni*
E72214	Ø 12 x 70 mm – 1/2" dia. x 3 5/32"
E72228	Ø 12 x 90 mm – 1/2" dia. x 3 5/32"
E72229	Ø 12 x 120 mm – 1/2" dia. x 4 17/32"

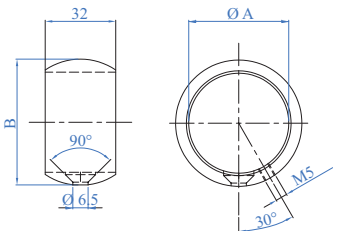

AISI304	AISI316	A For tube - *Per tubo*	B
E468/337/S	E468/337	Ø 33,7 mm 1 1/3" dia.	45,4 mm 1 3/4"
-	E468/424	Ø 42,4 mm 1 2/3" dia.	53,6 mm 2 1/8"

END CAPS FOR HANDRAIL HOLDERS
TERMINALE PER CORRIMANO

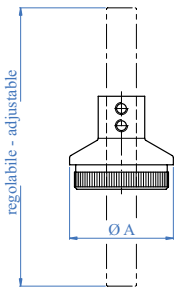

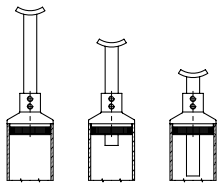

Fixing grains included
Grani di fissaggio compresi

AISI303	AISI316	A For tube - *Per tubo*	Through Hole *Foro passante*
E01195100	E02195100	Ø 33,7 x 2,0 mm 1 1/3" dia. x 5/64"	Ø 12,2 mm 31/64" dia.
E01196100	-	Ø 42,4 x 2,0 mm 1 2/3" dia. x 5/64"	Ø 12,2 mm 31/64" dia.

REPRODUCTION PROHIBITED. RIPRODUZIONE VIETATA.

Fittings for handrails – *Angolare per corrimano*

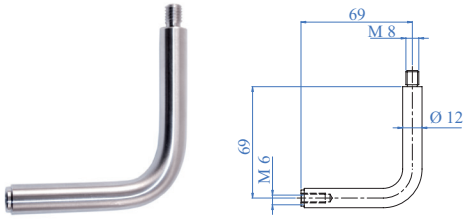

Dimensions 2 61/64" x 2 61/64", 1/2" dia. satin finish without screw
Misura 75 x 75 mm Ø 12 mm, satinato, senza vite

AISI304	Description - *Descrizione*
E011946	With internal Thread M6 and external Thread M8 *Con filetto interno M6 e filetto esterno M8*

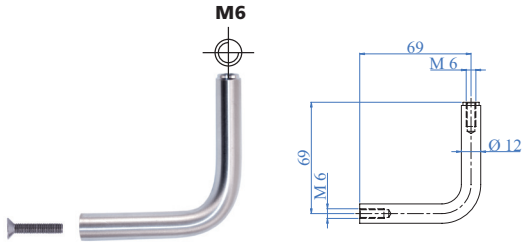

Kit completo di vite filettata
Kit completo di vite filettata

AISI304	AISI316	Description - *Descrizione*
E011948	E011948316	With internal threads M6 *Con filetti interni M6*

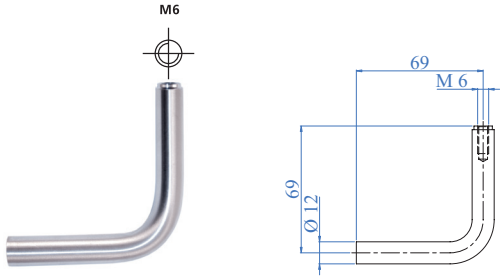

AISI304	Description - *Descrizione*
E011947	With 1 internal Thread M6 *Con 1 filetto interno M6*

ALL OUR AISI 304 AND AISI 316 LINE
CAN BE MIRROR POLISHED ON REQUEST.
Upon several tests effected with the collaboration of main institutes of research, IAM Design recommends the use of mirror polished products in saline surroundings only (area within 12 km from the seaside) or in areas with high level of polluting agents (city centres/industrial areas).

POSSIAMO ESEGUIRE LUCIDATURA A SPECCHIO SU RICHIESTA SU QUALSIASI ARTICOLO IN AISI 304 E AISI 316
Dopo numerose prove svolte in collaborazione con i principali istituti di ricerca, IAM Design consiglia l'utilizzo dei prodotti lucidati a specchio per applicazioni in ambiente salino (fino a 12 km dal mare) o ad alta concentrazione di agenti inquinanti (centro città/zone industriali).

REPRODUCTION PROHIBITED. RIPRODUZIONE VIETATA.

IAM DESIGN

HANDRAIL SYSTEMS

sistemi per corrimani

"The refined railings and handrails of IAM Design can easily become the focal point of the house, defining themselves as a connecting element between the various environments.

Le ringhiere e i corrimano ricercati di IAM Design possono facilmente trasformarsi nel punto focale della casa definendosi come elemento di congiunzione tra i vari ambienti."

16. Tube and various profiles – *Tubi e profili vari* pg. 282
17. Curves and fittings – *Curve e giunzioni* pg. 288
18. Curves and custom bending service – *Curve e servizio di curvatura* pg. 298
19. End caps and spheres – *Terminali e sfere* pg. 302
20. Wall handrail support – *Reggicorrimano da parete* pg. 316
21. Led systems pg. 326
22. Wood inox system pg. 336
23. Systema iron pg. 344
24. Cube system pg. 352

TUBE AND VARIOUS PROFILES
TUBI E PROFILI VARI

Versatility

THE PERFECT COMBINATION WITH A RESEARCHED DESIGN.

The request is always greater for materials to create staircases, balustrades and fencing. IAM Design® once again meets the needs of the customer, making available products of extremely high quality.

Versatilità

UN ABBINAMENTO PERFETTO DAL DESIGN RICERCATO.

È sempre piu ampia e varia la richiesta di materiali per la composizione di scale parapetti e recinzioni, IAM Design® ti soddisfa anche in questo, mettendo a tua disposizione prodotti di altissima qualità.

16.

Stainless steel tubes – *Tubi acciaio*

Stainless steel, satin finish, with grain size 320, individually packed
In acciaio inossidabile satinato con grana 320, imbustato individualmente

AISI304	AISI316	Dimensions *Dimensioni*	Length *Lunghezza*	Weight *Peso*
E0011	E4806	Ø 33,7 x 2,0 mm 1 1/3" dia. x 5/64"	3000 mm 9' - 10"	4,76 kg
E0011/6000	E4806/6000	Ø 33,7 x 2,0 mm 1 1/3" dia. x 5/64"	6000 mm 19' - 8"	9,53 kg
E0017	–	Ø 38,1 x 1,5 mm 1 1/2" dia. x 1/16"	3000 mm 9' - 10"	4.13 Kg
E0017/6000	–	Ø 38,1 x 1,5 mm 1 1/2" dia. x 1/16"	6000 mm 19' - 8"	8.3 Kg
E001	E4801	Ø 42,4 x 2,0 mm 1 2/3" dia. x 5/64"	3000 mm 9' - 10"	6,07 kg
+ SE001	+ SE4801	Ø 42,4 x 2,0 mm 1 2/3" dia. x 5/64"	3000 mm 9' - 10"	6,07 kg
E001/2000	-	Ø 42,4 x 2,0 mm 1 2/3" dia. x 5/64"	2000 mm 78 3/4"	4,04 kg
E001/6000	E4801/6000	Ø 42,4 x 2,0 mm 1 2/3" dia. x 5/64"	6000 mm 19' - 8"	12,14 kg
+SE001/6000	+ SE001/6000	Ø 42,4 x 2,0 mm 1 2/3" dia. x 5/64"	6000 mm 19' - 8"	12,14 kg
E0012	E4802	Ø 48,3 x 2,0 mm 1 7/8" dia. x 5/64"	3000 mm 9' - 10"	6,96 kg
E0012/6000	E4802/6000	Ø 48,3 x 2,0 mm 1 7/8" dia. x 5/64"	6000 mm 19' - 8"	13,92 kg
E0014	E4809	Ø 50,8 x 2,0 mm 2" dia. x 5/64"	3000 mm 9' - 10"	7,34 kg
E0014/6000	E4809/6000	Ø 50,8 x 2,0 mm 2" dia. x 5/64"	6000 mm 19' - 8"	14,68 kg
E0320D20	-	Ø 20 x 2,0 mm 3/4" x 5/64"	3000 mm 9' - 10"	2,70 kg
E0620D20	-	Ø 20 x 2,0 mm 3/4" x 5/64"	6000 mm 19' - 8"	5,40 kg
E0320D25	-	Ø 25 x 2,0 mm 1" x 5/64"	3000 mm 9' - 10"	3,45 kg
E0620D25	-	Ø 25 x 2,0 mm 1" x 5/64"	6000 mm 19' - 8"	6,91 kg
E0018	-	Ø 42,4 x 2,6 mm 1 2/3" dia. x 3/32"	3000 mm 9' - 10"	7,77 kg
E0018/6000	-	Ø 42,4 x 2,6 mm 1 2/3" dia. x 3/32"	6000 mm 19' - 8"	15,54 kg
E0326D48	-	Ø 48,3 x 2,6 mm 1 7/8" dia. x 3/32"	3000 mm 9' - 10"	8,92 kg
E0626D48	-	Ø 48,3 x 2,6 mm 1 7/8" dia. x 3/32"	6000 mm 19' - 8"	17,85 kg
E0325D60	-	Ø 60,3 x 2,5 mm 2 3/8" dia. x 3/32"	3000 mm 9' - 10"	10,85 kg
E0625D60	-	Ø 60,3 x 2,5 mm 2 3/8" dia. x 3/32"	6000 mm 19' - 8"	21,70 kg

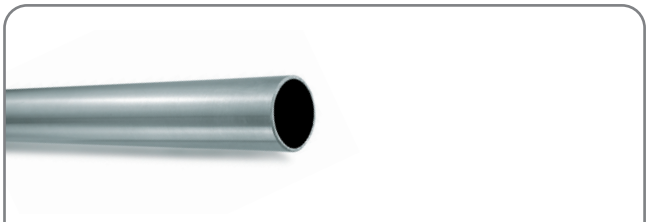

In electro galvanized iron
In ferro elettro zincato

IRON ZINC	Dimensions *Dimensioni*	Length *Lunghezza*	Weight *Peso*
I001/6000	Ø 42,4 x 2,0 mm 1 2/3" dia. x 5/64"	6000 mm 19' - 8"	12,14 kg

Stainless steel, satin finish, with grain size 320, individually packed
In acciaio inossidabile satinato con grana 320, imbustato individualmente

AISI304	AISI316	Dimensions *Dimensioni*	Length *Lunghezza*	Weight *Peso*
EV105	-	Ø 12 x 1,5 mm 1/2" dia. x 1/16"	3000 mm 9' - 10"	1,19Kg
EV105/6000	EV5851/6000	Ø 12 x 1,5 mm 1/2" dia. x 1/16"	6000 mm 19' - 8"	2,38 Kg
EV1050/6000	-	Ø 14 x 1,5 mm 19/16" dia. x 1/16"	6000 mm 19' - 8"	2,82 Kg
E0615D16	-	Ø 16 x 1,5 mm 5/8" dia. x 1/16"	6000 mm 19' - 8"	-
E0620D20	-	Ø 20 x 2,0 mm 3/4" dia. x 5/64"	6000 mm 19' - 8"	-
E0315D16	-	Ø 16 x 1,5 mm 5/8" dia. x 1/16"	3000 mm 9' - 10"	

1.5MM TUBES CAN BE USED AS ALTERNATIVE TO THE ROUND BARS

I TUBI DI SPESSORE 1,5 MM POSSONO ESSERE USATI IN ALTERNATIVA AI TONDINI

TO COMPLETE YOUR JOB TAKE A LOOK AT THE ROUND BAR SUPPORTS ON PAGE 184 AND TO THE END CAPS ON PAGE 300

PER COMPLETARE IL LAVORO VEDI I REGGITONDINI A PAGINA 184 E I TAPPI TERMINALI A PAGINA 300

Stainless steel, mirror polished, individually packed
In acciaio inossidabile lucidato a specchio, imbustato individualmente

AISI304	AISI316	Dimensions *Dimensioni*	Length *Lunghezza*	Weight *Peso*
Super Mirror Polished - *Super Lucido*				
-	X4801	Ø 42,4 x 2,0 mm 1 2/3" dia. x 5/64"	3000 mm 9' - 10"	6,07 kg
X001/6000	X4801/6000	Ø 42,4 x 2,0 mm 1 2/3" dia. x 5/64"	6000 mm 19' - 8"	12,14 kg
-	X4803	Ø 43,0 x 1,5 mm 1 11/16" dia. x 1/16"	3000 mm 9' - 10"	4,68 kg

Stainless steel, mirror polished, individually packed
In acciaio inossidabile lucidato a specchio, imbustato individualmente

AISI316	Dimensions *Dimensioni*	Length *Lunghezza*	Weight *Peso*
Bright Polished - *Lucido commerciale*			
XC4801/6000	Ø 42,4 x 2,0 mm 1 2/3" dia. x 5/64"	6000 mm 19' - 8"	12,14 kg
XC4803/6000	Ø 43,0 x 1,5 mm 1 11/16" dia. x 1/16"	6000 mm 19' - 8"	9,36 kg

REPRODUCTION PROHIBITED. RIPRODUZIONE VIETATA.

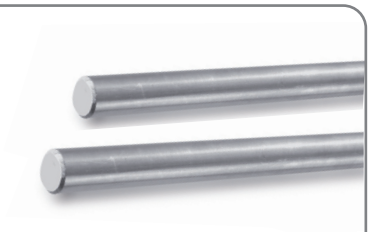

Stainless steel, ground
In acciaio inossidabile, rettificato

AISI304	AISI316	Dimensions *Dimensioni*	Length *Lunghezza*	Weight *Peso*
E0052	E4849	Ø 8 mm 5/16" dia.	3000 mm 9'-10"	1,19 kg
E0052/6000	E4849/6000	Ø 8 mm 5/16" dia.	6000 mm 19'-8"	2,38 kg
E0051	E4850	Ø 10 mm 3/8" dia.	3000 mm 9'-10"	1,85 kg
E0051/6000	E4850/6000	Ø 10 mm 3/8" dia.	6000 mm 19'-8"	3,70 kg
E005	E4851	Ø 12 mm 1/2" dia.	3000 mm 9'-10"	2,66 kg
E005/6000	E4851/6000	Ø 12 mm 1/2" dia.	6000 mm 19'-8"	5,32 kg
E0050	E4852	Ø 14 mm 9/16" dia.	3000 mm 9'-10"	3,62 kg
E0050/6000	E4852/6000	Ø 14 mm 9/16" dia.	6000 mm 19'-8"	7,24 kg
E0053	-	Ø 16 mm 5/8"	3000 mm 9'-10"	4,82 Kg
E0053/6000	-	Ø 16 mm 5/8"	6000 mm 19'-8"	9,64 Kg

new

AISI304	AISI316	Dimensions *Dimensioni*	Weight *Peso*
E004	E004316	12 x 12 x 3000 mm 1/2" x 1/2" x 9' - 10"	3,39 kg
E004/6000	E004316/6000	12 x 12 x 6000 mm 1/2" x 1/2" x 19' - 8"	6,78 kg

Stainless steel, mirror polished, individually packed
In acciaio inossidabile lucidato a specchio, imbustato individualmente

AISI316	Dimensions *Dimensioni*	Length *Lunghezza*	Weight *Peso*
Mirror Polished - *Lucido*			
X4851	Ø 12 mm – 1/2" dia.	3000 mm – 9'-10"	2,66 Kg
X4851/6000	Ø 12 mm – 1/2" dia.	6000 mm – 19'-8"	5,32 kg
Bright Polished - *Lucido commerciale*			
XC4851/6000	Ø 12 mm – 1/2" dia.	6000 mm – 19'-8"	5,32 kg

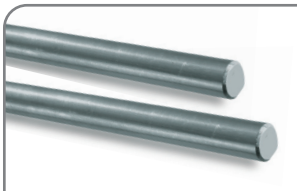

In cold galvanized iron, ground
In ferro zincato e rettificato a freddo

IRON ZINC	Dimensions *Dimensioni*	Length *Lunghezza*	Weight *Peso*
I005	Ø 12 mm – 1/2" dia.	3000 mm – 9'-10"	2,66 kg
I005/6000	Ø 12 mm – 1/2" dia.	6000 mm – 19'-8"	5,32 kg
I0051	Ø 10 mm – 3/8" dia.	3000 mm – 9'-10"	1,86 kg
I0051/6000	Ø 10 mm – 3/8" dia.	6000 mm – 19'-8"	3,72 kg

IAM+

DISCOVER THE ANTIBACTERIAL LINE **IAM+**
IT KILLS MORE THAN 99,9% OF BACTERIA.
CERTIFIED ISO22196:2011
TESTED ISO 21702 - SARS- COV-2

*SCOPRI LA LINEA ANTIBATTERICA **IAM+***
UCCIDE PIÙ DEL 99,9% DEI GERMI.
CERTIFICATA ISO22196:2011
TESTATA ISO 21702 - SARS- COV-2

https://iamplus.iamdesign.com/wp-content/uploads/iamplus.pdf

ALL THE PRODUCTS OF THE IAM DESIGN CAN BE PROTECTED WITH IAM + TECHNOLOGY ON REQUEST.

TUTTI I PRODOTTI IAM DESIGN POSSONO ESSERE PROTETTI CON TECNOLOGIA IAM+ SU RICHIESTA.

REPRODUCTION PROHIBITED. RIPRODUZIONE VIETATA.

Stainless steel tubes – *Tubi acciaio*

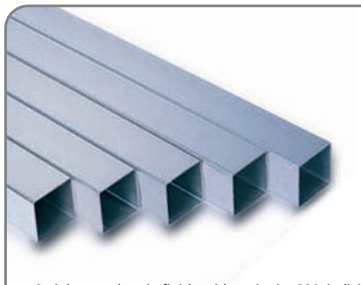

Stainless steel, satin finish, with grain size 320, individually packed
In acciaio inossidabile satinato con grana 320, imbustato individualmente

AISI304	AISI316	Dimensions *Dimensioni*	Length *Lunghezza*	Weight *Peso*
E06151212	-	12 x 12 x 1,5 mm 1/2" x 1/2" x 1/16"	6000 mm 19' - 8"	3,10 Kg
E06202020	-	20 x 20 x 2,0 mm 3/4" x 3/4" x 5/64"	6000 mm 19' - 8"	7,05 Kg
E00203030	-	30 x 30 x 2,0 mm 1 3/16" x 1 3/16" x 5/64"	3000 mm 9' - 10"	5,45 kg
E06203030	E16203030	30 x 30 x 2,0 mm 1 3/16" x 1 3/16" x 5/64"	6000 mm 19' - 8"	10,9 kg
E00204040	E10204040	40 x 40 x 2,0 mm 1 9/16" x 1 9/16" x 5/64"	3000 mm 9' - 10"	7,36 kg
SE00204040	SE10204040	40 x 40 x 2,0 mm 1 9/16" x 1 9/16" x 5/64"	3000 mm 9' - 10"	7,36 kg
E06204040	E16204040	40 x 40 x 2,0 mm 1 9/16" x 1 9/16" x 5/64"	6000 mm 19' - 8"	14,72 kg
SE06204040	SE16204040	40 x 40 x 2,0 mm 1 9/16" x 1 9/16" x 5/64"	6000 mm 19' - 8"	14,72 kg
E06202525		25 x 25 x 2,0 mm 1" x 1" x 5/64"	6000 mm 19' - 8"	8,96 kg
E06205050	-	50 x 50 x 2,0 mm 2" x 2" x 5/64"	6000 mm 19' - 8"	18,53 kg
E06206060	-	60 x 60 x 2,0 mm 2 23/64" x 2 23/64" x 5/64"	6000 mm 19' - 8"	22,36 kg

Stainless steel, satin finish, with grain size 320, individually packed
In acciaio inossidabile satinato con grana 320, imbustato individualmente

AISI304	Dimensions *Dimensioni*	Length *Lunghezza*	Weight *Peso*
E06203020	30 x 20 x 2,0 mm 1 3/16" x 3/4" x 5/64"	6000 mm 19' - 8"	8,96 kg
E06204020	40 x 20 x 2,0 mm 1 9/16" x 3/4" x 5/64"	6000 mm 19' - 8"	10,87 kg
E06205030	50 x 30 x 2,0 mm 1" x 1 3/16"" x 5/64"	6000 mm 19' - 8"	14,70 kg
E06204030	40 x 30 x 2,0 mm 1 9/16" x 1 3/16" x 5/64"	6000 mm 19' - 8"	17,79 Kg
E06206040	60 x 40 x 2,0 mm 2 23/64" x 1 9/16" x 5/64"	6000 mm 19' - 8"	18,53 Kg

new

Stainless steel, mirror polished, individually packed
In acciaio inossidabile lucidato a specchio, imbustato individualmente

AISI304	AISI316	Dimensions *Dimensioni*	Length *Lunghezza*	Weight *Peso*
Mirror Polished - *Lucido*				
X06204040	X16204040	40 x 40 x 2,0 mm 1 9/16" x 1 9/16" x 5/64"	6000 mm 19' - 8"	14,72 kg

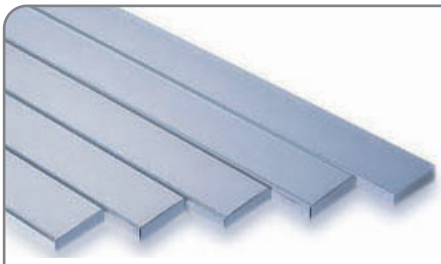

AISI304	AISI316	Dimensions *Dimensioni*	Length *Lunghezza*	Weight *Peso*
E4000155	E4010155	15 x 5 mm 19/32" x 3/16"	4000 mm 157 1/2"	2,36 kg
E4000406	E4010406	40 x 6 mm 1 9/16" x 1/4"	4000 mm 157 1/2"	7,68 kg
E4000408	-	40 x 8 mm 1 9/16" x 5/16"	4000 mm 157 1/2"	10,04 kg
E40004010	-	40 x 10 mm 1 9/16" x 3/8"	4000 mm 157 1/2"	12,56 kg
E40005010	-	50 x 10 mm 1" x 3/8"	4000 mm 157 1/2"	15,68 kg
E4000203	-	20 x 3 mm 3/4" x 1/8"	4000 mm 157 1/2"	1,88 Kg
E4000205	-	20 x 5 mm 3/4" x 3/16"	4000 mm 157 1/2"	3,12 Kg
E4000208	-	20 x 8 mm 3/4" x 5/16"	4000 mm 157 1/2"	5,00 Kg
E4000254	-	25 x 4 mm 1" x 5/32"	4000 mm 157 1/2"	3,16 Kg
E4000258	-	25 x 8 mm 1" x 5/16"	4000 mm 157 1/2"	6,28 Kg
E40003010	-	30 x 10 mm 1 3/16" x 13/32"	4000 mm 157 1/2"	9,40 Kg
E4000305	-	30 x 5 mm 1 3/16" x 3/16"	4000 mm 157 1/2"	4,68 Kg
E4000308	-	30 x 8 mm 1 3/16" x 5/16"	4000 mm 157 1/2"	7,52 Kg
E4000405	-	40 x 5 mm 1 9/16" x 3/16"	4000 mm 157 1/2"	6,04 Kg
E4000505	-	50 x 5 mm 2" x 3/16"	4000 mm 157 1/2"	7,84 Kg
E4000508	-	50 x 8 mm 2" x 5/16"	4000 mm 157 1/2"	12,56 Kg
E40006010	-	60 x 10 mm 2 23/64" x 3/8"	4000 mm 157 1/2"	18,84 Kg
E4000605	-	60 x 5 mm 2 23/64 x 3/16"	4000 mm 157 1/2"	9,40 Kg
E4000608	-	60 x 8 mm 2 23/64" x 5/16"	4000 mm 157 1/2"	15,04 Kg

REPRODUCTION PROHIBITED. RIPRODUZIONE VIETATA.

DRILLING TEMPLATE
DIMA PER ESEGUIRE FORI

Drilling template, patented for tubes dia. 1 1/3"- 1 2/3" - 1 7/8"
Such equipment allows to make radial holes dia. 9/32" - 11/32" - 7/16" for threaded inserts and holes for M5 - M6 - M8 threadings

Dima per foratura, brevettata per tubi Ø 33,7 - 42,4 - 48,3 mm
Con questa attrezzatura è possibile eseguire fori radiali Ø 7 - 9 - 11 mm (per inserti filettati) e fori per filettature M5 - M6 - M8

ART. NO.
E40580

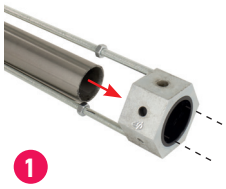

Place the tube inside the template.

Posizionare il tubo all'interno della dima.

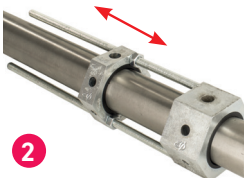

Insert the second accessory and adjust it according to the selected spacing of the holes. Lock it with the supplied nuts.

Inserire il secondo accessorio e regolare l'interasse dei fori scelto. Bloccare con i dadi in dotazione

Drill the first hole.

Praticare il primo foro.

Drill the second hole.
For safety, lock the template with a drill bit or other tool.

Eseguire il secondo foro. Per sicurezza bloccare la dima con una punta del trapano o altro.

Place the template to execute the subsequent holes. Block it putting a drill bit on the hole just drilled.

Posizionare la dima per eseguire i fori successivi bloccando con punta sul foro appena eseguito.

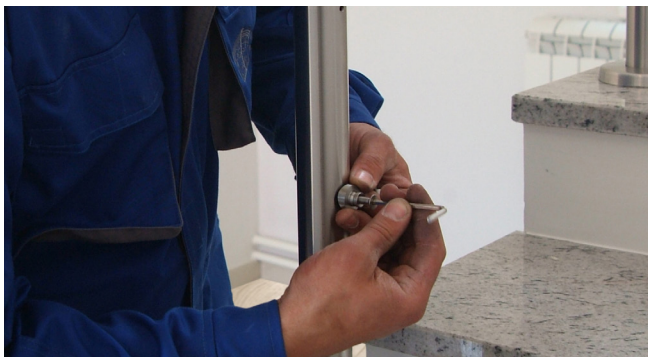

REPRODUCTION PROHIBITED. RIPRODUZIONE VIETATA.

CURVES AND FITTINGS
CURVE E GIUNZIONI

Perfect connection

HIGH QUALITY AND BETTER RESULTS

The IAM Design® connectors we created them especially to better adhere to our tubes and to all other tubes in the market.

La connessione perfetta

I giunti IAM Design® sono creati appositamente per aderire al meglio ai nostri tubi ed a tutti gli altri tubi presenti sul mercato.

17

Covering fittings for round tube
Raccordi coprifilo per tubo tondo

HIDES THE CUTTING DEFECTS ON TUBE

Covers the defects

It allows you to hide the quality of the cutting

Easy and quick

Thanks to the clutches in abs and glass fiber, it is very simple and quick to join it to the tube without using the hammer

Strong

Composed by abs and glass fiber, it makes the assembly more secure and safe

NASCONDE I DIFETTI DI TAGLIO DEL TUBO

Copre i difetti

Ti permette di non prestare troppa attenzione alla qualità del taglio perchè li nasconde

Facile e rapido

Grazie gli innesti in abs e fibra di vetro l'accoppiamento con il tubo è facile e veloce senza uso di martello

Resistente

Il materiale è in abs e fibra di vetro che rende l'accoppiaggio più saldo e sicuro

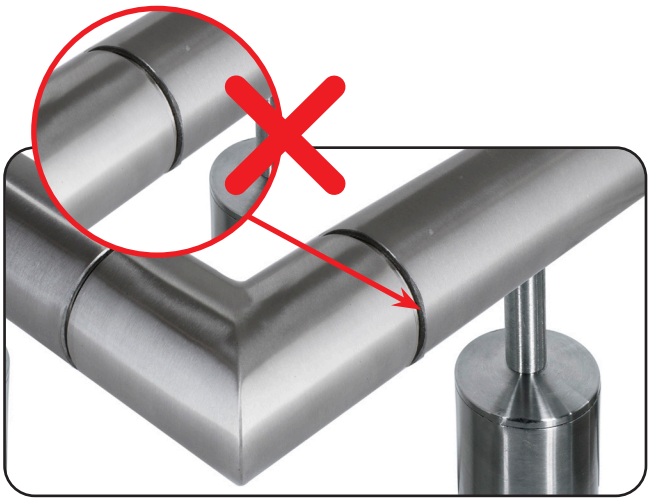

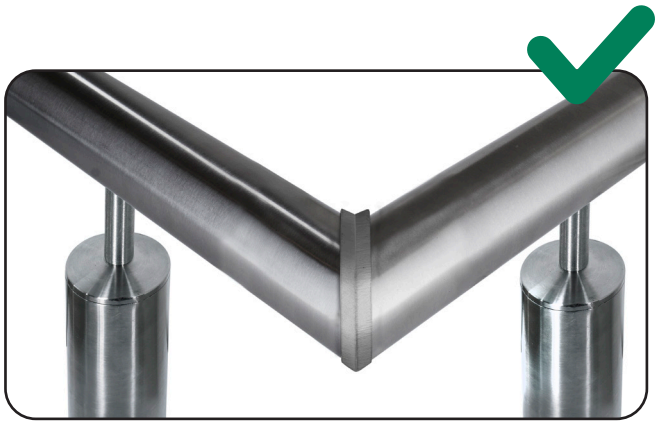

DESIGN

REPRODUCTION PROHIBITED. RIPRODUZIONE VIETATA.

TUTORIAL VIDEO

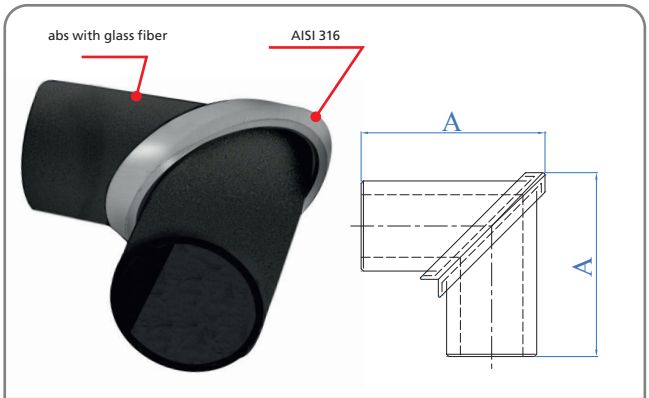

AISI316	For tube - *Per tubo*	A
E1200420	Ø 42,4 x 2,0 mm 1 2/3" dia. x 5/64"	80 mm 5 5/32"

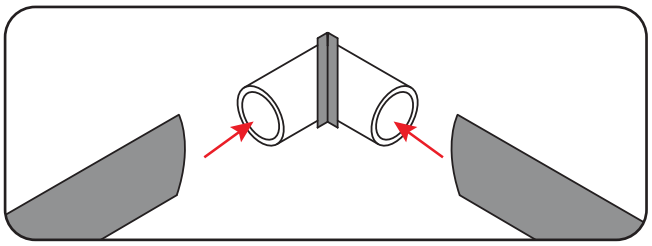

TUTORIAL VIDEO

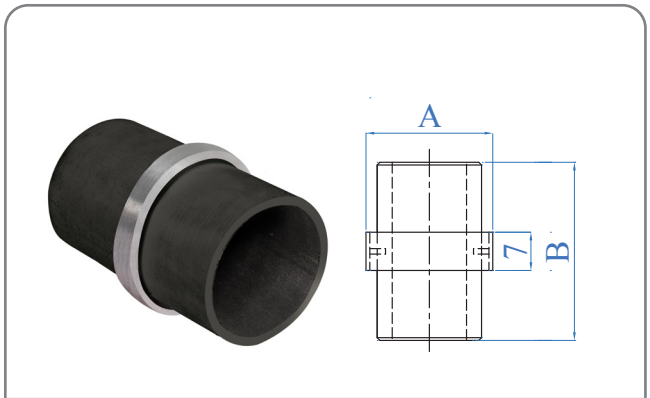

AISI316	For tube - *Per tubo*	A	B
E1200320	Ø 42,4 x 2,0 mm 1 2/3" dia. x 5/64"	45 mm 1 25/32"	65 mm 2 9/16"

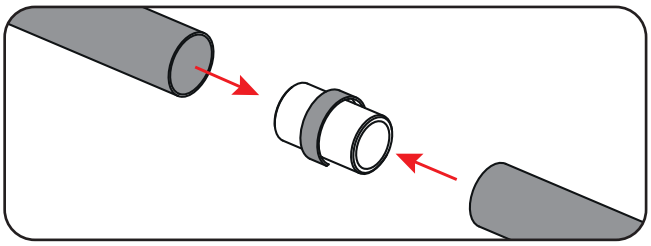

REPRODUCTION PROHIBITED. RIPRODUZIONE VIETATA.

Tube fittings
Connettori per tubo

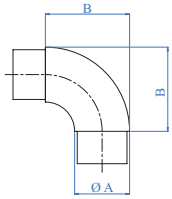

90° elbow, satin finish
Curva 90°, satinata

AISI304	AISI316	ZAMAC GREZZO - RAW	A For tube *Per tubo*	B
E2001/304	E2001	–	Ø 33,7 x 2,0 mm 1 1/3" dia x 5/64"	55 mm 2 11/16"
E450/38	–	–	Ø 38,1 x 1,5 mm 1 1/2" dia. x 1/16"	60 mm 2 3/8"
E450/304	E450	I450	Ø 42,4 x 2,0 mm 1 2/3" dia x 5/64"	65 mm 2 9/16"
+SE450/304	+SE450	–	Ø 42,4 x 2,0 mm 1 2/3" dia x 5/64"	65 mm 2 9/16"
E2002/304	E2002	–	Ø 48,3 x 2,0 mm 1 7/8" dia. x 5/64"	74 mm 2 29/32"
–	E2004	–	Ø 50,8 x 2,0 mm 2" dia. x 5/64"	65 mm 2 9/16"
Mirror Polished - *Lucido*				
–	X450	–	Ø 42,4 x 2,0 mm 1 2/3" dia x 5/64"	65 mm 2 9/16"

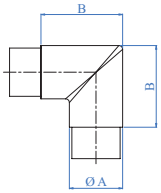

90° angle, satin finish
90°ad angolo, satinata

AISI304	AISI316	ZAMAC GREZZO - RAW	A For tube *Per tubo*	B
E2011/304	E2011	-	Ø 33,7 x 2,0 mm 1 1/3" dia x 5/64"	55 mm 2 11/16"
E451/304	E451	I451	Ø 42,4 x 2,0 mm 1 2/3" dia x 5/64"	65 mm 2 9/16"
+SE451/304	+SE451	-	Ø 42,4 x 2,0 mm 1 2/3" dia x 5/64"	65 mm 2 9/16"
-	E451/26	-	Ø 42,4 x 2,6 mm 1 2/3" dia. x 3/32"	65 mm 2 9/16"
-	E2012	-	Ø 48,3 x 2,0 mm 1 7/8" dia. x 5/64"	67 mm 2 41/64"
Mirror Polished - *Lucido*				
-	X451	-	Ø 42,4 x 2,0 mm 1 2/3" dia x 5/64"	65 mm 2 9/16"

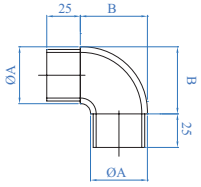

AISI304	A For tube - *Per tubo*	B
E2006/304	Ø 42,4 x 2,0 mm – 1 2/3" dia. x 5/64"	51 mm – 2"

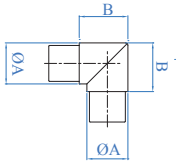

90° angle, satin finish
90°ad angolo, satinata

AISI304	AISI316	A For tube - *Per tubo*	B
E2022	E2022316	Ø 33,7 x 2,0 mm – 1 1/3" dia x 5/64"	40 mm – 1 9/16"
E2023	E2023316	Ø 42,4 x 2,0 mm – 1 2/3" dia. x 5/64"	50 mm – 2"
E2024	E2024316	Ø 48,3 x 2,0 mm – 1 7/8" dia. x 5/64"	68 mm – 2 11/16"

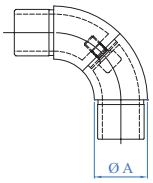

Articulated elbow, satin finish
Curva regolabile, satinata

AISI304	AISI316	A For tube - *Per tubo*
E447/304	–	Ø 33,7 x 2,0 mm – 1 1/3" dia x 5/64"
E4471/304	E4471	Ø 42,4 x 2,0 mm – 1 2/3" dia. x 5/64"
–	E4471/26	Ø 42,4 x 2,6 mm – 1 2/3" dia. x 3/32"
–	E4472	Ø 48,3 x 2,0 mm – 1 7/8" dia. x 5/64"
–	E4473/26	Ø 60,3 x 2,6 mm – 2 3/8" dia. x 3/32"
Mirror Polished - *Lucido*		
–	X4471	Ø 42,4 x 2,0 mm – 1 2/3" dia. x 5/64"
–	X4471/43	Ø 43,0 x 1,5 mm – 1 11/16" dia. x 1/16"

IAM+

DISCOVER THE ANTIBACTERIAL LINE **IAM+**
IT KILLS MORE THAN 99,9% OF BACTERIA.
CERTIFIED ISO22196:2011
TESTED ISO 21702 - SARS- COV-2

*SCOPRI LA LINEA ANTIBACTERIAL **IAM+***
UCCIDE PIÙ DEL 99,9% DEI GERMI.
CERTIFICATA ISO22196:2011
TESTATA ISO 21702 - SARS- COV-2

https://iamplus.iamdesign.com/wp-content/uploads/iamplus.pdf

PRODUCTS THAT CANNOT BE MATCHED UP WITH ARTICLES E011970 AND E011970316
PRODOTTI NON ABBINABILI CON GLI ARTICOLI E011970 ED E011970316

PRODUCTS THAT CAN BE MATCHED UP WITH ARTICLES E011970 AND E011970316
PRODOTTI ABBINABILI CON GLI ARTICOLI E011970 ED E011970316

REPRODUCTION PROHIBITED. RIPRODUZIONE VIETATA.

Articulated tube fitting, satin finish
Connettore regolabile satinato

TUTORIAL VIDEO

1 Connect the junction with the tube and fix it with the appropriate glue

Collegare la giunzione con il tubo e fissare con l'apposita colla

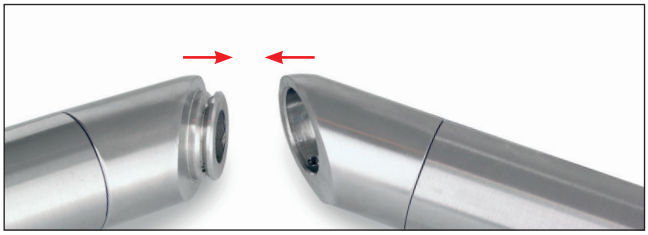

2 Connect the two extremities of the junction

Unire le due estremità della giunzione

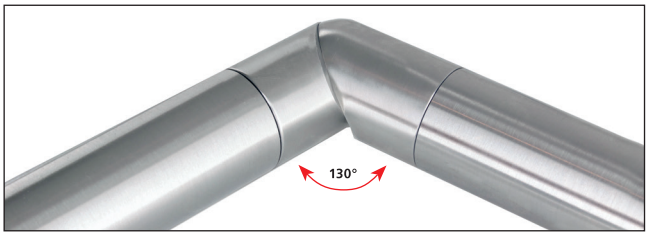

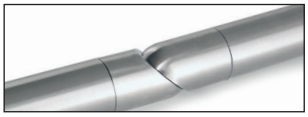

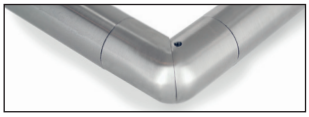

3 Twist them till the wished angle is reached, from 90° to 180°

Ruotare fino al raggiungimento dell'angolo desiderato da 90° a 180°

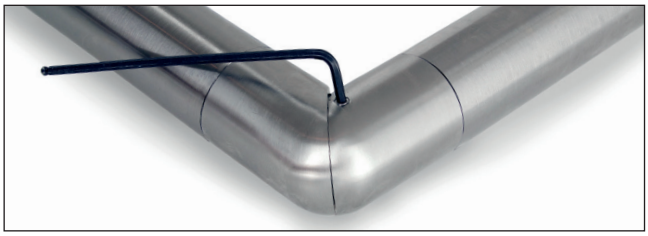

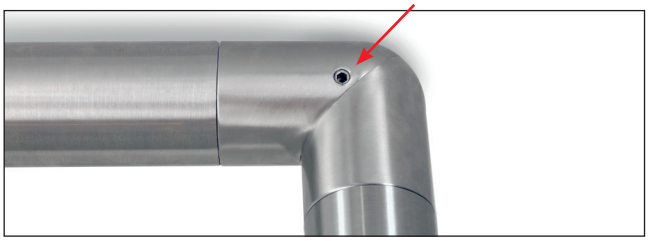

4 Fix the pieces with the allen wrench

Fissare con la chiave a brugola

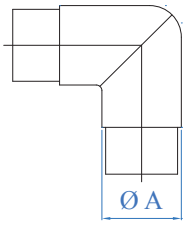

AISI304	AISI316	A For tube - *Per tubo*
E5586/304	E5586	Ø 33,7 x 2,0 mm – 1 1/3" dia x 5/64"
E5587/304	E5587	Ø 42,4 x 2,0 mm – 1 2/3" dia. x 5/64"
+ SE5587/304	+ SE5587	Ø 42,4 x 2,0 mm – 1 2/3" dia. x 5/64"

THIS ITEM KEEPS THE HANDRAIL IN AXIS HAVING A ROTATION POINT PERFECTLY CENTRED

QUESTO ARTICOLO AVENDO UN CENTRO DI ROTAZIONE PERFETTAMENTE CENTRATO EVITA IL DISASSAMENTO DELL'ASSE DEL CORRIMANO

REPRODUCTION PROHIBITED. RIPRODUZIONE VIETATA.

Tube fittings
Connettori per tubo

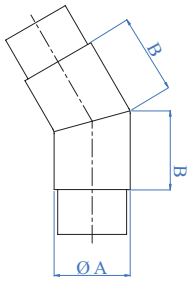

45° angle, satin finish
Angolo 45°, satinata

AISI304	AISI316	ZAMAC GREZZO - RAW	A For tube *Per tubo*	B
-	E2019	-	Ø 40,0 x 2,0 mm 1 9/16" dia. x 5/64"	50 mm 2"
E2015/304	E2015	I2015	Ø 42,4 x 2,0 mm 1 2/3" dia. x 5/64"	50 mm 2"
-	E2015/26	-	Ø 42,4 x 2,5 mm 1 2/3" dia. x 3/32"	50 mm 2"
-	E2017	-	Ø 48,3 x 2,0 mm 1 7/8" dia. x 5/64"	55 mm 2 11/64"
-	E2017/26	-	Ø 48,3 x 2,6 mm 1 7/8" dia. x 3/32"	55 mm 2 11/64"

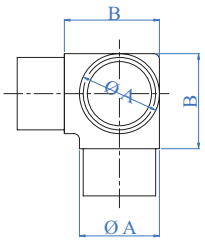

3-way corner, satin finish
Raccordo d'angolo satinato

AISI316	A For tube - *Per tubo*	B
E2031	Ø 33,7 x 2,0 mm – 1 1/3" dia x 5/64"	55 mm – 2 11/64"
E203	Ø 42,4 x 2,0 mm – 1 2/3" dia. x 5/64"	49 mm – 1 15/16"

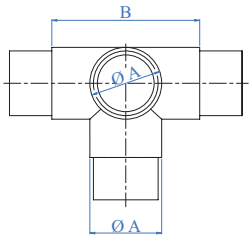

4-way flush "T", satin finish
Raccordo a doppia "T" satinato

AISI316	A For tube - *Per tubo*	B
E2035	Ø 42,4 x 2,0 mm – 1 2/3" dia. x 5/64"	91 mm – 3 19/32"
E2035/26	Ø 42,4 x 2,6 mm – 1 2/3" dia. x 3/32"	89 mm – 3 1/2"
E2037	Ø 48,3 x 2,0 mm – 1 7/8" dia. x 5/64"	90 mm – 3 9/16"
E2038	Ø 60,3 x 2,0 mm – 2 3/8" dia. x 5/64"	107 mm – 4 7/32"

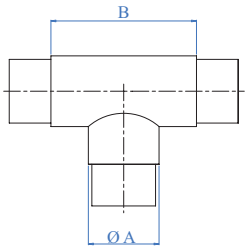

3-way flush "T", satin finish
Raccordo a "T" satinato

AISI316	A For tube - *Per tubo*	B
E2041	Ø 33,7 x 2,0 mm –1 1/3" dia x 5/64"	87 mm – 3 7/16"
E453	Ø 42,4 x 2,0 mm – 1 2/3" dia. x 5/64"	60 mm – 2 23/64"
E453/26	Ø 42,4 x 2,6 mm – 1 2/3" dia. x 3/32"	100 mm – 3 15/16"
E2042	Ø 48,3 x 2,0 mm – 1 7/8" dia. x 5/64"	88 mm – 3 15/32"
E2042/26	Ø 48,3 x 2,6 mm – 1 7/8" dia. x 3/32"	88 mm – 3 15/32"

REPRODUCTION PROHIBITED. RIPRODUZIONE VIETATA.

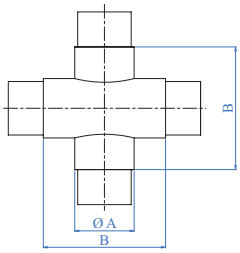

4-Way cross, satin finish
Raccordo a croce satinato

AISI316	A For tube - *Per tubo*	B
E2049	Ø 40,0 x 2,0 mm – 1 9/16" dia. x 5/64"	87 mm – 3 7/16"
E2045	Ø 42,4 x 2,0 mm – 1 2/3" dia. x 5/64"	88,5 mm – 3 15/32"
E2047	Ø 48,3 x 2,0 mm – 1 7/8" dia. x 5/64"	91 mm – 3 37/64"
E2047/26	Ø 48,3 x 2,0 mm – 1 7/8" dia. x 5/64"	91 mm – 3 37/64"

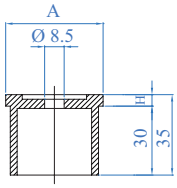

Round shallow end cap
Tappo tondo con bassofondo

AISI304	AISI316	A For tube - *Per tubo*	H
E42420/304	E42420	Ø 42,4 x 2,0 mm – 1 2/3" dia. x 5/64"	5 mm – 3/16"

IT'S POSSIBLE TO ANCHOR THE ELEMENT TO A WALL OR TO A FLAT TUBE

L'ARTICOLO SI PUÒ ANCHE ANCORARE A PARETE OPPURE SU UN TUBO PIANO

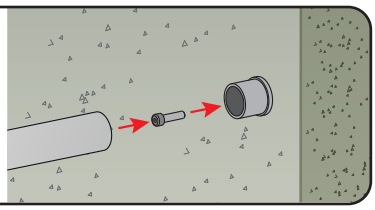

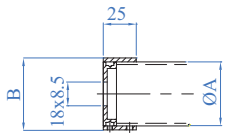

AISI304	AISI316	A For tube - *Per tubo*	B
E2069/304	E2069	Ø 33,7 mm – 1 1/3" dia. x 5/64"	40 mm – 1 9/16"
E2070/304	E2070	Ø 42,4 mm – 1 2/3" dia. x 5/64"	48,6 mm – 1 7/8"
SE2070/304	SE2070	Ø 42,4 mm – 1 2/3" dia. x 5/64"	48,6 mm – 1 7/8"

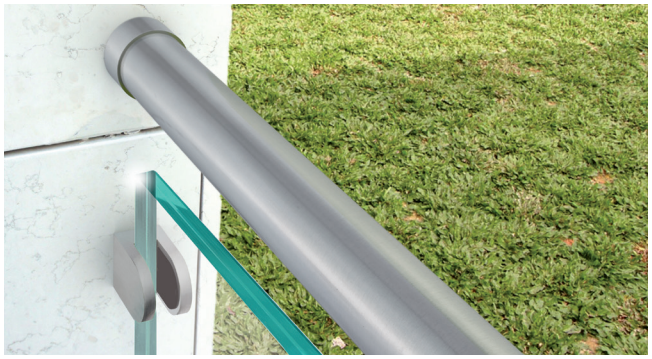

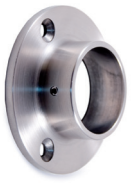

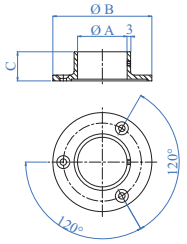

Anchore for tube, satin finish
Ancoraggio per tubo, satinato

AISI304	AISI316	A For tube *Per tubo*	B	C
E2066/304	E2066	Ø 33,7 mm 1 1/3" dia.	Ø 70 mm 2 3/4" dia.	19 mm 3/4"
E456/38	–	Ø 38,1 mm 1 1/2" dia.	Ø 75 mm 2 15/16" dia.	25 mm 1"
E456/304	E456	Ø 42,4 mm 1 2/3" dia.	Ø 84 mm 3 5/16" dia.	25 mm 1"
SE456/304	SE456	Ø 42,4 mm 1 2/3" dia.	Ø 84 mm 3 5/16" dia.	25 mm 1"
E2067/304	E2067	Ø 48,3 mm 1 7/8" dia.	Ø 94 mm 3 45/64" dia.	28 mm 1 3/32"

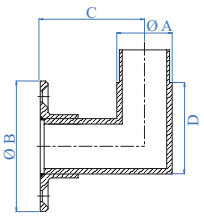

Anchore for tube, satin finish
Ancoraggio per tubo, satinato

AISI316	A For tube *Per tubo*	B	C	D
E4565	Ø 33,7 x 2,0 mm 1 1/3" dia. x 5/64"	Ø 85 mm 3 11/32"	84 mm 3 5/16"	60 mm 2 3/8"
E4566	Ø 42,4 x 2,0 mm 1 2/3" dia. x 5/64"	Ø 84 mm 3 5/16" dia.	80 mm 3 5/32"	65 mm 2 9/16"
SE4566	Ø 42,4 x 2,0 mm 1 2/3" dia. x 5/64"	Ø 84 mm 3 5/16" dia.	80 mm 3 5/32"	65 mm 2 9/16"

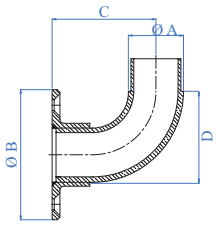

Anchore for tube, satin finish
Ancoraggio per tubo, satinato

AISI316	A For tube *Per tubo*	B	C	D
E4560	Ø 33,7 x 2,0 mm 1 1/3" dia. x 5/64"	Ø 70 mm 2 3/4" dia.	77 mm 3 1/32"	55 mm 2 11/64"
E4561	Ø 42,4 x 2,0 mm 1 2/3" dia. x 5/64"	Ø 84 mm 3 5/16" dia.	84 mm 3 5/16"	65 mm 2 9/16"
Mirror *Polished - Lucido*				
X4561	Ø 42,4 x 2,0 mm 1 2/3" dia. x 5/64"	Ø 84 mm 3 5/16" dia.	84 mm 3 5/16"	65 mm 2 9/16"
X4561/43	Ø 43,0 x 1,5 mm 1 11/16" dia. x 1/16	Ø 85 mm 3 11/32" dia.	82,5 mm 3 1/4"	65 mm 2 9/16"

REPRODUCTION PROHIBITED. RIPRODUZIONE VIETATA.

Tube fittings
Connettori per tubo

IT'S POSSIBLE TO CREATE FRENCH BALCONIES USING MODULAR PANELS OF PAGE 134 AND THE ANCHORAGE ACCESSORIES E2070 OF PAGE 293.

È POSSIBILE CREARE DEI FRENCH BALCONY UTILIZZANDO I PANNELLI MODULARI DI PAGINA 134 E GLI ACCESSORI DA ANCORAGGIO E2070 DI PAGINA 293.

ART.E2070

ART. E1900310

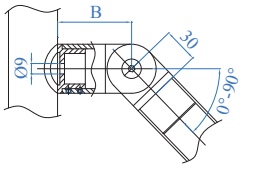

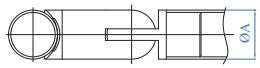

Pivotable connector
Giunzione snodata

AISI316	A For tube - *Per tubo*	B
E1520120	Ø 42,4 x 2,0 mm – 1 2/3" dia. x 5/64"	64 mm – 2 17/32"
+ SE1520120	Ø 42,4 x 2,0 mm – 1 2/3" dia. x 5/64"	64 mm – 2 17/32"

DISCOVER THE ANTIBACTERIAL LINE **IAM+**
IT KILLS MORE THAN 99,9% OF BACTERIA.
CERTIFIED ISO22196:2011
TESTED ISO 21702 - SARS- COV-2

*SCOPRI LA LINEA ANTIBATTERICA **IAM+***
UCCIDE PIÙ DEL 99,9% DEI GERMI.
CERTIFICATA ISO22196:2011
TESTATA ISO 21702 - SARS- COV-2

https://iamplus.iamdesign.com/wp-content/uploads/iamplus.pdf

ALL THE PRODUCTS OF THE IAM DESIGN CAN BE PROTECTED WITH IAM + TECHNOLOGY ON REQUEST.

TUTTI I PRODOTTI IAM DESIGN POSSONO ESSERE PROTETTI CON TECNOLOGIA IAM+ SU RICHIESTA.

ANCHOR TO CONNECT THE HANDRAIL TO THE NEWEL POST.

GIUNZIONE CHE PERMETTE L'ANCORAGGIO DEL CORRIMANO AL PIANTONE

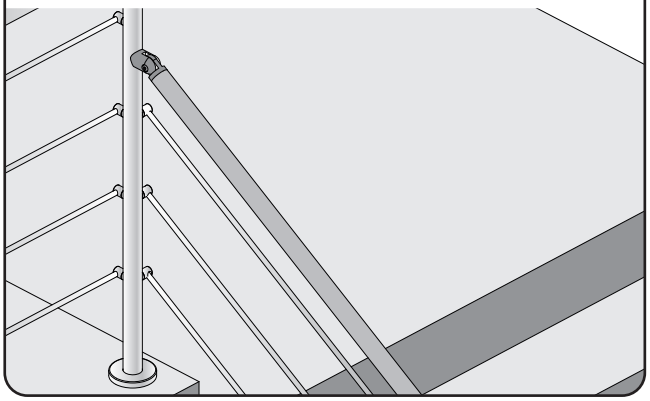

REPRODUCTION PROHIBITED. RIPRODUZIONE VIETATA.

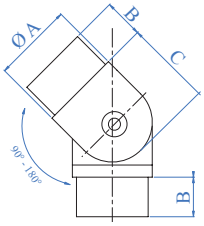

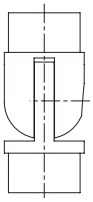

Pivotable connector, satin finish
Giunzione snodata, satinata

AISI304	AISI316	ZAMAC RAW - *GREZZO*	A For tube *Per tubo*	B	C
E4464/304	E4464	-	Ø 33,7 x 2,0 mm 1 1/3" dia. x 5/64"	22 mm 55/64"	43 mm 1 11/16"
E446/38	–	-	Ø 38,1 x 1,5 mm 1 1/2" dia. x 1/16"	25 mm 1"	51 mm 2"
E446/304	E446	I446	Ø 42,4 x 2,0 mm 1 2/3" dia. x 5/64"	22 mm 55/64"	53 mm 2 5/64"
+SE446/304	+SE446	-	Ø 42,4 x 2,0 mm 1 2/3" dia. x 5/64"	22 mm 55/64"	53 mm 2 5/64"
-	E4462	-	Ø 48,3 x 2,0 mm 1 7/8" dia. x 5/64"	25 mm 1"	59 mm 2 5/16"
Mirror Polished - *Lucido*					
-	X446	-	Ø 42,4 x 2,0 mm 1 2/3" dia. x 5/64"	22 mm 55/64"	53 mm 2 5/64"

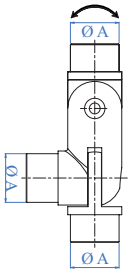

Multiple joint, pivotable
Giunzione a doppio snodo

AISI316	A For tube - *Per tubo*
E4491	Ø 42,4 x 2,0 mm – 1 2/3" dia. x 5/64"
E4492	Ø 48,3 x 2,0 mm – 1 7/8" dia. x 5/64"

TUBE FITTINGS - *CONNETTORI PER TUBO*

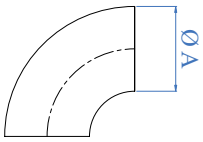

Bend, raw, to be welded
90 ° Piegato, grezzo, da saldare 90°

AISI304	A For tube - *Per tubo*
E704	Ø 33,7 x 2,0 mm – 1 1/3" dia. x 5/64"
E706	Ø 42,4 x 2,0 mm – 1 2/3" dia. x 5/64"

CONNECTOR, SATIN FINISH - *GIUNZIONE SATINATA PER TUBI*

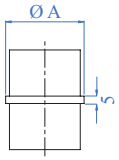

AISI304	AISI316	A For tube - *Per tubo*
E2061/304	E2061	Ø 33,7 x 2,0 mm – 1 1/3" dia x 5/64"
+ E455/304	E455	Ø 42,4 x 2,0 mm – 1 2/3" dia. x 5/64"
SE455/304	+ SE455	Ø 42,4 x 2,0 mm – 1 2/3" dia. x 5/64"
–	E455/26	Ø 42,4 x 2,6 mm – 1 2/3" dia. x 3/32"
-	E2062	Ø 48,3 x 2,0 mm – 1 7/8" dia. x 5/64"
–	E2062/26	Ø 48,3 x 2,6 mm – 1 7/8" dia. x 3/32"
–	-	Ø 60,3 x 2,0 mm – 2 3/8" dia. x 5/64"
Mirror Polished - *Lucido*		
-	X455	Ø 42,4 x 2,0 mm – 1 2/3" dia. x 5/64"

new

ADAPTER RING FOR REDUCED THICKNESS TUBE
ANELLO ADATTATORE PER TUBO DI SPESSORE RIDOTTO

With this article it is possible to use the accessories for tube Ø 42.4 x 2.0 mm with 1.5 mm thick tube by applying the ring to the fitting before joining it to the tube. Also use the glue for fittings as usual.

Con questo articolo è possibile utilizzare gli accessori per tubo Ø 42,4 x 2,0 mm con tubi di spessore 1,5 mm. Applicando l'anello al raccordo prima di unirlo al tubo. Utilizzare anche la colla per raccordi come di consueto.

TUTORIAL VIDEO

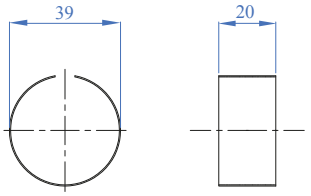

AISI304	For tube - *Per tubo*
E019700145	Ø 42,4 x 2,0 mm - 1 2/3" dia. x 5/64"

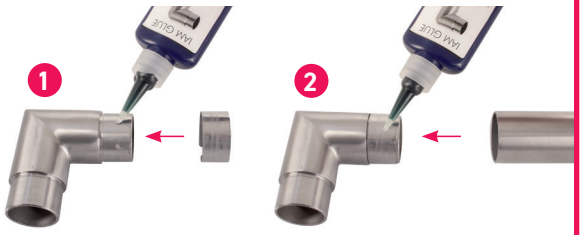

REPRODUCTION PROHIBITED. RIPRODUZIONE VIETATA.

CURVES AND CUSTOM BENDING SERVICE

CURVE E SERVIZIO DI CURVATURA

Versatily. Solutions for any need

During the installation of a staircase or railing the work often becomes complicated because of the numerous curves and bends. No mistakes are allowed, because mistakes lead to costly delays due also to a lack of appropriate equipment.IAM Design, however, has already a wide variety of special shaped and bent products, mainly for your stair installation needs, and offers also a custom bending service. Take a look!

Versatili.Soluzioni per qualsiasi esigenza

Durante l'installazione di scale o parapetti il lavoro diventa spesso complicato a causa delle numerose curve e pieghe. Nessun errore è consentito, perché gli errori portano a costosi ritardi dovuti anche alla mancanza di una adeguata attrezzatura. IAM Design, tuttavia, ha già una vasta gamma di prodotti appositamente sagomati e piegati, in particolare modo per le installazioni di scale, ed offre anche un servizio di curvatura su misura.
Dai un'occhiata!

Curved elbow fittings - *Curva ad angolo raggiato*

The curved products are not satin finished in the area affected by the mechanical deformation.
It is recommended to restore the finishing once installed.

I prodotti curvati non sono satinati nella zona che ha subito la deformazione meccanica. Si consiglia di risatinarli in officina o in cantiere una volta installati.

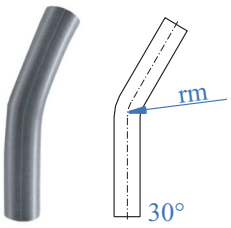

AISI304	For tube *Per tubo*	Rm CrX	Min. q.ty *Q.tà min.*	AISI316	For tube *Per tubo*	Rm CrX	Min. q.ty *Q.tà min.*
E028/30	Ø 42,4 x 2,0 mm 1 2/3" dia. x 5/64"	106 mm 4 11/64"	1 pz./pc.	E028316/30	Ø 42,4 x 2,0 mm 1 2/3" dia. x 5/64"	106 mm 4 11/64"	10 pz./pc.
E0281/30	Ø 33,7 x 2,0 mm 1 1/3" dia. x 5/64"	85 mm 3 11/32"	10 pz./pc.	E0281316/30	Ø 33,7 x 2,0 mm 1 1/3" dia. x 5/64"	85 mm 3 11/32"	10 pz./pc.

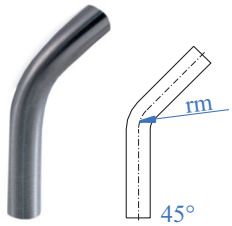

AISI304	For tube *Per tubo*	Rm CrX	Min. q.ty *Q.tà min.*	AISI316	For tube *Per tubo*	Rm Cr	Min. q.ty *Q.tà min.*
E028/45	Ø 42,4 x 2,0 mm 1 2/3" dia. x 5/64"	106 mm 4 11/64"	10 pz./pc.	E028316/45	Ø 42,4 x 2,0 mm 1 2/3" dia. x 5/64"	106 mm 4 11/64"	10 pz./pc.
E0281/45	Ø 33,7 x 2,0 mm 1 1/3" dia. x 5/64"	85 mm 3 11/32"	10 pz./pc.	E0281316/45	Ø 33,7 x 2,0 mm 1 1/3" dia. x 5/64"	85 mm 3 11/32"	10 pz./pc.

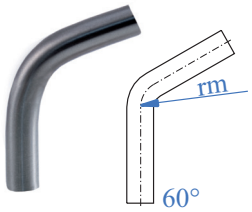

AISI304	For tube *Per tubo*	Rm Cr	Min. q.ty *Q.tà min.*	AISI316	For tube *Per tubo*	Rm Cr	Min. q.ty *Q.tà min.*
E028/60	Ø 42,4 x 2,0 mm 1 2/3" dia. x 5/64"	106 mm 4 11/64"	1 pz./pc.	E028316/60	Ø 42,4 x 2,0 mm 1 2/3" dia. x 5/64"	106 mm 4 11/64"	10 pz./pc.
E0281/60	Ø 33,7 x 2,0 mm 1 1/3" dia. x 5/64"	85 mm 3 11/32"	10 pz./pc.	E0281316/60	Ø 33,7 x 2,0 mm 1 1/3" dia. x 5/64"	85 mm 3 11/32"	10 pz./pc.

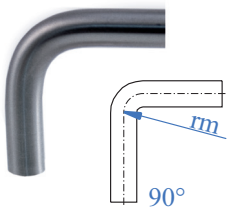

AISI304	Per tubo For tube	Rm Cr	Q.tà min. Min. q.ty	AISI316	For tube *Per tubo*	Rm Cr	Min. q.ty *Q.tà min.*
E028/90	Ø 42,4 x 2,0 mm 1 2/3" dia. x 5/64"	106 mm 4 11/64"	1 pz./pc.	E028316/90	Ø 42,4 x 2,0 mm 1 2/3" dia. x 5/64"	106 mm 4 11/64"	1 pz./pc.
E0281/90	Ø 33,7 x 2,0 mm 1 1/3" dia. x 5/64"	85 mm 3 11/32"	1 pz./pc.	E0281316/90	Ø 33,7 x 2,0 mm 1 1/3" dia. x 5/64"	85 mm 3 11/32"	1 pz./pc.

AISI304	Per tubo For tube	Rm Cr	Q.tà min. Min. q.ty	AISI316	For tube *Per tubo*	Rm Cr	Min. q.ty *Q.tà min.*
E028/120	Ø 42,4 x 2,0 mm 1 2/3" dia. x 5/64"	106 mm 4 11/64"	1 pz./pc.	E028316/120	Ø 42,4 x 2,0 mm 1 2/3" dia. x 5/64"	106 mm 4 11/64"	10 pz./pc.
E0281/120	Ø 33,7 x 2,0 mm 1 1/3" dia. x 5/64"	85 mm 3 11/32"	10 pz./pc.	E0281316/120	Ø 33,7 x 2,0 mm 1 1/3" dia. x 5/64"	85 mm 3 11/32"	10 pz./pc.

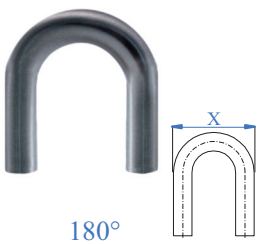

AISI304	Per tubo For tube	X	Q.tà min. Min. q.ty	AISI316	For tube *Per tubo*	X	Min. q.ty *Q.tà min.*
E028/180	Ø 42,4 x 2,0 mm 1 2/3" dia. x 5/64"	250 mm 9 27/32"	10 pz./pc.	E028316/180	Ø 42,4 x 2,0 mm 1 2/3" dia. x 5/64"	250 mm 9 27/32"	10 pz./pc.
E0281/180	Ø 33,7 x 2,0 mm 1 1/3" dia. x 5/64"	240 mm 9 7/16"	10 pz./pc.	E0281316/180	Ø 33,7 x 2,0 mm 1 1/3" dia. x 5/64"	240 mm 9 7/16"	10 pz./pc.

REPRODUCTION PROHIBITED. RIPRODUZIONE VIETATA.

Curved elbow fittings - *Curva ad angolo vivo*

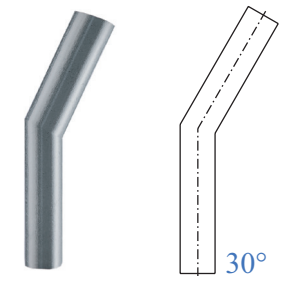

AISI304	For tube *Per tubo*	Min. q.ty *Q.tà min.*	AISI316	For tube *Per tubo*	Min. q.ty *Q.tà min.*
E029/30	Ø 42,4 x 2,0 mm 1 2/3" dia. x 5/64"	10 pz./pc.	E029316/30	Ø 42,4 x 2,0 mm 1 2/3" dia. x 5/64"	10 pz./pc.
E0291/30	Ø 33,7 x 2,0 mm 1 1/3" dia. x 5/64"	10 pz./pc.	E0291316/30	Ø 33,7 x 2,0 mm 1 1/3" dia. x 5/64"	10 pz./pc.

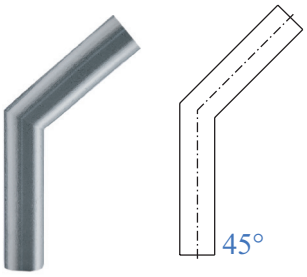

AISI304	For tube *Per tubo*	Min. q.ty *Q.tà min.*	AISI316	For tube *Per tubo*	Min. q.ty *Q.tà min.*
E029/45	Ø 42,4 x 2,0 mm 1 2/3" dia. x 5/64"	10 pz./pc.	E029316/45	Ø 42,4 x 2,0 mm 1 2/3" dia. x 5/64"	10 pz./pc.
E0291/45	Ø 33,7 x 2,0 mm 1 1/3" dia. x 5/64"	10 pz./pc.	E0291316/45	Ø 33,7 x 2,0 mm 1 1/3" dia. x 5/64"	10 pz./pc.

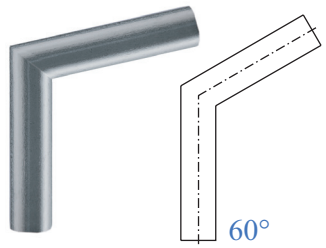

AISI304	For tube *Per tubo*	Min. q.ty *Q.tà min.*	AISI316	For tube *Per tubo*	Min. q.ty *Q.tà min.*
E029/60	Ø 42,4 x 2,0 mm 1 2/3" dia. x 5/64"	10 pz./pc.	E029316/60	Ø 42,4 x 2,0 mm 1 2/3" dia. x 5/64"	10 pz./pc.
E0291/60	Ø 33,7 x 2,0 mm 1 1/3" dia. x 5/64"	10 pz./pc.	E0291316/60	Ø 33,7 x 2,0 mm 1 1/3" dia. x 5/64"	10 pz./pc.

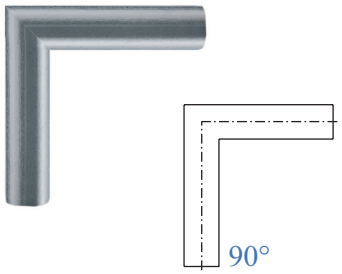

AISI304	For tube *Per tubo*	Min. q.ty *Q.tà min.*	AISI316	For tube *Per tubo*	Min. q.ty *Q.tà min.*
E029/90	Ø 42,4 x 2,0 mm 1 2/3" dia. x 5/64"	10 pz./pc.	E029316/90	Ø 42,4 x 2,0 mm 1 2/3" dia. x 5/64"	10 pz./pc.
E0291/90	Ø 33,7 x 2,0 mm 1 1/3" dia. x 5/64"	10 pz./pc.	E0291316/90	Ø 33,7 x 2,0 mm 1 1/3" dia. x 5/64"	10 pz./pc.

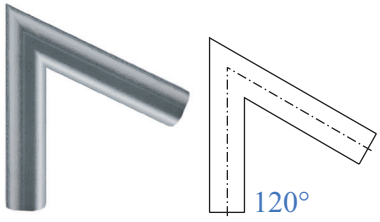

AISI304	Per tubo For tube	Q.tà min. Min. q.ty	AISI316	Per tubo For tube	Q.tà min. Min. q.ty
E029/120	Ø 42,4 x 2,0 mm 1 2/3" dia. x 5/64"	10 pz./pc.	E029316/120	Ø 42,4 x 2,0 mm 1 2/3" dia. x 5/64"	10 pz./pc.
E0291/120	Ø 33,7 x 2,0 mm 1 1/3" dia. x 5/64"	10 pz./pc.	E0291316/120	Ø 33,7 x 2,0 mm 1 1/3" dia. x 5/64"	10 pz./pc.

REPRODUCTION PROHIBITED. RIPRODUZIONE VIETATA.

END CAPS AND SPHERES
TERMINALI E SFERE

The exceptional definition for the handrail

End Caps are the best way to costumize your works. Only IAM Design® has the widest range of end caps.

La definizione eccezionale per il corrimano

Il terminale è il miglior modo per personalizzare le tue opere. La più vasta gamma di terminali è solo IAM Design®

19

Iconic end caps – *Terminali con logo*

new

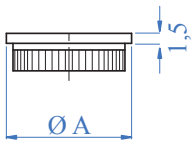

Satin finish, with knurling
Satinati, con zigrinatura

AISI316	A Tube - *Tubo*
E01151316/IAM	Ø 42,4 x 2,0 mm - 1 2/3" dia. x 5/64"

new

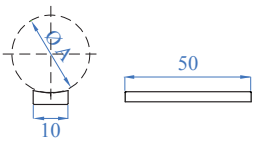

AISI316	A Tube - *Tubo*
PA210886	Ø 42,4 x 2,0 mm - 1 2/3" dia. x 5/64"

Assembly instructions – *Istruzioni di montaggio*

1

FLIP THE ARTICLE
CAPOVOLGERE L'ARTICOLO

2

APPLY A LIGHT LAYER OF GLUE E4054
APPLICARE UN LEGGERO STRATO DI COLLA E4054

3

PLACE THE PLATE IN THE SELECTED POSITION
COLLOCARE LA TARGHETTA NELLA POSIZIONE PRESCELTA

4

FIX WITH PAPER TAPE AND WAIT 15 MIN.
FISSARE CON DEL NASTRO/CARTA E ATTENDERE 15 MIN.

5

CLEAN ANY IMPURITIES
PULIRE EVENTUALI IMPURITÀ

REPRODUCTION PROHIBITED. RIPRODUZIONE VIETATA.

REPRODUCTION PROHIBITED. RIPRODUZIONE VIETATA.

End caps and spheres – *Tappi terminali e sfere*

TUTORIAL VIDEO

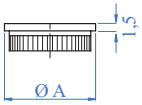

Satin finish, with knurling
Satinati, con zigrinatura

AISI303	AISI316	For tube - *Per tubo*
E01153	E01153316	Ø 26,9 x 2,0 mm – 1 7/128" dia. x 5/64"
E0115	E0115316	Ø 33,7 x 2,0 mm – 1 1/3" dia. x 5/64"
E0115/38	-	Ø 38,1 x 1,5 mm – 1 1/2" dia. x 1/16"
E01151	E01151316	Ø 42,4 x 2,0 mm – 1 2/3" dia. x 5/64"
+SE01151	+SE01151316	Ø 42,4 x 2,0 mm – 1 2/3" dia. x 5/64"
E01151/26	-	Ø 42,4 x 2,6 mm – 1 2/3" dia. x 3/32"
E01152	-	Ø 48,3 x 2,0 mm – 1 7/8" dia. x 5/64"
E01152/26	-	Ø 48,3 x 2,0 mm – 1 7/8" dia. x 3/32""
E01154	-	Ø 60,3 x 2,0 mm – 2 3/8" dia. x 5/64"
Mirror Polished - *Lucido*		
-	X01151316	Ø 42,4 x 2,0 mm – 1 2/3" dia. x 5/64"
-	X01151316/43	Ø 43,0 x 1,5 mm – 1 11/16" dia. x 1/16"

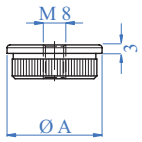

Satin finish, with knurling, and threaded hole insert
Satinati, con zigrinatura e foro filettato passante

AISI303	AISI316	For tube *Per tubo*	Threaded hole *Foro filettato*
E01157	E4148	Ø 33,7 x 2,0 mm – 1 1/3" dia. x 5/64"	M8
E01158	E4149	Ø 42,4 x 2,0 mm – 1 2/3" dia. x 5/64"	M8

ROUNDED, SOLID END CAPS FOR TUBE
TAPPI TERMINALI BOMBATI MASSICCI PER TUBO

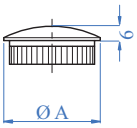

Satin finish, with knurling
Satinati, con zigrinatura

AISI303	AISI316	A For tube - *Per tubo*
E0117	-	Ø 33,7 x 2,0 mm – 1 1/3" dia. x 5/64"
E0119/38	-	Ø 38,1 x 1,5 mm – 1 1/2" dia. x 1/16"
E0119	E0119316	Ø 42,4 x 2,0 mm – 1 2/3" dia. x 5/64"
E01191	-	Ø 48,3 x 2,0 mm – 1 7/8" dia. x 5/64"
E01173	-	Ø 60,3 x 2,0 mm – 2 3/8" dia. x 5/64"
Mirror Polished - *Lucido*		
-	X0119316	Ø 42,4 x 2,0 mm – 1 2/3" dia. x 5/64"
-	X0119316/43	Ø 43,0 x 1,5 mm – 1 11/16" dia. x 1/16"

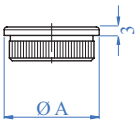

Satin finish, with knurling
Satinati, con zigrinatura

AISI316	A For tube - *Per tubo*
E41451	Ø 33,7 x 2,0 mm – 1 1/3" dia. x 5/64"
E4146	Ø 42,4 x 2,0 mm – 1 2/3" dia. x 5/64"
E4147	Ø 48,3 x 2,0 mm – 1 7/8" dia. x 5/64"

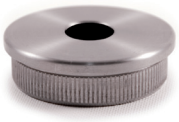

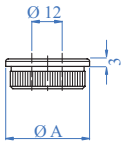

Satin finish, with knurling, and hole insert
Satinati, con zigrinatura e foro passante

AISI303	A For tube - *Per tubo*	Foro - *Hole*
E4146/122	Ø 42,4 x 2,0 mm – 1 2/3" dia. x 5/64"	Ø 12 mm

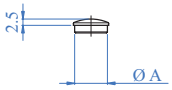

Satin finish, with knurling
Satinati, con zigrinatura

AISI303	AISI316	A For tube - *Per tubo*
E01182	E01182316	Ø 12,0 x 1,5 mm – 1/2" dia. x 5/64"

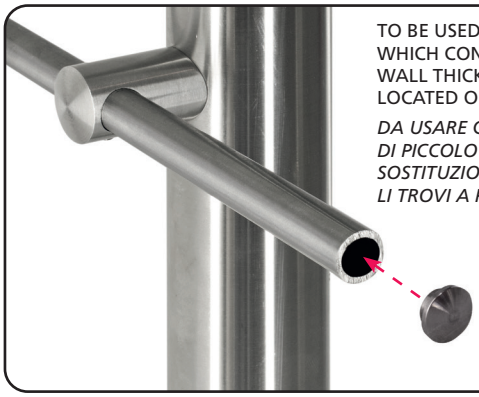

TO BE USED WITH TUBES WHICH CONTAIN MINIMAL WALL THICKNESS.
LOCATED ON PAGE 284

DA USARE CON I TUBI DI PICCOLO SPESSORE IN SOSTITUZIONE AI TONDINI
LI TROVI A PAGINA 284

REPRODUCTION PROHIBITED. RIPRODUZIONE VIETATA.

ROUNDED, SOLID END CAPS FOR TUBE
TAPPI TERMINALI BOMBATI MASSICCI PER TUBO

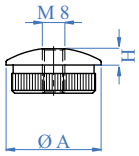

With threaded hole and knurling
Satinato con foro filettato e zigrinatura

AISI303	AISI316	A For tube *Per tubo*	Threaded hole *Foro filettato*	H
E01195	-	Ø 33,7 x 2,0 mm 1 1/3" dia. x 5/64"	M8	6 mm 1/4"
E01196	E4144	Ø 42,4 x 2,0 mm 1 2/3" dia. x 5/64"	M8	7 mm 9/32"

END CAPS WITH PASSING HOLES
TERMINALI CON FORO PASSANTE

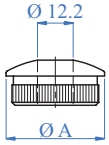

With threaded hole and knurling
Satinato con foro filettato e zigrinatura

AISI303	AISI316	A For tube *Per tubo*	Through hole *Foro passante*
E01195/122	E02195/122	Ø 33,7 x 2,0 mm 1 1/3" dia. x 5/64"	Ø 12,2 mm 31/64" dia.
E01196/122	-	Ø 42,4 x 2,0 mm 1 2/3" dia. x 5/64"	Ø 12,2 mm 31/64" dia.

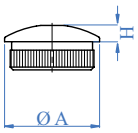

Satin finish with knurling
Satinati, con zigrinatura, massicci

AISI303	AISI316	A For tube - *Per tubo*	H
-	E4141	Ø 42,4 x 2,0 mm 1 2/3" dia. x 5/64"	7 mm 9/32"
-	E4142	Ø 48,3 x 2,0 mm 1 7/8" dia. x 5/64"	10 mm 3/8"

IAM+

DISCOVER THE ANTIBACTERIAL LINE **IAM+**
IT KILLS MORE THAN 99,9% OF BACTERIA.
CERTIFIED ISO22196:2011
TESTED ISO 21702 - SARS- COV-2

*SCOPRI LA LINEA ANTIBATTERICA **IAM+***
UCCIDE PIÙ DEL 99,9% DEI GERMI.
CERTIFICATA ISO22196:2011
TESTATA ISO 21702 - SARS- COV-2

https://iamplus.iamdesign.com/wp-content/uploads/iamplus.pdf

ALL THE PRODUCTS OF THE IAM DESIGN CAN BE PROTECTED WITH IAM + TECHNOLOGY ON REQUEST.
TUTTI I PRODOTTI IAM DESIGN POSSONO ESSERE PROTETTI CON TECNOLOGIA IAM+ SU RICHIESTA.

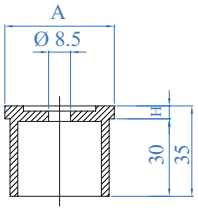

Round shallow end cap
Tappo tondo con bassofondo

AISI304	AISI316	A For tube - *Per tubo*	H
E42420/304	E42420	Ø 42,4 x 2,0 mm 1 2/3" dia. x 5/64"	5 mm 3/16"

IT'S POSSIBLE TO ANCHOR THE ELEMENT TO A WALL OR TO A FLAT TUBE

L'ARTICOLO SI PUÒ ANCHE ANCORARE A PARETE OPPURE SU UN TUBO PIANO

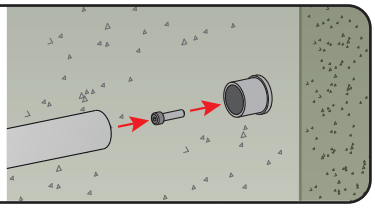

REPRODUCTION PROHIBITED. RIPRODUZIONE VIETATA.

End caps and spheres – *Tappi terminali e sfere*

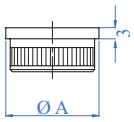

Hollow - *Vuoto*

AISI304	AISI316	A For tube - *Per tubo*
E4100/304	E4100	Ø 42,4 x 2,0 mm – 1 2/3" dia. x 5/64"

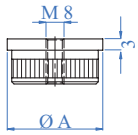

Hollow - *Vuoto*

AISI316	A For tube - *Per tubo*	Threaded hole *Foro filettato*
E4110	Ø 42,4 x 2,0 mm 1 2/3" dia. x 5/64"	M8

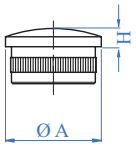

Hollow - *Vuoto*

AISI304	AISI316	A For tube - *Per tubo*	H
-	E4115	Ø 33,7 x 2,0 mm 1 1/3" dia. x 5/64"	7 mm 9/32"
E4120/304	E4120	Ø 42,4 x 2,0 mm 1 2/3" dia. x 5/64"	9 mm 11/32"
-	E4120/26	Ø 42,4 x 2,6 mm 1 2/3" dia. x 3/32"	9 mm 11/32"

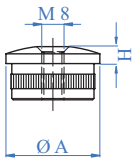

Hollow - *Vuoto*

AISI304	AISI316	A For tube *Per tubo*	Threaded hole *Foro filettato*	H
E4116/304	E4116	Ø 33,7 x 2,0 mm 1 1/3" dia. x 5/64"	M8	5 mm 3/16"
E4130/304	E4130	Ø 42,4 x 2,0 mm 1 2/3" dia. x 5/64"	M8	7 mm 9/32"

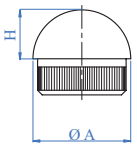

Solid - *Massicci*

AISI303	A For tube - *Per tubo*	H
E01111	Ø 33,7 x 2,0 mm – 1 1/3" dia. x 5/64"	17 mm – 21/32"

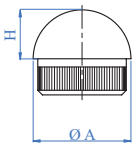

Hollow - *Vuoto*

AISI303	AISI316	A For tube - *Per tubo*	H
E01112	E02112	Ø 42,4 x 2,0 mm – 1 2/3" dia. x 5/64"	20 mm – 3/4"

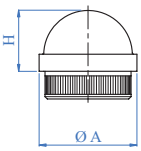

Solid - *Massicci*

AISI303	AISI316	A For tube - *Per tubo*	H
E0111	-	Ø 33,7 x 2,0 mm 1 1/3" dia. x 5/64"	20 mm 3/4"
E011	-	Ø 42,4 x 2,0 mm 1 2/3" dia. x 5/64"	20 mm 3/4"
Mirror Polished - *Lucido*			
-	X011316	Ø 42,4 x 2,0 mm 1 2/3" dia. x 5/64"	20 mm 3/4"
-	X011316/43	Ø 43,0 x 1,5 mm 1 11/16" dia. x 1/16"	20 mm 3/4"
-	X011316/50	Ø 50,8 x 1,5 mm 2" dia. x 1/16"	20 mm 3/4"

SEMI-SPHERICAL END CAPS - *TAPPI TERMINALI SEMISFERICI*

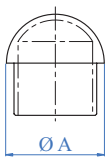

Hollow - *Vuoto*

AISI316	A For tube - *Per tubo*
E464	Ø 33,7 x 2,0 mm – 1 1/3" dia. x 5/64"
E465	Ø 42,4 x 2,0 mm – 1 2/3" dia. x 5/64"
E466	Ø 48,3 x 2,0 mm – 1 7/8" dia. x 5/64"
E466/26	Ø 48,3 x 2,6 mm – 1 7/8" dia. x 3/32"
Mirror Polished - *Lucido*	
X465	Ø 42,4 x 2,0 mm – 1 2/3" dia. x 5/64"

REPRODUCTION PROHIBITED. RIPRODUZIONE VIETATA.

End caps and spheres – *Tappi terminali e sfere*

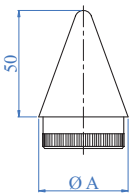

Solid - *Massicci*

AISI303	A For tube - *Per tubo*
E0119010	Ø 33,7 x 2,0 mm – 1 1/3" dia. x 5/64"

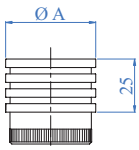

Solid - *Massicci*

AISI303	A For tube - *Per tubo*
E0119420	Ø 42,4 x 2,0 mm - 1 2/3" dia. x 5/64"

IAM DESIGN

REPRODUCTION PROHIBITED. RIPRODUZIONE VIETATA.

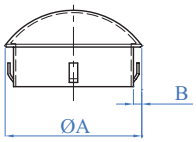

Rounded pressure, locked
Bombato. Vuoto a pressione

AISI304	AISI316	A For tube *Per tubo*	B Tube thickness *Spessore tubo*
E315/304	E315	Ø 33,7 mm 1 1/3" dia.	1,5 - 2,6 mm 1/16" - 3/32"
E316/304	E316	Ø 42,4 mm 1 2/3" dia.	1,5 - 2,6 mm 1/16" - 3/32"
E317/304	E317	Ø 48,3 mm 1 7/8" dia.	1,5 - 2,6 mm 1/16" - 3/32"

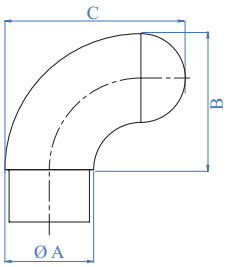

AISI304	AISI316	A For tube *Per tubo*	B x C
E481/304	E481	Ø 42,4 x 2,0 mm 1 2/3" dia. x 5/64"	80 x 60 mm 3 1/8" x 2 23/64"
–	E482	Ø 48,3 x 2,0 mm 1 7/8" dia. x 5/64"	100 x 75 mm 3 15/16" x 2 15/16"
–	E483	Ø 60,3 x 2,0 mm 2 3/8" dia. x 5/64"	115 x 85 mm 4 1/2" x 3 11/32"

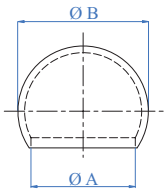

Overlapping end cap
Terminale esterno

AISI304	AISI316	A For tube *Per tubo*	B
E461/304	E461	Ø 42,4 mm – 1 2/3" dia.	Ø 55 mm – 2 1/8" dia.
-	E462	Ø 48,3 mm – 1 7/8" dia.	Ø 64 mm – 2 33/64" dia.

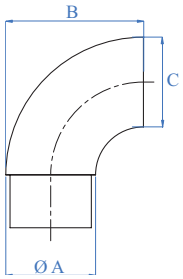

AISI304	AISI316	A For tube *Per tubo*	B	C
–	E2021	Ø 33,7 x 2,0 mm 1 1/3" dia. x 5/64"	65 mm 2 9/16"	33,7 mm 1 1/3"
E452/304	E452	Ø 42,4 x 2,0 mm 1 2/3" dia. x 5/64"	65 mm 2 9/16"	42,4 mm 1 2/3"
–	E45210	Ø 48,3 x 2,0 mm 1 7/8" dia. x 5/64"	74 mm 2 29/32"	48,3 mm 1 7/8"
Mirror Polished - *Lucido*				
–	X452	Ø 42,4 x 2,0 mm 1 2/3" dia. x 5/64"	65 mm 2 1/8"	42,4 mm 1 2/3"

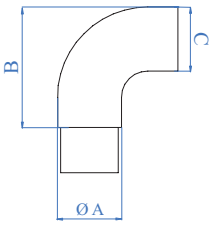

AISI304	A For tube *Per tubo*	B	C
E71233	Ø 33,7 x 2,0 mm 1 1/3" dia. x 5/64"	77 mm 3 1/32"	Ø 33,7 x 2,0 mm 1 1/3" dia. x 5/64"
E71333	Ø 42,4 x 2,0 mm 1 2/3" dia. x 5/64"	81 mm 3 3/16"	Ø 42,4 x 2,0 mm 1 2/3" dia. x 5/64"

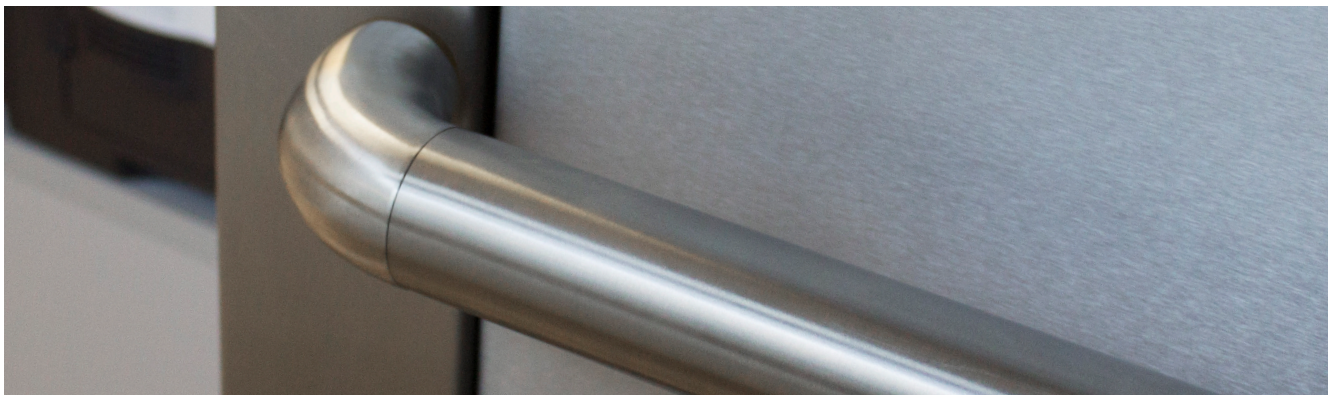

REPRODUCTION PROHIBITED. RIPRODUZIONE VIETATA.

End caps and spheres – *Tappi terminali e sfere*

END CAPS WITH VARIOUS SHAPES
TAPPI TERMINALI SAGOMATI

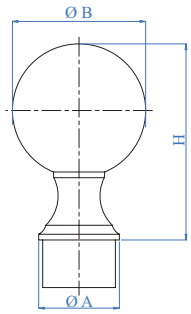

AISI316	A For tube *Per tubo*	B	H
E457	Ø 42,4 x 2,0 mm 1 2/3" dia. x 5/64"	Ø 70 mm 2 3/4" dia.	103 mm 4 1/6"

END CAPS FOR SQUARE TUBES
TAPPI TERMINALI PER TUBO QUADRO

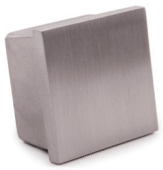

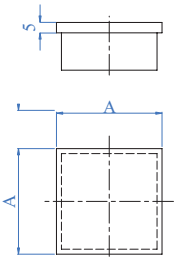

AISI304	AISI316	A x A For tube - *Per tubo*
–	E4210	25 x 25 x 2,0 mm – 1" x 1" x 5/64"
–	E4220	30 x 30 x 2,0 mm – 1 3/16" x 1 3/16" x 5/64"
E4230/304	E4230	40 x 40 x 2,0 mm – 1 9/16" x 1 9/16" x 5/64"
–	E4240	50 x 50 x 2,0 mm – 2" x 2" x 5/64"

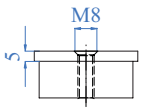

AISI304	AISI316	A x A For tube - *Per tubo*
–	E42201	30 x 30 x 2,0 mm – 1 3/16" x 1 3/16" x 5/64"
E42301/304	E42301	40 x 40 x 2,0 mm – 1 9/16" x 1 9/16" x 5/64"

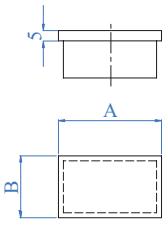

AISI316	A x B For tube - *Per tubo*
E4252	40 x 20 x 2,0 mm – 1 9/16" x 25/32" x 5/64"
E4254	50 x 30 x 2,0 mm – 2" x 1 3/16" x 5/64"

ROUNDED CONVEX DISCS
DISCHI BOMBATI

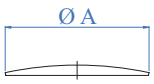

Thickness approx. 1/16" - 5/64" without Holes
Spessore ca. 1,5 - 2,0 mm senza fori

AISI304	A Dimensions *Dimensioni*
E050	Ø 33,7 mm – 1 1/3" dia.
E051	Ø 42,4 mm – 1 2/3" dia.

REPRODUCTION PROHIBITED. RIPRODUZIONE VIETATA.

End caps for round bars – *Tappi terminali per tondino*

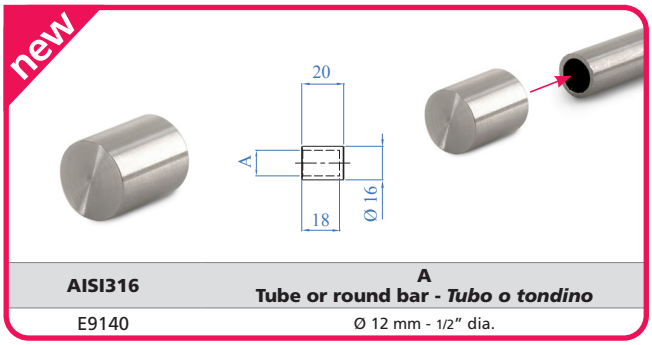

AISI316	A Tube or round bar - *Tubo o tondino*
E9140	Ø 12 mm - 1/2" dia.

Hollow spheres – *Sfere vuote*

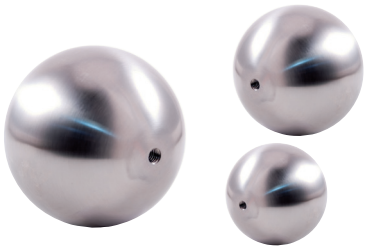

Hollow spheres, with threaded inserts, satin finish
Sfere vuote con foro filettato, satinate

AISI304	AISI316	Dimensions *Dimensioni*	Superficie *Surface*	Filetto *Thread*
–	E0702	Ø 40 mm 1 9/16" dia.	Satin finish *Satinato*	M6
E070304	E070	Ø 50 mm 2" dia.	Satin finish *Satinato*	M6
E071304	–	Ø 60 mm 2 23/64" dia.	Satin finish *Satinato*	M8
–	E072	Ø 70 mm 2 3/4" dia.	Satin finish *Satinato*	M8
E075304	–	Ø 100 mm 3 15/16" dia.	Satin finish *Satinato*	M10

Solid spheres – *Sfere piene*

SOLID SPHERES WITH THREADED INSERTS
SFERE PIENE FILETTATE

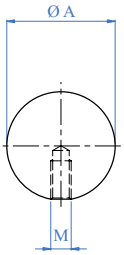

AISI304	AISI316	A Dimensions *Dimensioni*	M Filetto *Thread*
E0121	–	Threaded blind hole - *Foro cieco filettato* Ø 40 mm – 1 9/16" dia.	M8
E0123	–	Threaded blind hole - *Foro cieco filettato* Ø 25 mm – 1" dia.	M6

SOLID SPHERES WITH HOLES
SFERE PIENE CON FORO

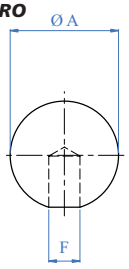

AISI304	AISI316	A Dimensions *Dimensioni*	F Foro - *Hole*
E0126	E4307	Blind hole - *Foro cieco* Ø 20 mm – 25/32" dia.	Ø 10,2 mm 13/32" dia.
E01261	–	Blind hole - *Foro cieco* Ø 20 mm – 25/32" dia.	Ø 12,2 mm 1/2" dia.
E01292	–	Blind hole - *Foro cieco* Ø 25 mm – 1" dia.	Ø 10,2 mm 13/32" dia.
E0127	E4308	Blind hole - *Foro cieco* Ø 25 mm – 1" dia.	Ø 12,2 mm 1/2" dia.
E0128	–	Blind hole - *Foro cieco* Ø 25 mm – 1" dia.	Ø 14,2 mm 9/16" dia.
E0129	–	Blind - *Foro passante* Ø 25 mm – 1" dia.	Ø 12,2 mm 1/2" dia.
E01302	–	Blind hole - *Foro cieco* Ø 30 mm – 1 3/16" dia.	Ø 12,2 mm 1/2" dia.
Mirror Polished - *Lucido*			
–	X4308	Blind hole - *Foro cieco* Ø 25 mm – 1" dia.	Ø 12,2 mm 1/2" dia.

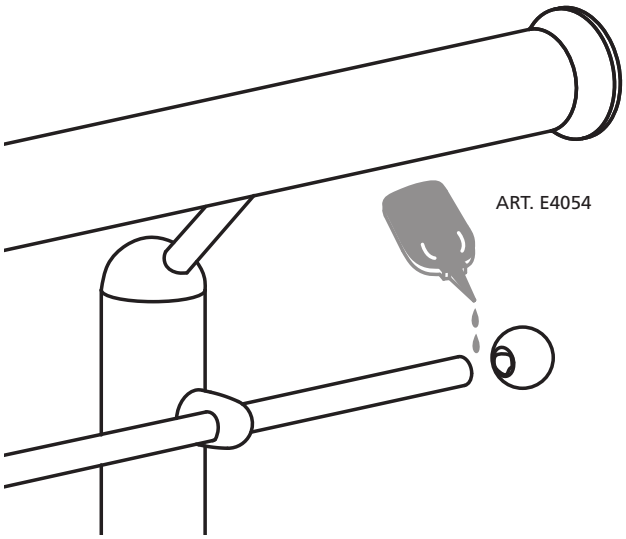

REPRODUCTION PROHIBITED. RIPRODUZIONE VIETATA.

WALL HANDRAIL SUPPORT
REGGICORRIMANO DA PARETE

The right support

Only IAM Design® has the widest range of supports for handrails

Il giusto supporto

La più vasta gamma di reggicorrimano è solo IAM Design®

20

Flat flange – *Flangia piatta*

TUTORIAL VIDEO

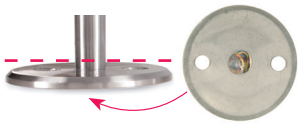

- FLAT FLANGE
- Ø 64 MM
- 4 MM THICK
- WELDED TO THE ANCHORAGE PLATE

- *FLANGIA PIATTA*
- *Ø 64 MM*
- *SPESSORE 4 MM*
- *SALDATI ALLA PIASTRA DI ANCORAGGIO*

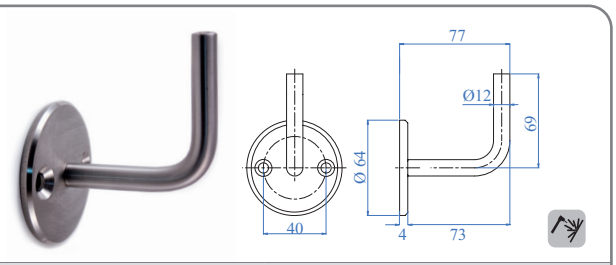

AISI304	AISI316	Description - *Descrizione*
E02221	E02221316	To be welded - *Da saldare*

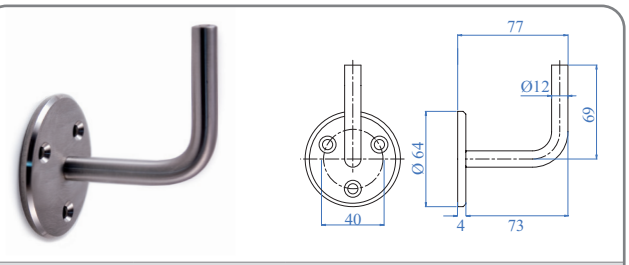

AISI304	AISI316	Description - *Descrizione*
E0222	E0222316	To be welded - *Da saldare*

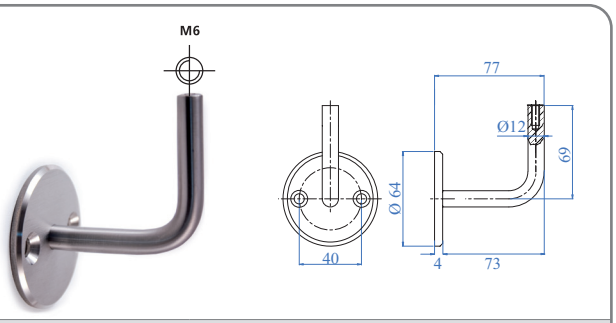

AISI316	Description - *Descrizione*
E02246316	With inside Thread M6 - *Con filetto interno M6*

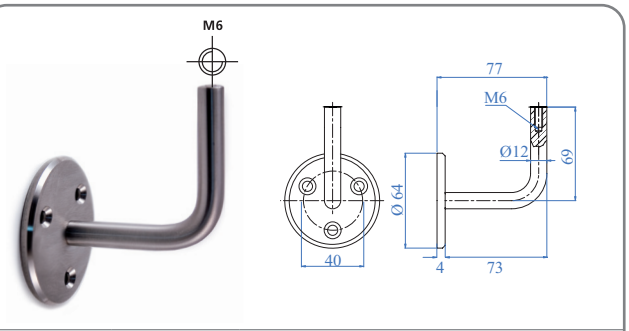

AISI304	AISI316	Description - *Descrizione*
E0224	E0224316	With inside Thread M6 - Con filetto interno M6

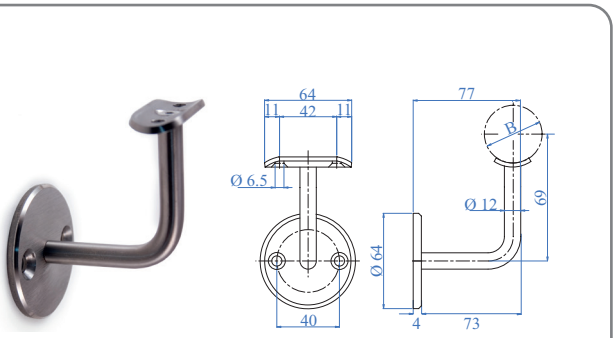

AISI304	AISI316	Description *Descrizione*	B
E02233	E02233316	Without Thread *Senza filetto*	Ø 33,7 mm / Ø 42,4 mm 1 1/3" dia. / 1 2/3" dia.

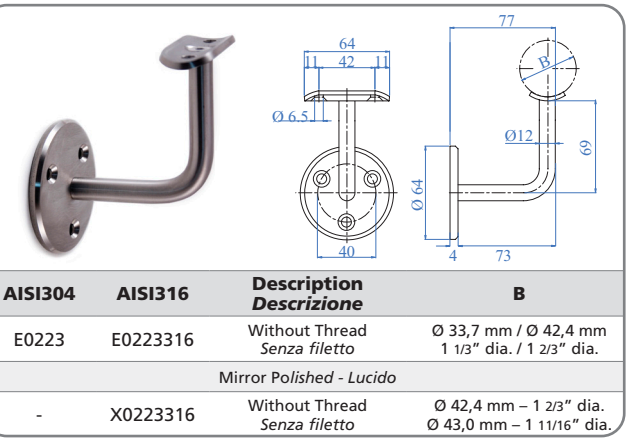

AISI304	AISI316	Description *Descrizione*	B
E0223	E0223316	Without Thread *Senza filetto*	Ø 33,7 mm / Ø 42,4 mm 1 1/3" dia. / 1 2/3" dia.
		Mirror Polished - *Lucido*	
-	X0223316	Without Thread *Senza filetto*	Ø 42,4 mm – 1 2/3" dia. Ø 43,0 mm – 1 11/16" dia.

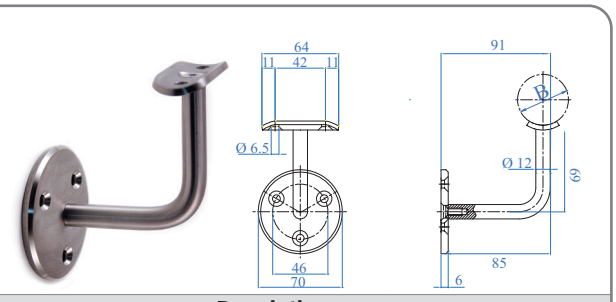

AISI304	Description *Descrizione*	B
E02230	With internal Thread *Con filetto interno*	Ø 42,4 mm 1 2/3" dia.
E02232	With internal Thread *Con filetto interno*	Ø 48,3 mm 1 7/8" dia.

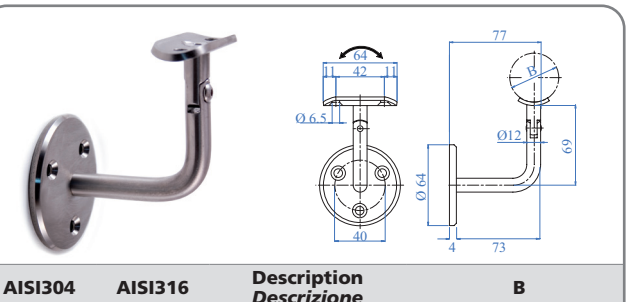

AISI304	AISI316	Description *Descrizione*	B
E02231	E02231316	With plate and pivot *Con sella e snodo*	Ø 33,7 mm / Ø 42,4 mm 1 1/3" dia. / 1 2/3" dia.
		Mirror Polished - *Lucido*	
-	X02231316	With plate and pivot *Con sella e snodo*	Ø 42,4 mm – 1 2/3" dia. Ø 43,0 mm – 1 11/16" dia.

REPRODUCTION PROHIBITED. RIPRODUZIONE VIETATA.

Convex flange – *Flangia bombata*

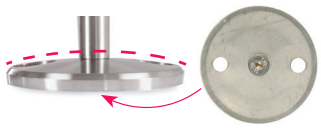

- CONVEX FLANGE
- Ø 70 MM
- 6MM THICK
- SCREWED TO THE ANCHORAGE PLATE

- *FLANGIA BOMBATA*
- *Ø 70 MM*
- *SPESSORE 6 MM*
- *AVVITATI ALLA PIASTRA DI ANCORAGGIO*

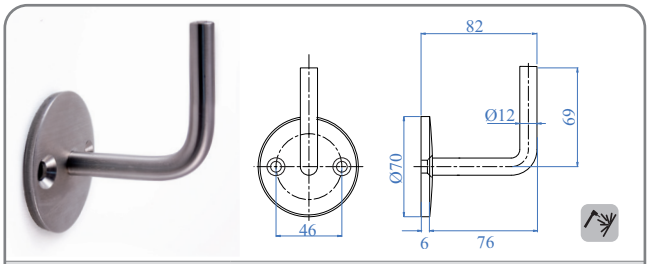

AISI304	Description - *Descrizione*
E02245	To be welded - *Da saldare*

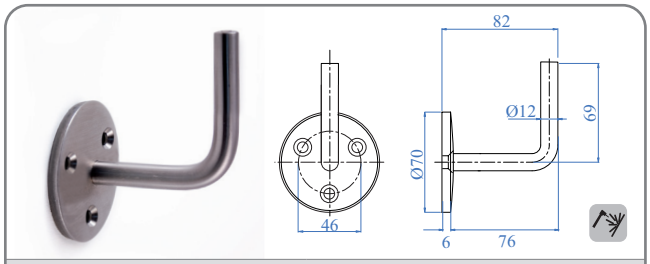

AISI304	AISI316	Description - *Descrizione*
E022451	E022451316	To be welded - *Da saldare*

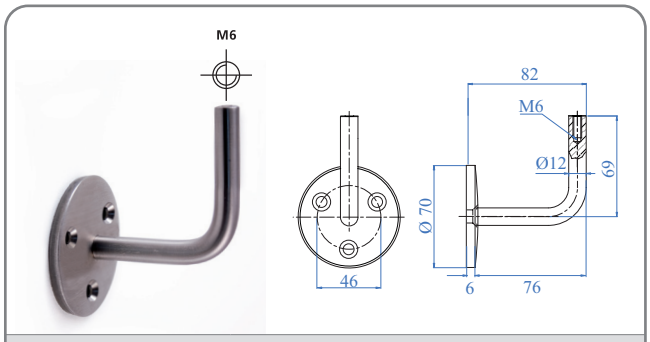

AISI304	Description - *Descrizione*
E022453	With inside Thread M6 - *Con filetto interno M6*

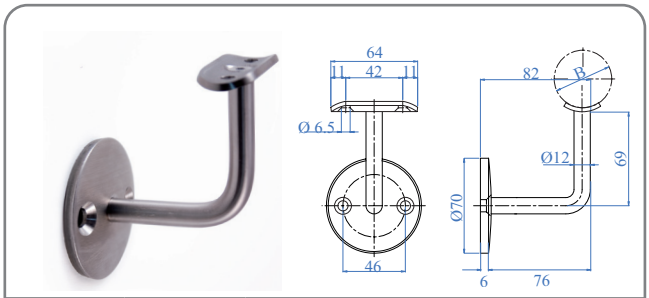

AISI304	AISI316	B
E02243	E02243316	Ø 33,7 mm / Ø 42,4 mm – 1 1/3" dia. / 1 2/3" dia.

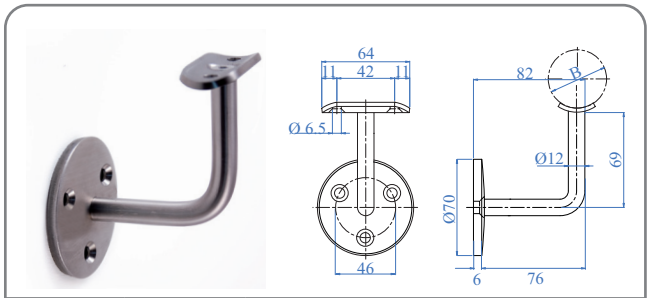

AISI304	AISI316	B
E022431	E022431316	Ø 33,7 mm / Ø 42,4 mm – 1 1/3" dia. / 1 2/3" dia.

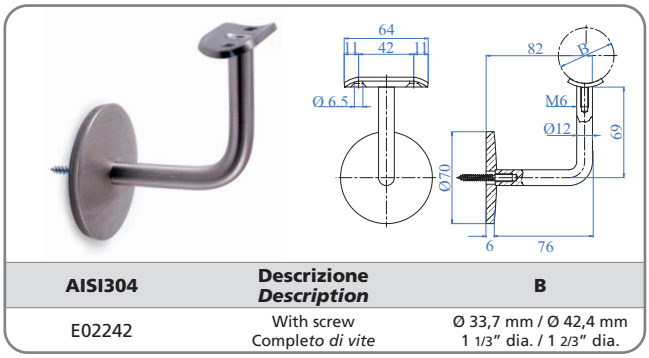

AISI304	Descrizione *Description*	B
E02242	With screw Completo *di vite*	Ø 33,7 mm / Ø 42,4 mm 1 1/3" dia. / 1 2/3" dia.

THE WALL HANDRAIL SUPPORTS CAN BE MATCHED WITH FLANGE CANOPY E0182, ON PAGE 257.

I REGGICORRIMANO A PARETE POSSONO ESSERE COMBINATI CON LE ROSETTE CORPIFLANGIA E0182 VEDI PAGINA 257.

REPRODUCTION PROHIBITED. RIPRODUZIONE VIETATA.

Wall handrail support – *Reggicorrimano da parete*

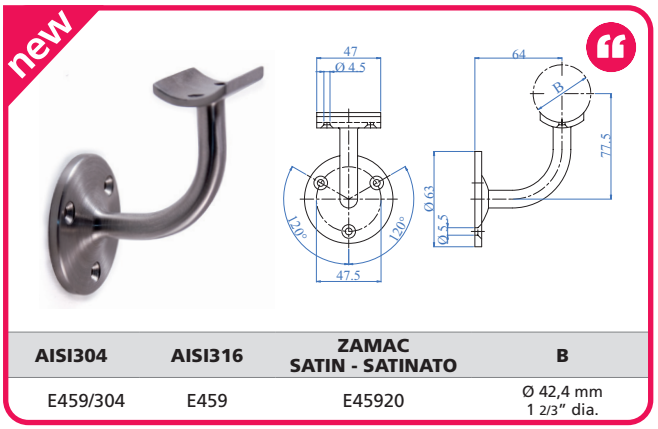

AISI304	AISI316	ZAMAC SATIN - SATINATO	B
E459/304	E459	E45920	Ø 42,4 mm 1 2/3" dia.

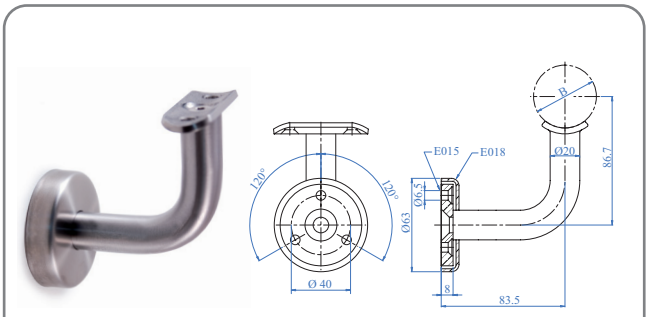

AISI304	AISI316	B
E022/S	E022/S316	Ø 33,7 mm / Ø 42,4 mm – 1 1/3" dia. / 1 2/3" dia.

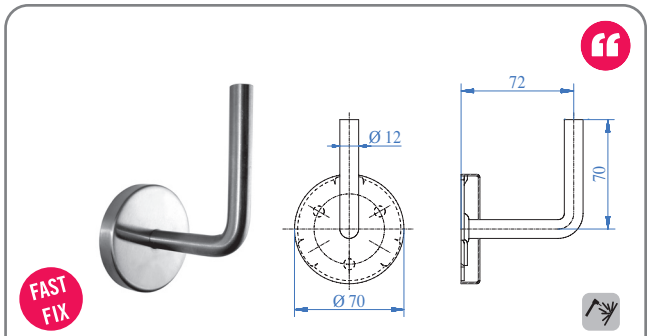

AISI304	Description - *Descrizione*
E02281	To be welded - *Da saldare*

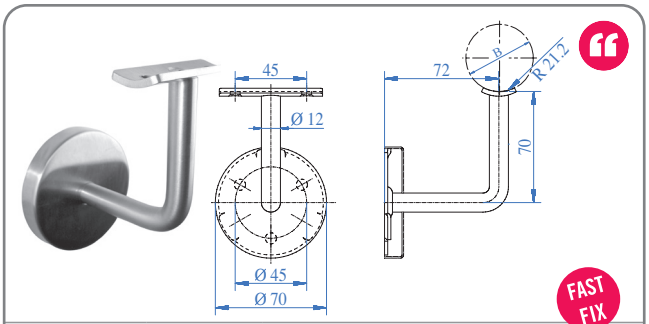

AISI304	AISI316	B
E0228	E0228316	Ø 33,7 mm / Ø 42,4 mm – 1 1/3" dia. / 1 2/3" dia.
+SE0228	+SE0228316	Ø 33,7 mm / Ø 42,4 mm – 1 1/3" dia. / 1 2/3" dia.

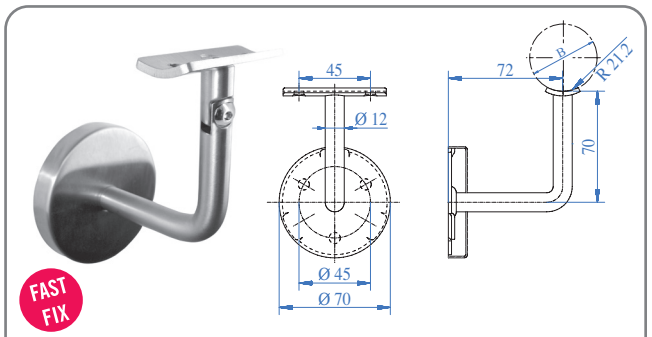

AISI304	AISI316	B
E02283	E02283316	Ø 33,7 mm / Ø 42,4 mm – 1 1/3" dia. / 1 2/3" dia.

ALL OUR AISI 304 AND AISI 316 LINE CAN BE MIRROR POLISHED ON REQUEST.
Upon several tests effected with the collaboration of main institutes of research, IAM Design recommends the use of mirror polished products in saline surroundings only (area within 12 km from the seaside) or in areas with high level of polluting agents (city centres/industrial areas).

POSSIAMO ESEGUIRE LUCIDATURA A SPECCHIO SU RICHIESTA SU QUALSIASI ARTICOLO IN AISI 304 E AISI 316
Dopo numerose prove svolte in collaborazione con i principali istituti di ricerca, IAM Design consiglia l'utilizzo dei prodotti lucidati a specchio per applicazioni in ambiente salino (fino a 12 km dal mare) o ad alta concentrazione di agenti inquinanti (centro città/zone industriali).

FAST FIX

OUR HANDRAIL SUPPORT IS PROVIDED WITH A CLAMPING PLATE AND EQUIPPED WITH ROSETTES SUITABLE FOR THE ROSETTE COVER, ALL TO ENSURE A FAST, EASY, AND SAFE ASSEMBLY.

SUPPORTO CORRIMANO CON PIASTRA AD INCASTRO, COMPOSTO DA UN DISCO CON ALETTE CHE SI INCASTRA PERFETTAMENTE ALLA COPRIFLANGIA PER UN FISSAGGIO SEMPLICE, VELOCE E SICURO.

IAM DESIGN
REPRODUCTION PROHIBITED. RIPRODUZIONE VIETATA.

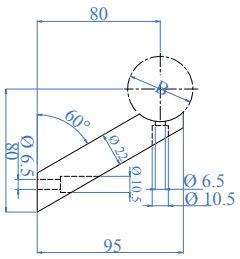

AISI304	B	Anchor surface *Superficie di ancoraggio*
E034200	Ø 33,7 mm / Ø 42,4 mm 1 1/3" dia. / 1 2/3" dia.	Flat surface - *Superficie piana*

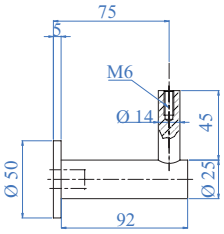

Satin finish - *Satinato*

AISI316	For handrail - *Per corrimano*
E4586	Ø 40 ÷ 48 mm and/e square/*quadro* - 1 9/16" ÷ 1 57/64" dia. and square

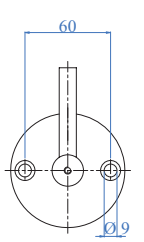

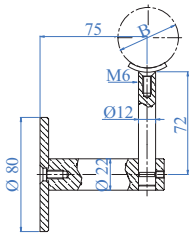

AISI303	Dimensions *Dimensioni*	B
E0221	Ø 80 x 5 mm 3 5/32" dia. x 13/64"	Ø 33,7 mm – Ø 42,4 mm 1 1/3" dia. - 1 2/3" dia.

new

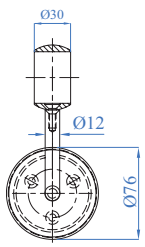

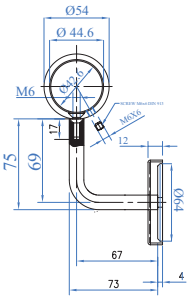

AISI316	For tube - *Per tubo*
E02284316	Ø 42,4 mm - 1 2/3" dia.

IAM+

DISCOVER THE ANTIBACTERIAL LINE **IAM+**
IT KILLS MORE THAN 99,9% OF BACTERIA.
CERTIFIED ISO22196:2011
TESTED ISO 21702 - SARS- COV-2
*SCOPRI LA LINEA ANTIBATTERICA **IAM+***
UCCIDE PIÙ DEL 99,9% DEI GERMI.
CERTIFICATA ISO22196:2011
TESTATA ISO 21702 - SARS- COV-2

https://iamplus.iamdesign.com/wp-content/uploads/iamplus.pdf

NO NEED TO DRILL THE HANDRAIL
NON SERVE FORARE IL CORRIMANO

The handrail support can be fixed
in the desired point without drilling the tube
Il reggicorrimano può essere fissato
nel punto desiderato senza forare il tubo

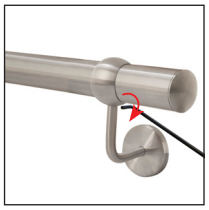

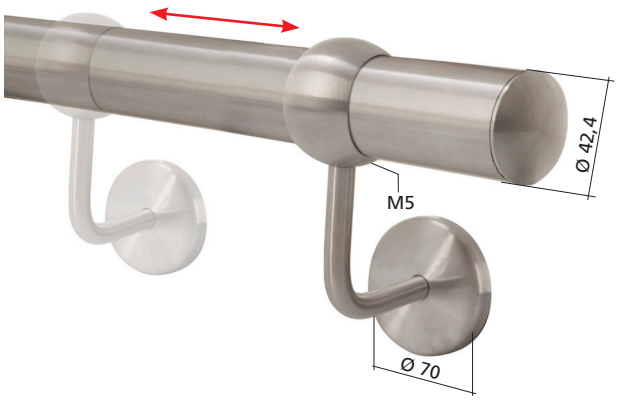

REPRODUCTION PROHIBITED. RIPRODUZIONE VIETATA.

Wall handrail support – *Reggicorrimano da parete*

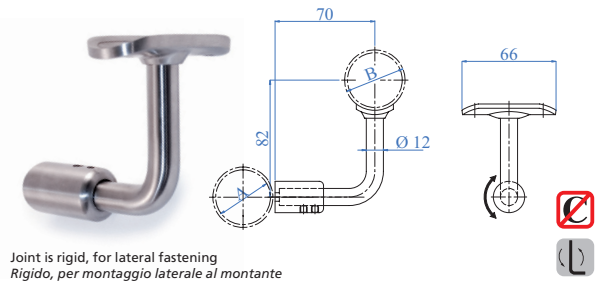

Joint is rigid, for lateral fastening
Rigido, per montaggio laterale al montante

AISI304	AISI316	A	B
E4583/304	E4583	Square Attacco *piano*	Ø 33,7 mm / Ø 42,4 mm 1 1/3" dia. / 1 2/3" dia.
E4587	E4583/424	Ø 42,4 mm 1 2/3" dia.	Ø 33,7 mm / Ø 42,4 mm 1 1/3" dia. / 1 2/3" dia.

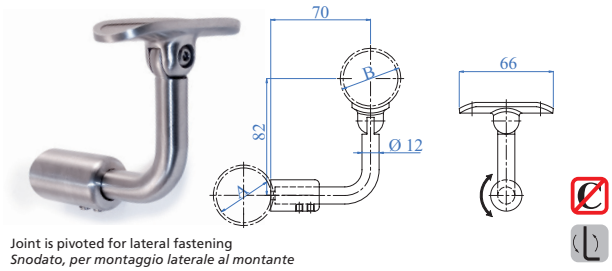

Joint is pivoted for lateral fastening
Snodato, per montaggio laterale al montante

AISI316	A	B
E4584	Square Attacco *piano*	Ø 33,7 mm / Ø 42,4 mm 1 1/3" dia. / 1 2/3" dia.
E4584/424	Ø 42,4 mm 1 2/3" dia.	Ø 33,7 mm / Ø 42,4 mm 1 1/3" dia. / 1 2/3" dia.

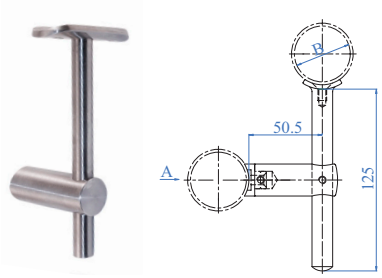

For lateral fastening, rigid and complete with set screws, for tube 1 2/3" dia., adjustable in Height

Per fissaggio laterale, completo di grani e attacco per tubo Ø 42,4 mm con possibilità di regolazione in altezza

AISI303	Dimensions *Dimensioni*	A	B
E0225	Ø 12 x 125 mm 1/2" dia. x 4 59/64"	Ø 33,7 mm / Ø 42,4 mm 1 1/3" dia. / 1 2/3" dia.	Ø 33,7 mm / Ø 42,4 mm 1 1/3" dia. / 1 2/3" dia.
E0226	Ø 14 x 125 mm 9/16" dia. x 4 59/64"	Ø 33,7 mm / Ø 42,4 mm 1 1/3" dia. / 1 2/3" dia.	Ø 33,7 mm / Ø 42,4 mm 1 1/3" dia. / 1 2/3" dia.
E019700081	Ø 14 x 125 mm 9/16" dia. x 4 59/64"	Square *Attacco piano*	Ø 33,7 mm / Ø 42,4 mm 1 1/3" dia. / 1 2/3" dia.

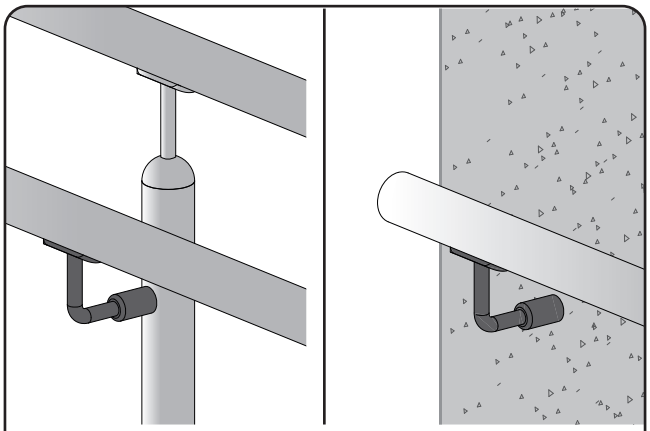

HANDRAIL SUPPORT THAT CAN BE INSTALLED ON THE POST OR DIRECTLY ON THE WALL

REGGICORRIMANO ADATTO PER ESSERE APPLICATO SUL MONTANTE OPPURE DIRETTAMENTE A PARETE

REPRODUCTION PROHIBITED. RIPRODUZIONE VIETATA.

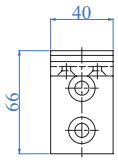

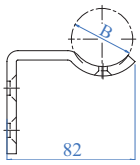

AISI304	Dimensions *Dimensioni*	B
E034100	66 x 82 mm 2 5/8" x 3 15/64"	Ø 33,7 mm – Ø 42,4 mm 1 1/3" dia. - 1 2/3" dia.

REPRODUCTION PROHIBITED. RIPRODUZIONE VIETATA.

Handrail support for anchorage on glass
Reggicorrimano per ancoraggio su vetro

Recommended glass hole
15/16" dia.
Foro vetro consigliato
Ø 24 mm

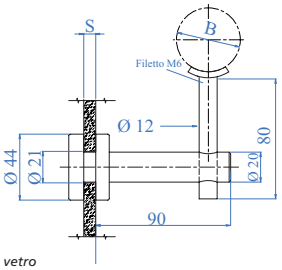

4 pieces complete with glass clip and screws
4 pezzi, completo di viti, e sistema di ancoraggio a vetro

AISI303	AISI316	B	S Description - *Descrizione*
E022/S2	E022/S2316	Ø 33,7 x 2,0 mm 42,4 x 2,0 mm 1 1/3" dia. x 5/64" 1 2/3" dia. x 5/64"	For glass thickness *Per vetro* 8-22 mm - 5/16" - 7/8" Glass to be drilled at *Vetro da forare* Ø 21 mm - 55/64" dia.

new

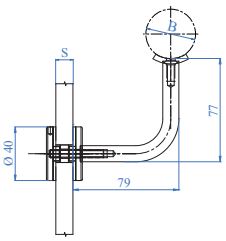

AISI316	B	S Description - *Descrizione*
E35400316	Ø 33,7 x 2,0 mm 42,4 x 2,0 mm 1 1/3" dia. x 5/64" 1 2/3" dia. x 5/64"	For glass thickness from 1/2" to 21/32" For glass - *Per vetro* *from/da 12,76* - 1/2" *to/a 21,52 mm* - 21/32"

Recommended glass hole
15/16" dia.
Foro vetro consigliato
Ø 24 mm

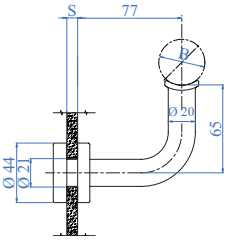

4 pieces complete with glass clip and mounting plate.
4 pezzi, completo di viti e piastra di collegamento a tubo, per vetro

AISI303	AISI316	B	S Description - *Descrizione*
E022/S1	E022/S1316	Ø 33,7 x 2,0mm 42,4 x 2,0 mm 1 1/3" dia. x 5/64" 1 2/3" dia. x 5/64"	For glass thickness *Per vetro* 8-22 mm - 5/16" - 7/8" Glass to be drilled at *Vetro da forare* Ø 21 mm - 55/64" dia.
E022/S3	E022/S3316	Ø 48,3 x 2,0 mm 60,3 x 2,0 mm 1 7/8" dia. x 5/64" 2 3/8" dia. x 5/64"	For glass thickness *Per vetro* 8-22 mm - 5/16" - 7/8" Glass to be drilled at *Vetro da forare* Ø 21 mm - 55/64" dia.

Recommended glass hole
9/16" dia.
Foro vetro consigliato
Ø 14 mm

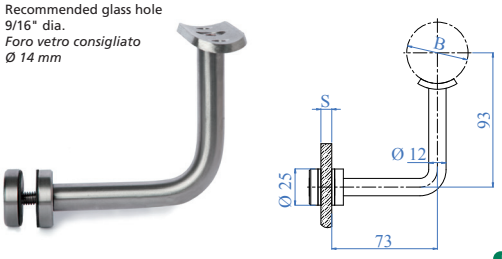

4 pieces complete with glass clip and mounting plate
4 pezzi, completo di viti e piastra di collegamento a tubo

B

AISI303	AISI316	B	S Description *Descrizione*
E035100	E035100316	Ø 33,7 x 2,0 mm 42,4 x 2,0 mm 1 1/3" dia. x 5/64" 1 2/3" dia. x 5/64"	For glass thickness *Per vetro* 8-22 mm - 5/16" - 7/8" Glass to be drilled at *Vetro da forare* Ø 21 mm - 55/64" dia.
+ SE035100	+ SE035100316	Ø 33,7 x 2,0 mm 42,4 x 2,0 mm 1 1/3" dia. x 5/64" 1 2/3" dia. x 5/64"	For glass thickness 5/16" - 7/8" Glass to be drilled at 55/64" dia. *Per vetro 8-22 mm* *Vetro da forare Ø 21 mm*

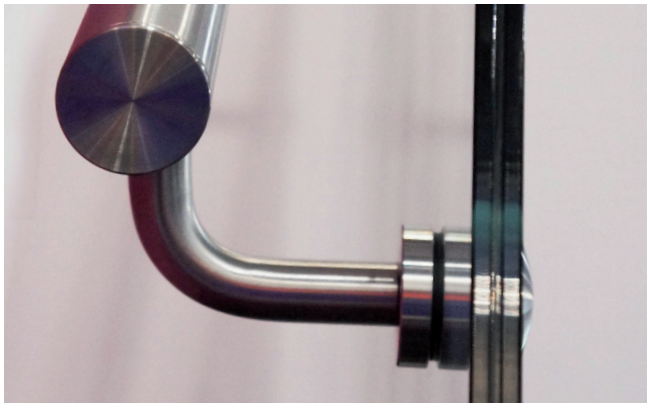

THE BEST SCREW TO USE WITH IAM DESIGN HANDRAILS SUPPORT

LA MIGLIORE VITE DA UTILIZZARE CON IL SUPPORTO PER CORRIMANO IAM DESIGN

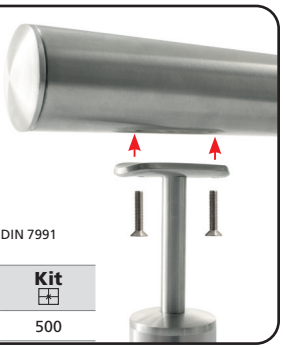

Hexagon socket countersunk flat head screw UNI 5933 / DIN 7991
Vite a testa svasata piana con cava esagonale DIN 7991

AISI304	AISI316	Thread *Filetto*	Kit
E0385/K	E0385316/K	M5 x 25 - M5 x 1"	500

IAM DESIGN

REPRODUCTION PROHIBITED. RIPRODUZIONE VIETATA.

Handrails KIT – *Corrimani in KIT*

READY FOR INSTALLATION

Our new series of handrail kits come in satin and mirror polished stainless steel, as well as wood, ready to be assembled. The kit comes complete with handrail supports as well as 2 or 3 meter long tubes. Easy to install on any wall, our kits are perfect for any level of technical expertise.

PRONTI PER L'INSTALLAZIONE

Nuova serie di corrimani in kit in acciaio inox satinati, lucidi e in legno, pronti per il montaggio. Questi articoli vengono forniti completi di reggicorrimano e tubo da 2 o 3 metri.
Facili da installare su qualsiasi parete è ideale per anche per i meno esperti

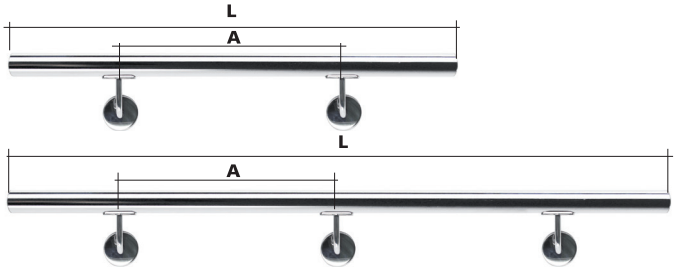

KIT

TUTORIAL VIDEO

KIT COMPOSED BY - *KIT COMPOSTO DA*

Description - *Descrizione*	N. pz./pc. L 2000 mm	N. pz./pc. L 3000 mm
Tube - *Tubo*	1	1
Anchorage element - *Elem. di ancoraggio*	2	3
Flange canopies - *Copriflangia*	2	3
End cap - *Tappo*	2	2
Flat head screw - *Vite a testa piatta*	4	6

Satin finish *Satinato*

Mirror Polished *Lucido*

AISI304	AISI316	Ø Tube - Tubo	L Length - Lunghezza	A
		Satin finish - *Satinato*		
E0901	-	Ø 42,4 x 2,0 mm 1 2/3" dia. x 5/64"	1500 mm 4' 1" 1/16"	1000 mm 39 1/2"
E090	-	Ø 42,4 x 2,0 mm 1 2/3" dia. x 5/64"	2000 mm 78 3/4"	1500 mm 4' 1" 1/16"
+SE090	-	Ø 42,4 x 2,0 mm 1 2/3" dia. x 5/64"	2000 mm 78 3/4"	1500 mm 4' 1" 1/16"
E091	-	Ø 42,4 x 2,0 mm 1 2/3" dia. x 5/64"	3000 mm 118 1/8"	1250 mm 4' 1" 7/32"
+SE091	-	Ø 42,4 x 2,0 mm 1 2/3" dia. x 5/64"	3000 mm 118 1/8"	1250 mm 4' 1" 7/32"
		Mirror Polished - *Lucido*		
-	X090	Ø 42,4 x 2,0 mm 1 2/3" dia. x 5/64"	2000 mm 78 3/4"	1500 mm 4' 1" 1/16"

Satin finish *Satinato*

Mirror Polished *Lucido*

AISI304	AISI316	Tube- *Tubo*	L Length - Lunghezza	A
		Satin finish - *Satinato*		
E095		40 x 40 mm 1 9/16" x 1 9/16"	2000 mm 78 3/4"	1500 mm 4' 11" 1/16"
+SE095		40 x 40 mm 1 9/16" x 1 9/16"	2000 mm 78 3/4"	1500 mm 4' 11" 1/16"
E096		40 x 40 mm 1 9/16" x 1 9/16"	3000 mm 118 1/8"	1250 mm 4' 1" 7/32"
+SE096		40 x 40 mm 1 9/16" x 1 9/16"	3000 mm 118 1/8"	1250 mm 4' 1" 7/32"
		Mirror Polished - *Lucido*		
-	X095	40 x 40 mm 1 9/16" x 1 9/16"	2000 mm 78 3/4"	1500 mm 4' 11" 1/16"
-	X096	40 x 40 mm 1 9/16" x 1 9/16"	3000 mm 118 1/8"	1250 mm 4' 1" 7/32"

new

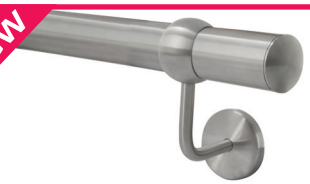

AISI304	AISI316	Ø tubo	L Length - Lunghezza	A
		Satin finish - *Satinato*		
E0930	E0930316	Ø 42,4 x 2,0 mm 1 2/3" dia. x 5/64"	2000 mm 78 3/4"	Adjustable Regolabile

new

AISI304	AISI316	Ø tubo	L Length - Lunghezza	A
		Satin finish - *Satinato*		
E0931	E0931316	Ø 42,4 x 2,0 mm 1 2/3" dia. x 5/64"	3000 mm 118 1/8"	Adjustable Regolabile

new

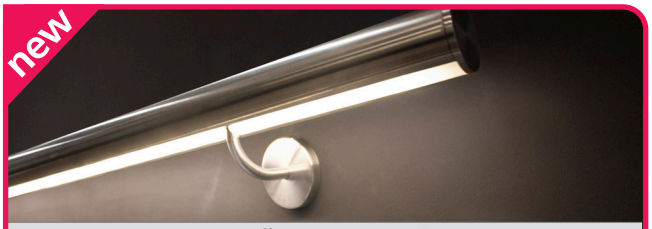

AISI316	Ø Tube - *Tubo*	L Length - Lunghezza	A
	Satin finish - *Satinato*		
E119710013	Ø 42,4 x 2,0 mm 1 2/3" dia. x 5/64"	2000 mm 78 3/4"	1500 mm 4' 11" 1/16"
+ SE119710013	Ø 42,4 x 2,0 mm 1 2/3" dia. x 5/64"	2000 mm 78 3/4"	1500 mm 4' 11" 1/16"

new

AISI316	Ø Tube - *Tubo*	L Length - Lunghezza	A
	Satin finish - *Satinato*		
E119710014	40 x 40 mm 1 9/16" x 1 9/16"	2000 mm 78 3/4"	1500 mm 4' 11" 1/16"
+ SE119710014	40 x 40 mm 1 9/16" x 1 9/16"	2000 mm 78 3/4"	1500 mm 4' 11" 1/16"

REPRODUCTION PROHIBITED. RIPRODUZIONE VIETATA.

LED SYSTEMS

Shine your railing

Our innovative new IAMDesign LED lighting system allows you to harmoniously integrate your lighting directly into the handrail.
Now you can provided direct lighting for stairs without the hassle of overhead lighting sources. Increase safety without raising costs thanks to the latest generation of high energy efficiency LED technology.

Illumina il tuo parapetto

È un'innovativa creazione di IAM Design che ti permette di integrare armonicamente l'illuminazione alle architetture più svariate.
Molto utile perché permette di illuminare una scala o una passeggiata senza dover necessariamente illuminare tutto un ambiente.
Aumenta la tua sicurezza senza aumentare i tuoi costi grazie ai LED di ultimissima generazione ad alto risparmio energetico

DIRIGO

SPOT LIGHTING
Unlike the traditional LED systems, it is punctual led therefore does not provide continuous LED strips.

VERSATILE
The led can be distributed as desired along the handrail according to the needs of the customer.

ADJUSTABLE
It can be placed on the whole circumference of the handrail tube, so as to better illuminate the wall (in the case of a wall handrail) or the floor according to the needs of the building site.

VERY EASY
It is easy to install and its maintenance is very fast thanks to the quick extraction system that makes it unique.

PUNTUALE
A differenza del tradizionale sistema led, è puntuale quindi non prevede strisce led continue.

VERSATILE
L'applicazione DIRIGO LED può essere distribuita a piacimento lungo il corrimano a seconda delle vostre esigenze.

ADATTABILE
Può essere posizionato su tutta la circonferenza del tubo corrimano così da illuminare maggiormente il muro (nel caso di un corrimano a parete) o il pavimento a seconda delle necessità di cantiere.

FACILISSIMO
È facile da installare e la sua manutenzione è molto veloce grazie al sistema di estrazione rapida che lo rende unico.

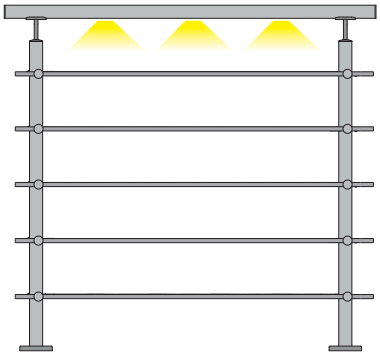

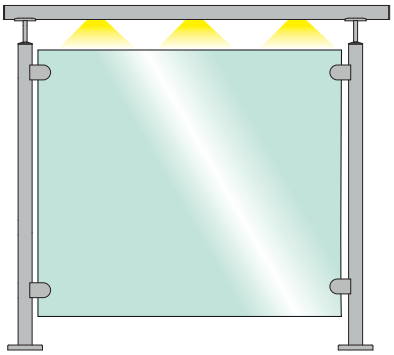

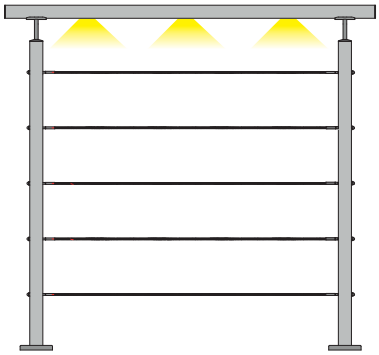

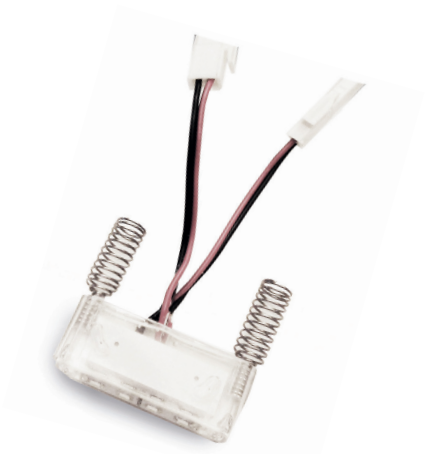

Input voltage - *Input voltaggio*	24 V
Power - *Potenza*	0,48 W
Lumen	28
Life time - *Vita*	50,000h
Temperature - *Temperatura*	3000 K
100 % waterproof - *100% impermeabile*	IP67
N. Led max	40
Use - *Uso*	Indoor/outdoor - *Interno/Esterno*
Connection - *Connessione*	Parallell - *Parallela*

IAM DESIGN
REPRODUCTION PROHIBITED. RIPRODUZIONE VIETATA.

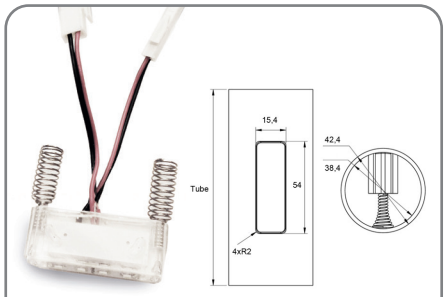

Art.	Dimensions *Dimensioni*	INPUT	Power *Potenza*
ELED1200	15,4 x 54 mm	24 V	0,48 W

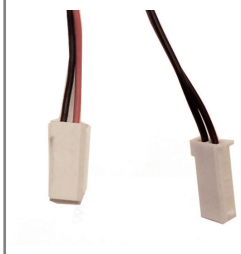

Art.	Description *Descrizione*
ELED1210	Cords - *Cavi*

Art.	Description *Descrizione*
ELED0140	Trasformator max 40 led *Trasformatore*

Art.	Description *Descrizione*
ELED1211	Linear connector *Connettore lineare*

LINEAR CONNECTOR
CONNETTORE LINEARE

Do not waste long cables cables to join leds; use our fast and easy linear connector to use.

Non usare metri di cavi per unire i led utilizza il nostro connettore lineare. Rapido e facile da utilizzare.

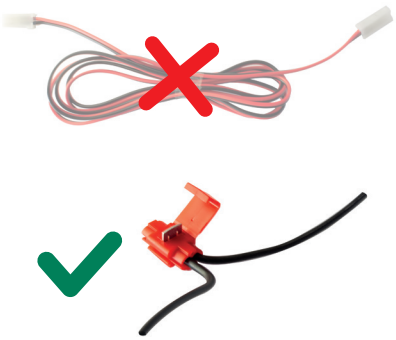

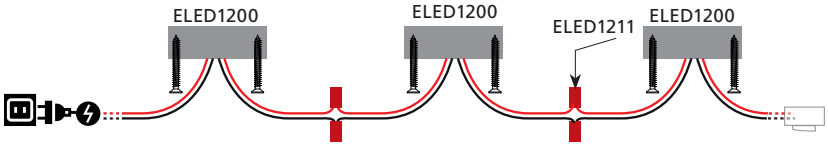

DIRIGO LED MOUNTING PHASES - *DIRIGO LED FASI DI MONTAGGIO*

Drill the hole (recommended laser cut)

Praticare il foro (consigliato taglio laser)

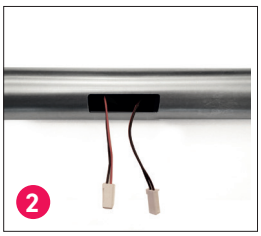

Run the electrical cables inside the pipe

Scorrere i cavi elettrici all'interno del tubo

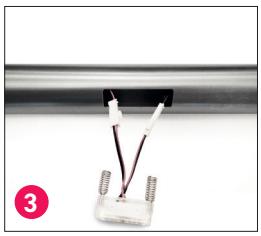

Connect the cables with the DIRIGO LED

Collegare i cavi con il DIRIGO LED

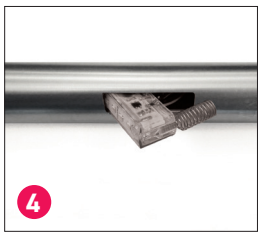

Insert the LED inside the tube

Inserire il LED all'interno del tubo

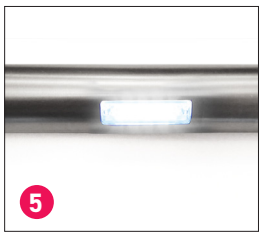

DIRIGO LED completed

DIRIGO LED completato

REPRODUCTION PROHIBITED. RIPRODUZIONE VIETATA.

LINEAR LED RAILING SYSTEM

TUTORIAL VIDEO

new

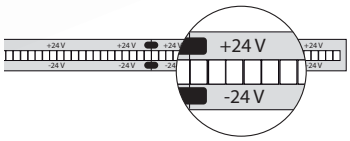

The revolutionary LED Cable: totally waterproof ultra-bright (1000 lumens) ultra-thin flexible easy to install and cut, virtually indestructible

Il rivoluzionario Cavo Led: totalmente impermeabilizzato ultraluminoso (1000 lumen) ultrasottile, flessibile facile da installare e tagliare praticamente indistruttibile

EVERY 2 15/32" YOU FIND MARKS WHERE YOU CAN CUT THE RIBBON

OGNI 62,5 MM SONO SEGNATI I PUNTI DOV'È POSSIBILE TAGLIARE IL NASTRO

LED	Meter - *Metro*	Color temperature *Temperatura del colore*
ELED0021	Sold by the meter. Maximum length 65' 7" 13/32 *Venduti a metro. Lunghezza massima 20 metri*	3000°K Warm white light *Luce bianca calda*
ELED0021/KT20 B	20 mt./ 65' 7" 13/32 coild sold per piece *Bobina da 20 mt venduta a pezzo*	3000°K Warm white light *Luce bianca calda*
ELED0031	Sold by the meter. Maximum length 65' 7" 13/32 *Venduti a metro. Lunghezza massima 20 metri*	4000°K Natural white light *Luce bianca calda*
ELED0031/KT20 B	20 mt./ 65' 7" 13/32 coild sold per piece *Bobina da 20 mt venduta a pezzo*	4000°K Natural white light *Luce bianca calda*
ELED0041	Sold by the meter. Maximum length 65' 7" 13/32 *Venduti a metro. Lunghezza massima 20 metri*	6500°K Cool white light *Luce bianca fredda*
ELED0041/KT20 B	20 mt./ 65' 7" 13/32 coild sold per piece *Bobina da 20 mt venduta a pezzo*	6500°K Cool white light *Luce bianca fredda*

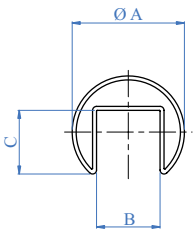

Steel handrail specially designed for the Led Railing System line
Corrimano in acciaio appositamente disegnato per la linea Led Railing System

AISI304	AISI316	A Tube - *Tubo*	Length *Lunghezza*	B	C
E1000424/3	E1100424/3	Ø 42,4 x 1,5 mm 1 2/3" dia. x 1/16"	3000 mm 9' - 10"	24 mm 15/16"	24 mm 15/16"
E1000424	E1100424	Ø 42,4 x 1,5 mm 1 2/3" dia. x 1/16"	6000 mm 19' - 8"	24 mm 15/16"	24 mm 15/16"

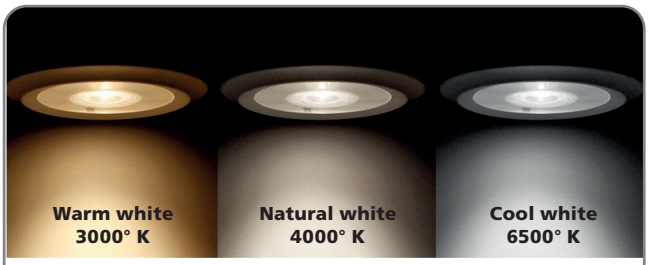

Input voltage - *Input voltaggio*	24 V
Power - *Potenza*	10 W/m
Weight - *Peso*	60 g/m
Life time - *Vita*	35,000h
Beam angle - *Angolo luminosità*	110°
Luminouse/mt	1100 lm
CRI	80/90
IP	67
Operating T° - *T° di esercizio*	-20 C° + 50 C°
Use - *Uso*	Indoor/outdoor - interno/esterno

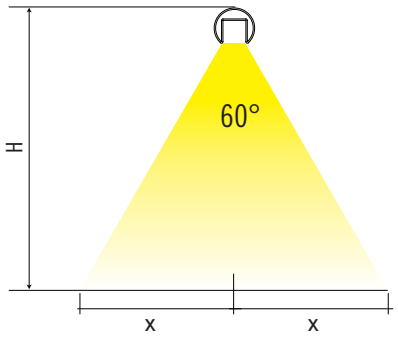

LIGHT EXIT AND COLOUR DISTRIBUTION
USCITA LUCE E DISTRIBUZIONE COLORE

H	X
1200 mm – 47 1/4"	692 mm – 27 1/4"
1100 mm – 43 1/4"	635 mm - 25"
1000 mm – 39 1/2"	579 mm - 22 13/16"
900 mm – 35 7/16"	519 mm - 20 7/16"
800 mm – 31 1/2"	461 mm - 18 5/32"

REPRODUCTION PROHIBITED. RIPRODUZIONE VIETATA.

new

Description - *Descrizione*	
ELED0050	To connect the Led strip to the feeder. On pressure *Per collegare la striscia Led all'alimentatore. Su pressione*

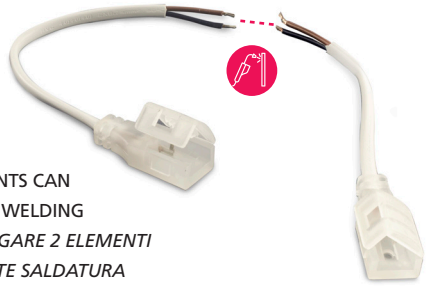

2 ELED0050 ELEMENTS CAN
BE CONNECTED BY WELDING
SI POSSONO COLLEGARE 2 ELEMENTI
ELED0050 MEDIANTE SALDATURA

new

Description - *Descrizione*	
ELED0051	To join two Led strips linearly. To be welded *Per unire due strisce Led linearmente. Da saldare*

new

Description - *Descrizione*	
ELED0052	To join two Led strips linearly. On pressure *Per unire due strisce Led linearmente. Su pressione*

new

Description - *Descrizione*	
ELED0053	To be used at each installation. Protects the end of the strip not connected. On pressure *Da utilizzare ad ogni installazione.* *Protegge la fine della striscia non connessa. Su pressione*

Feeders - *Alimentatori*

	Dimensions - *Dimensioni*	Input	Output	Power - *Potenza*
ELED0180	244 x 71 x 37,5 mm 9 19/32" x 2 25/32" x 1 15/32"	100-240VAC 50/60 Hz	+24 V 12,5 A	300 W < 25 mt 82' 1/4
ELED0170	244 x 71 x 37,5 mm 9 19/32" x 2 25/32" x 1 15/32"	100-240VAC 50/60 Hz	+24 V 8,4 A	200 W < 17 mt 55' 9" 19/64
ELED0100	190 x 52 x 37 mm 7 15/32" x 2 1/32" x 1 7/16"	100-240VAC 50/60 Hz	+24 V 4,2 A	100 W < 8 mt - 26' 2" 61/64
ELED0110	162,5 x 42,5 x 32 mm 6 3/8" x 1 21/32" x 1 1/4"	100-240VAC 50/60 Hz	+24 V 2,5 A	60 W < 5 mt - 16' 4" 27/32
ELED0120	148 x 40 x 30 mm 5 13/16" x 1 9/16" x 1 3/16"	100-240VAC 50/60 Hz	+24 V 1,5 A	35 W < 3 mt - 118" 1/8
ELED0130	140 x 30 x 20 mm 7 1/2" x 1 3/16" x 25/32"	200-240VAC 50/60 Hz	+24 V 0,75 A	18 W < 1,5 mt - 59" 1/16

USE A CLAMP TO APPLY PRESSURE FROM ABOVE AND BELOW THE CONNECTORS TO JOIN THE STRIPS OF LEDS

UTILIZZARE UNA PINZA PER FARE PRESSIONE SIA DALL'ALTO CHE NEL BASSO DEI CONNETTORI PER UNIRE LE STRISCE DI LED

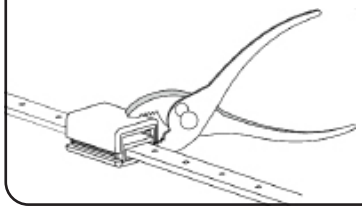

INSTALLATION DIAGRAM
SCHEMA DI MONTAGGIO

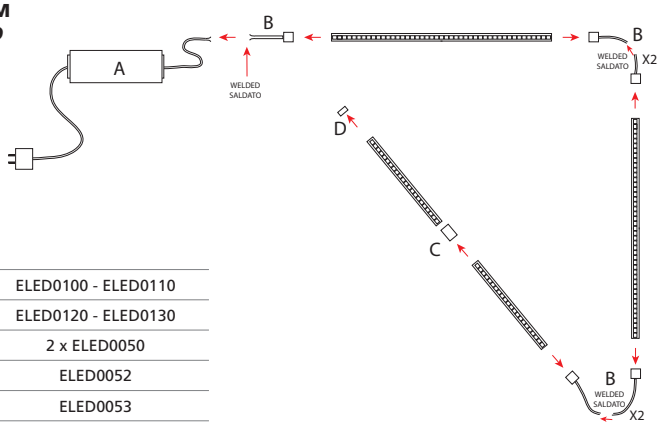

A	ELED0100 - ELED0110
	ELED0120 - ELED0130
B	2 x ELED0050
C	ELED0052
D	ELED0053

REPRODUCTION PROHIBITED. RIPRODUZIONE VIETATA.

Led System

The simple Led railing system employs supporting brackets that can be easily attached to the slotted tube.
Il semplicissimo sistema di led railing utilizza dei braccetti di sostegno di facile fissaggio al tubo scanalato.

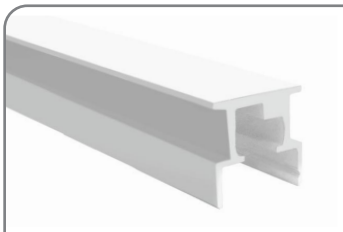

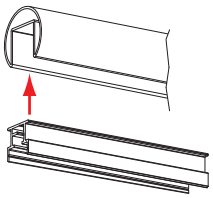

PVC	Description - *Descrizione*	Length *Lunghezza*
ELED0014	Profile of white color to be applied to the slotted tube for the sliding of the Led strips *Profilo di colore bianco da applicare al tubo scanalato per lo scorrimento delle strisce Led*	2000 mm 78 3/4"
ELED0015	Profile of white color to be applied to the slotted tube for the sliding of the Led strips *Profilo di colore bianco da applicare al tubo scanalato per lo scorrimento delle strisce Led*	Kit 5 pz. x 100 mm Kit 5 pc. x 3 5/16"

PLASTIC	Description - Descrizione
ELED0006	To attach the Led strips to the slotted handrail. Packaging: 10pcs with screws. *Per attaccare le strisce Led al corrimano scanalato. Confezione da 10 pz con viti.*

PVC	Description - *Descrizione*	Length *Lunghezza*
ELED0012	Interlocking led cover in transparent rubber. *Guarnizione trasparente di copertura led ad incastro.*	2000 mm 78 3/4"

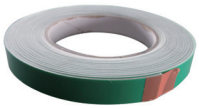

BIADHESIVE TAPE	Description *Descrizione*	Coil length *L Bobina*	Dimensions *Dimensioni*
E1999892	Double sided adhesive tape *Nastro biadesivo*	33 mt 108' 3" 13/64"	15 x 1,5 mm 19/32" - 1/16"

1A

Apply the article ELED0015 inside the slotted tube using the supplied biadhesive E1999892 Place the locking brackets at a maximum distance of 3 15/16"-7 7/8" as a function of fixing to be obtained

Applicare l'articolo ELED0015 all'interno del tubo scanalato grazie all'utilizzo del biadesivo E1999892 che si trova in dotazione. Posizionare i braccetti di fissaggio ad una distanza massima di 100-200 mm in funzione del fissaggio che si vuole ottenere

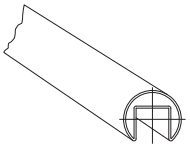

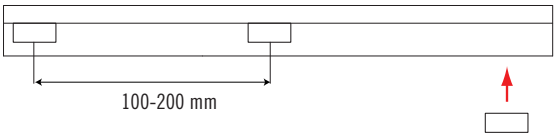

1B

For a more secure fixing you can use the M3 screws directly anchored to the slotted handrail. Ind.i.a. recommends to make a pre-drilled hole before using the M3 screw.

Per un fissaggio ancora più sicuro è possibile utilizzare delle viti M3 ancorate direttamente al corrimano scanalato. Ind.i.a. consiglia di eseguire un pre-foro prima di utilizzare la vite M3.

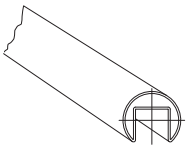

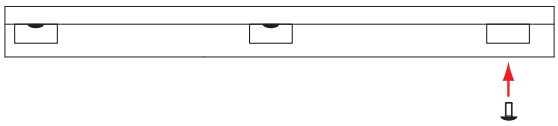

2

Apply the Led lights to the bracket by a slight pressure.

Applicare le luci Led al braccetto facendo una leggera pressione.

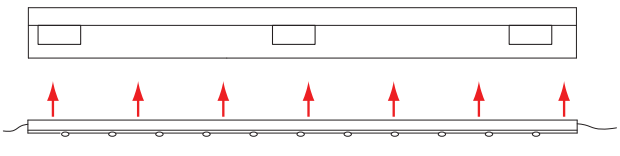

3

Close the profile with the led with the transparent gasket ELED0012

Chiudere il profilo con il led con la guarnizione traparente ELED0012

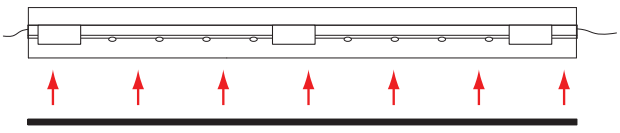

REPRODUCTION PROHIBITED. RIPRODUZIONE VIETATA.

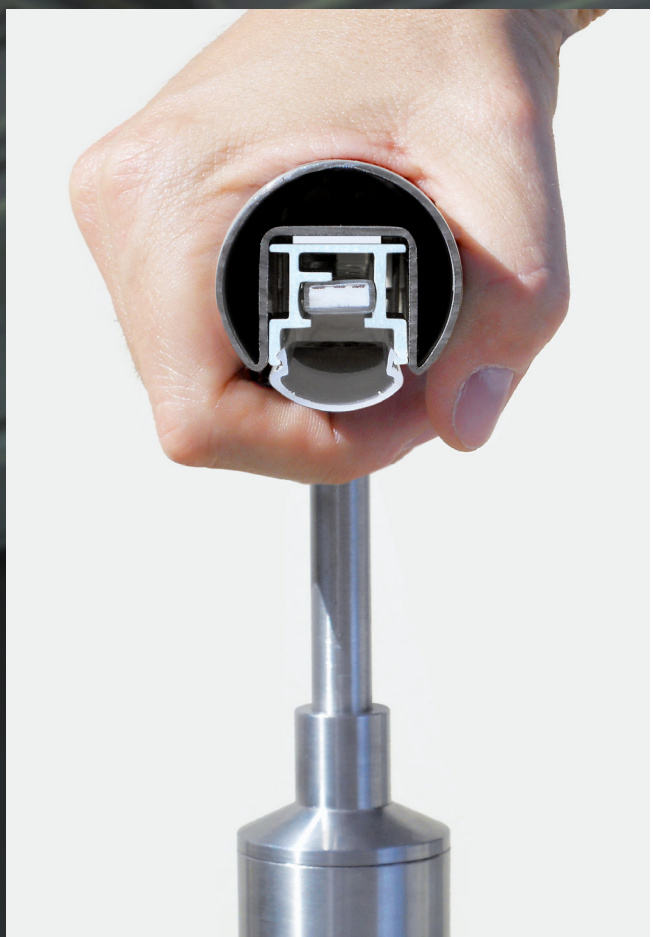

Led System

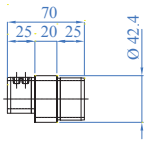

AISI316	Description - *Descrizione*
E1200120	To join the slotted tube to a normal tube 1 2/3" dia. *Per unire il tubo scanalato ad un normale tubo Ø 42,4 mm*

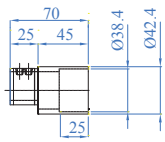

AISI316	Description - *Descrizione*
E1200130	To join the slotted tube to art. E450 *Per unire il tubo scanalato all'articolo E450*

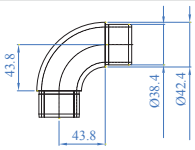

AISI316	Description - *Descrizione*
E450	90° connector - *Raccordo a 90°*

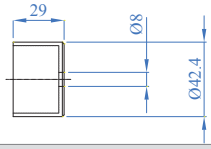

AISI316	Description - *Descrizione*
E1100120	To lead the cable to the wall *Per andare con il cavo a parete.*

Countersunk holes and chamfered perimeter
Fori con svasi e perimetro bisellato

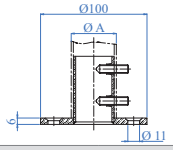

AISI304	AISI316	Description *Descrizione*	A For tube *Per tubo*
E0213	E0213316	Floor anchorage *Ancoraggio a pavimento*	Ø 42,4 x 2,0 mm 1 2/3" dia. x 5/64"

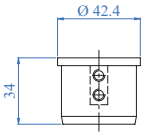

AISI316	Description - *Descrizione*
E1100100	End cap - *Tappo terminale*

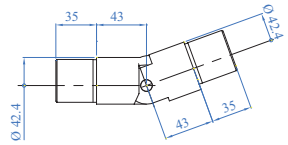

AISI316	Description - *Descrizione*
E1510100	Articulated connector for slotted tube *Raccordo per tubo scanalato basculante*

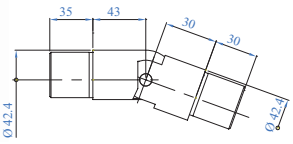

AISI316	For tube - *Per tubo*
E1520100	Articulated connector 25-55° down for slotted tube *Raccordo basculante per tubo scanalato 25-55° verso il basso*

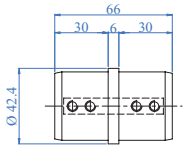

AISI316	For tube - *Per tubo*
E1200100	Ø 42,4 x 1,5 mm – 1 2/3" dia. x 1/16"

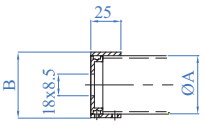

AISI316	A For tube - *Per tubo*	B
E2070	Ø 42,4 mm 1 2/3" dia. x 5/64"	48,6 mm 1 7/8"

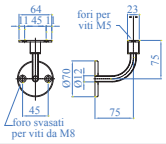

AISI304	AISI316	Description - *Descrizione*
E1530100/304	E1530100	Wall handrail support *Reggicorrimano a parete*

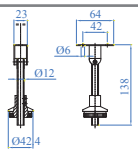

AISI304	AISI316	Description - *Descrizione*
E1540100/304	E1540100	Handrail support for newel post *Reggicorrimano per montante*

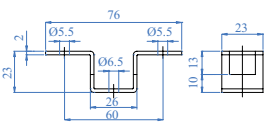

AISI304	AISI316	Description - *Descrizione*
E1540120/304	E1540120	Mounting plate for handrail support *Sella per reggicorrimano*

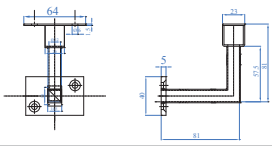

AISI304	AISI316	Description - *Descrizione*
E1550100/304	E1550100	Wall handrail support *Reggicorrimano a parete*

REPRODUCTION PROHIBITED. RIPRODUZIONE VIETATA.

Examples of Applications - *Esempi di Applicazione*

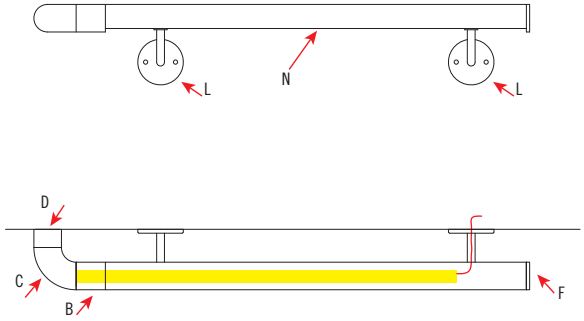

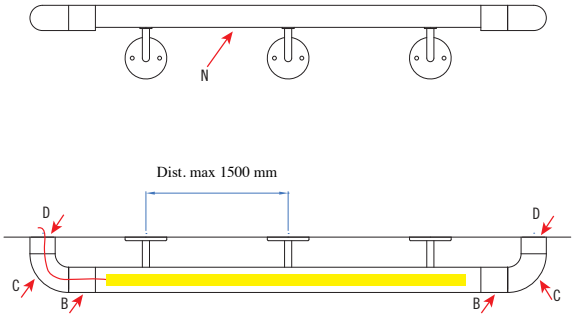

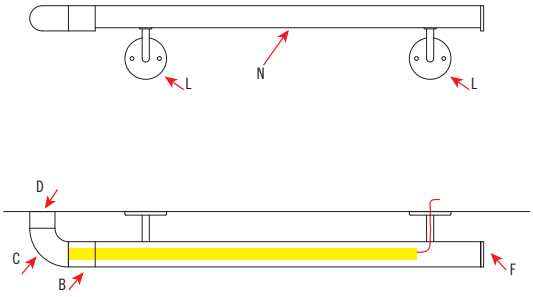

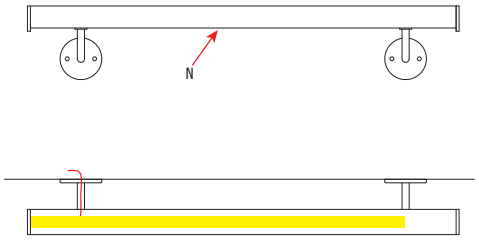

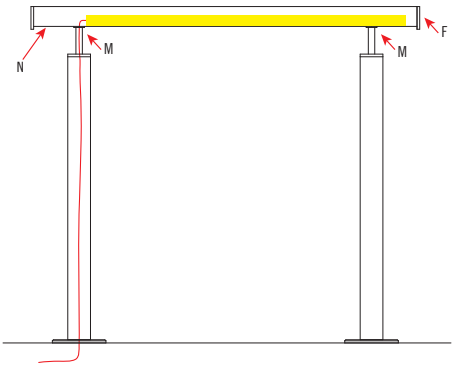

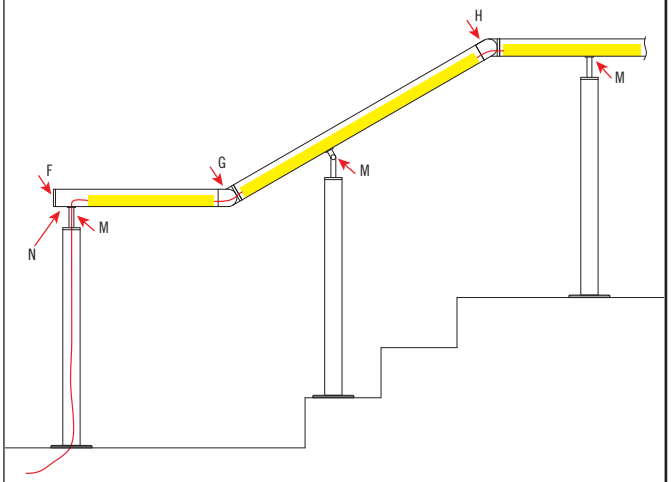

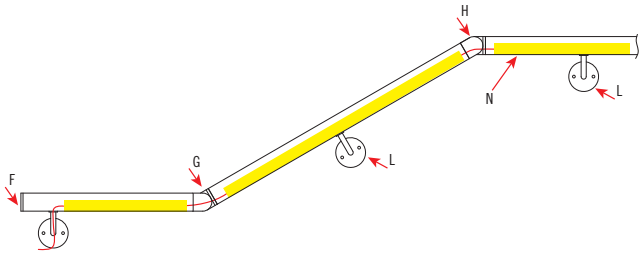

	ELED0021
A	E1200120
B	E1200130
C	E450
D	E1100120
E	E0213
F	E1100100
G	E1510100
H	E1520100
I	E1200100
L	E1530100
M	E1540100
N	E1000424 - E1100424

REPRODUCTION PROHIBITED. RIPRODUZIONE VIETATA.

WOOD INOX SYSTEM

Elegance meets design

Combine modern stainless steel with the natural appeal of traditional wood. Our Woodinox line allows you to enjoy the strength of stainless steel with the warmth of wood railings.

L'eleganza incontra il design

Abbina il tuo acciaio inox ad un materiale naturale e tradizionale come il legno.
La nostra linea Woodinox ci permette di godere della resistenza dell'Acciaio Inox, portando nel tuo ambiente il calore del legno.

WOOD - X PRO

TUTORIAL VIDEO

Revolutionary tool that allows you to combine your wooden handrail with the traditional range of IAM Design fittings.

Rivoluzionario utensile che ti permette di combinare il tuo corrimano in legno con la gamma tradizionale di raccorderia IAM Design.

QUICK - *VELOCE*

Very quick! Only 5 seconds needed to created a clutch channel.

Molto rapido! Necessita solo 5 secondi per creare un canale d'innesto.

QUALITY - *QUALITÀ*

The self-lubricating teflon coating ensures intact surface of the woodwork.

Il rivestimento in teflon auto lubrificante garantisce illesa la superficie del legno lavorato.

EASY - *FACILE*

Thanks to the template you can keep the handrail and the tool aligned throughout the machining phase.

Grazie alla dima potrai tenere allineati il corrimano e l'utensile durante tutta la fase di lavorazione.

PROFESSIONAL *PROFESSIONALE*

Thanks to the internal fixing system, only the essential parts will be visible.

Grazie al sistema di fissaggio interno, rimarrà visibile solo l'essenziale.

CUTS THE STOCK *RIDUCE LO STOCK*

Using the standard IAM Design fittings, you will not have to stock the wood accessories and, therefore, reduce your stock costs.

Utilizzando la raccorderia standard IAM Design, non sarà necessario tenere a magazzino gli accessori appositi per legno e ridurrai i tuoi costi di stock.

COMPACT - *COMPATTO*

Thanks to its compact size. it is possible to transport it anywhere and work directly on site.

Grazie alle sue dimensioni compatte è possibile trasportarlo ovunque e lavorare direttamente in cantiere.

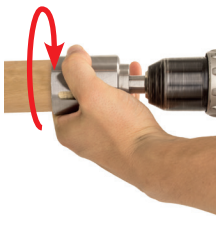

SAFE - *SICURO*

Thanks to a ball bearings system, it is possible to hold the socket securely throughout the operation.

Grazie ad un sistema di cuscinetti a sfera è possibile mantenere salda la presa durante tutta l'operazione.

VERSATILE

It can be used with all drilling machines: manual, pillar or horizontal ones.

Si adatta a tutti i trapani sia manuali che a colonna o orizzontali.

REPRODUCTION PROHIBITED. RIPRODUZIONE VIETATA.

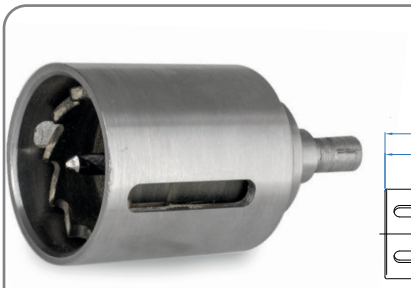

ART. NO.	For tube - *Per tubo*
E91070	Ø 42,4 mm – 1 2/3" dia.
E91075	Ø 48,3 mm – 1 7/8" dia.

WOOD	Description *Descrizione*	Length *Lunghezza*	Colour *Colore*
E693/3000	Ø 42,4 mm 1 2/3" dia.	3000 mm 9' - 10"	Natural *Naturale*
E694/3000/G	Ø 48,3 mm 1 7/8" dia.	3000 mm 9' - 10"	Raw finish, unpainted *Grezzo da verniciare*
E693/3000/G	Ø 42,4 mm 1 2/3" dia.	3000 mm 9' - 10"	Raw finish, unpainted *Grezzo da verniciare*

FROM PAGE 286 TO 295
SEE ALL THE ACCESSORIES THAT YOU CAN COMBINE
VEDI TUTTI GLI ACCESSORI CHE PUOI COMBINARE DA PAGINA 286 A 295

ON REQUEST WE CAN SUPPLY HANDRAILS WITH VARIOUS WOOD KINDS AND SIZES
SU RICHIESTA POSSIAMO FORNIRVI CORRIMANI CON VARIE ESSENZE E DIMENSIONI DI LEGNO

Contact universal - *Adesivo universale*

ART. NO.
E91902

Hammer Drilling/Screwer machine
18V with No.2 1.5 Ah batteries
Weight 1.9kgs

Trapano Avvitatore 18V 2 batterie 1,5 Ah a percussione
Peso 1,9 Kg

ART. NO.
E91060

Instructions for use - *Istruzioni per l'uso*

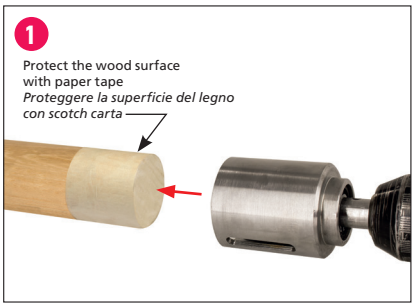

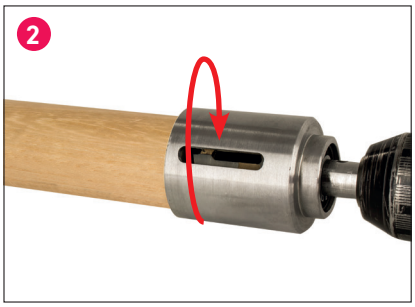

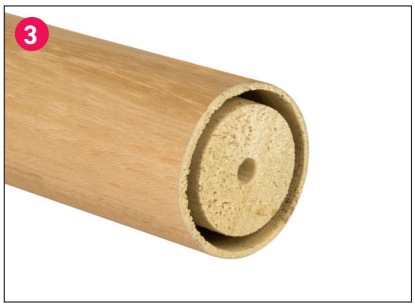

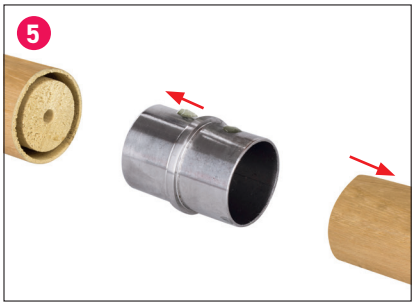

REPRODUCTION PROHIBITED. RIPRODUZIONE VIETATA.

Wood Inox System

WOOD INOX BASIC

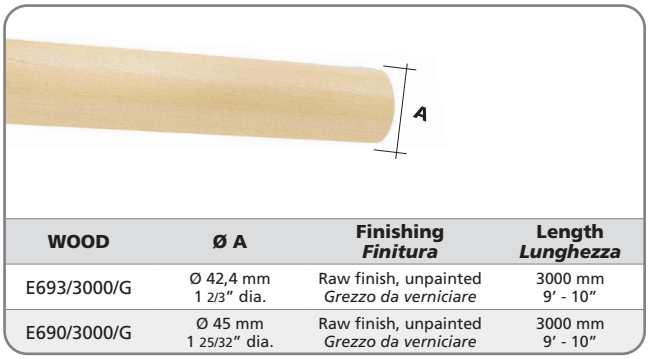

WOOD	Ø A	Finishing *Finitura*	Length *Lunghezza*
E693/3000/G	Ø 42,4 mm 1 2/3" dia.	Raw finish, unpainted *Grezzo da verniciare*	3000 mm 9' - 10"
E690/3000/G	Ø 45 mm 1 25/32" dia.	Raw finish, unpainted *Grezzo da verniciare*	3000 mm 9' - 10"

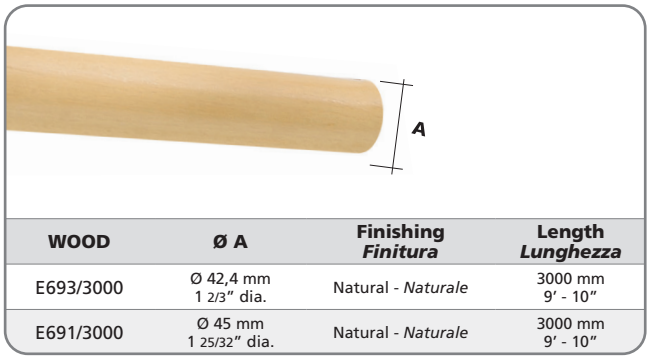

WOOD	Ø A	Finishing *Finitura*	Length *Lunghezza*
E693/3000	Ø 42,4 mm 1 2/3" dia.	Natural - *Naturale*	3000 mm 9' - 10"
E691/3000	Ø 45 mm 1 25/32" dia.	Natural - *Naturale*	3000 mm 9' - 10"

new

WOOD	Ø A	Finishing *Finitura*	Length *Lunghezza*
E690	Ø 45 mm 1 25/32" dia.	Beech - *Faggio*	2000 mm 78 3/4"

PLASTIC SUPPORT FOR END CURVES
SUPPORTO PER TERMINALI E CURVE

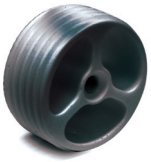

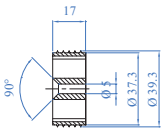

B

PLASTIC	Description - *Descrizione*	For handrail *Per corrimano*
E600/T42	Plastic supports for end caps and fittings (screw included). *Tappi di plastica completi di vite per fissaggio dei terminali e delle curve.*	Ø 42,4 mm 1 2/3" dia.
E600/T	Plastic supports for end caps and fittings (screw included). *Tappi di plastica completi di vite per fissaggio dei terminali e delle curve.*	Ø 45 mm 1 3/4" dia.

TOOLS FOR MOUNTING WOODINOX
STRUMENTI DI MONTAGGIO WOODINOX

ALUMINIUM	Description - *Descrizione*	For handrail *Per corrimano*
E600/D42	Drill-gauge for wooden handrails. *Dima di centraggio per forature dei corrimani*	Ø 42,4 mm 1 2/3" dia.
E600/D	Drill-gauge for wooden handrails. *Dima di centraggio per forature dei corrimani*	Ø 45 mm 1 3/4" dia.

CURVES AND FITTINGS - *GIUNZIONI*

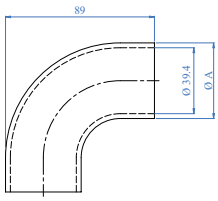

AISI304	Description - *Descrizione*	A
E607	90° curved - *Curva corrimano 90°*	Ø 42,4 mm – 1 2/3" dia.
E600	90° curved - *Curva corrimano 90°*	Ø 45 mm – 1 3/4" dia.

new

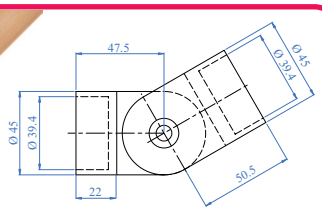

PIVOTABLE FITTINGS - *GIUNZIONI SNODATE*

AISI303	Description - *Descrizione*
E605	Pivotable connector - *Giunzione snodata*

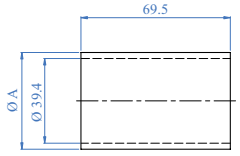

AISI304	Description - *Descrizione*	A
E608	Wooden handrail connector *Giunzione per corrimani in legno*	Ø 42,4 mm 1 2/3" dia.
E603	Wooden handrail connector *Giunzione per corrimani in legno*	Ø 45 mm 1 3/4" dia.

EASY TO INSTALL - *FACILE DA INSTALLARE*

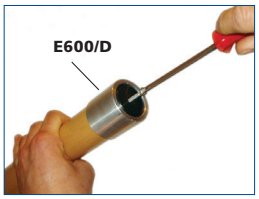

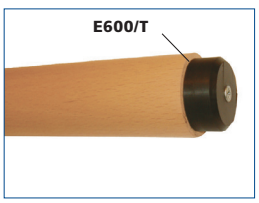

REPRODUCTION PROHIBITED. RIPRODUZIONE VIETATA.

Wood Inox System

END CAPS - *TERMINALI*

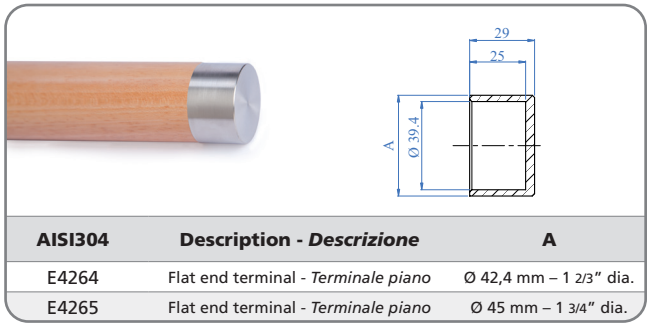

AISI304	Description - *Descrizione*	A
E4264	Flat end terminal - *Terminale piano*	Ø 42,4 mm – 1 2/3" dia.
E4265	Flat end terminal - *Terminale piano*	Ø 45 mm – 1 3/4" dia.

new

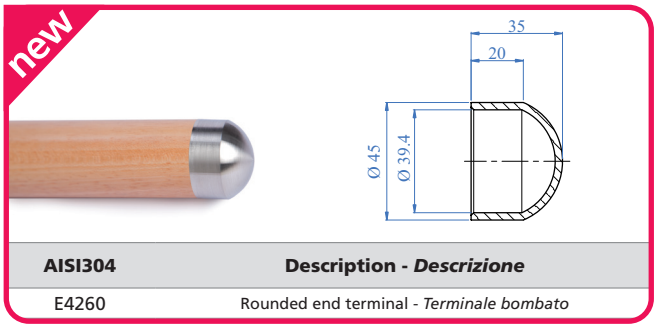

AISI304	Description - *Descrizione*
E4260	Rounded end terminal - *Terminale bombato*

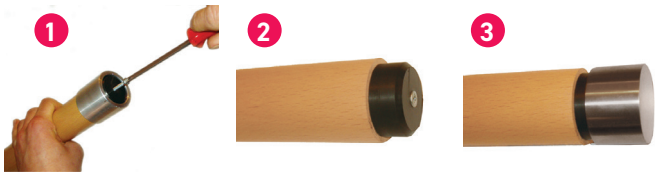

HANDRAIL SUPPORTS - *SUPPORTI CORRIMANO*

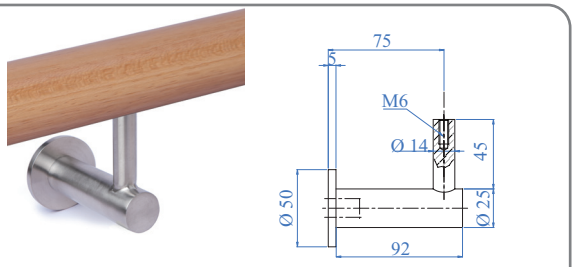

AISI316	Description - *Descrizione*
E4586	Handrail support - *Reggicorrimano*

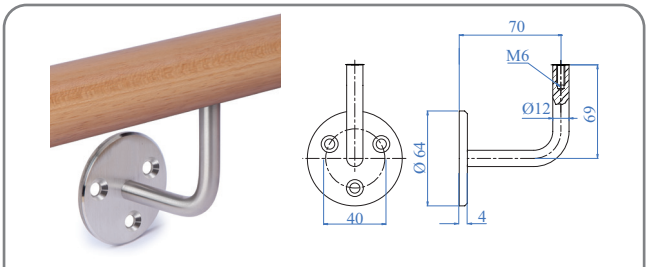

AISI304	Description - *Descrizione*
E0224	Handrail support - *Reggicorrimano*

HANDRAIL SUPPORT ACCESSORIES - *ACCESSORI REGGICORRIMANO*

AISI304	Description - *Descrizione*
EINSM6X12	Nut for handrail support - *Dado per reggicorrimano*

AISI304	Description - *Descrizione*
ESM614	Threaded screw M6 - *Vite filettata M6*

Assembly screws and handrail - *Montaggio viti e corrimano*

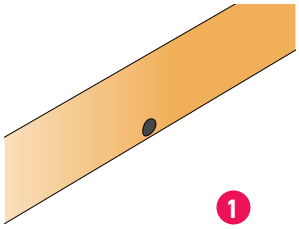

1 DRILL THE HANDRAIL Ø 12 MM
FORARE IL CORRIMANO Ø 12 MM

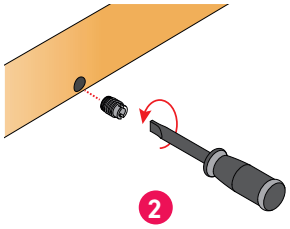

2 SCREW ART. EINSM6X12 IN
AVVITA L'ART. EINSM6X12

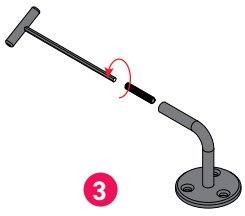

3 AVVITA L'ART. ESM614 AL REGGICORRIMANO
SCREW ART. ESM614 TO THE HANDRAIL SUPPORT

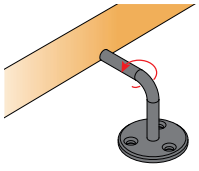

4 TWIST THE HANDRAIL SUPPORT TILL YOU REACH THE CORRECT POSITION
RUOTA IL REGGICORRIMANO FINO ALLA POSIZIONE DESIDERATA

IAM DESIGN
REPRODUCTION PROHIBITED. RIPRODUZIONE VIETATA.

SYSTEMA IRON

Refinement and safety

SYSTEMA Iron® allows you easily create any type of banister or railing with highly elegant results. Available in a wide range of applications. Systema Iron combines aesthetic modern lines made of durable stainless steel with all the strength, convenience and ruggedness of galvanized iron. When working with Systema Iron you can treat it just like any normal iron application.

Raffinatezza e sicurezza

SYSTEMA Iron® permette di creare con estrema semplicità qualsiasi tipo di ringhiera o recinzione con risultati di estrema eleganza e offrendo nel contempo una notevole varietà di soluzioni. Il Systema Iron unisce linee estetiche riconducibili alle più moderne realizzazioni in Inox alla duttilità di intervento, convenienza e solidità del ferro zincato. Uniche precauzioni necessarie nella lavorazione e applicazione della linea Systema Iron sono quelle normalmente usate nella posa di manufatti in ferro.

Systema Iron

In electro galvanized iron
In ferro elettro zincato

IRON ZINC	IRON RAW	Dimensions *Dimensioni*	Weight *Peso*
I001	-	Ø 42,4 x 2,0 x 3000 mm 1 2/3" dia. x 5/64" x 9' - 10"	6,07 kg
I001/6000	F001/6000	Ø 42,4 x 2,0 x 6000 mm 1 2/3" dia. x 5/64" x 19' - 8"	12,14 kg

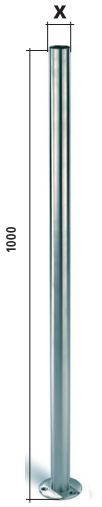

IRON ZINC	IRON RAW	X
I0042	F0042	42,4 x 2,0 mm – 1 2/3" dia. x 5/64"

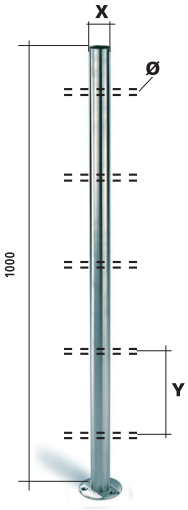

Through holes - *Fori passanti*

IRON RAW	X	Y	Holes N *N° fori*	Holes dia. *Ø fori*
F00425P12	42,4 x 2,0 mm 1 2/3" dia. x 5/64"	180 mm 7 3/32"	5	12 mm 1/2"
F00429P12	42,4 x 2,0 mm 1 2/3" dia. x 5/64"	108 mm 4 1/4"	9	12 mm 1/2"

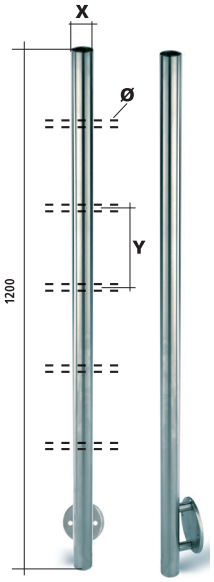

Through holes - *Fori passanti*

IRON RAW	X	Y	Holes N *N° fori*	Holes dia. *Ø fori*
F004505P12	42,4 x 2,0 mm 1 2/3" dia. x 5/64"	180 mm 7 3/32"	5	12 mm 1/2"
F004509P12	42,4 x 2,0 mm 1 2/3" dia. x 5/64"	108 mm 4 1/4"	9	12 mm 1/2"

IAM DESIGN
REPRODUCTION PROHIBITED. RIPRODUZIONE VIETATA.

ANCHORAGE ELEMENTS
ELEMENTI DI ANCORAGGIO

4 holes
4 Fori

Item to be glued to the tube
Articolo da incollare al tubo

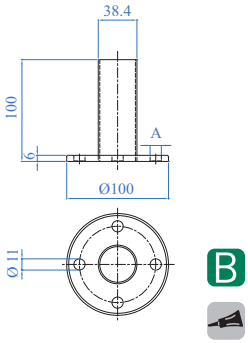

IRON ZINC	Dimensions *Dimensioni*	For tube *Per tubo*	A
I0213	Ø 100 x 6 mm 3 15/16" dia. x 15/64"	Ø 42,4 x 2,0 mm 1 2/3" dia. x 5/64"	Ø 11 mm 7/16" dia.

FLAT DISC AND FLANGES - *DISCHI E FLANGE PIATTI*

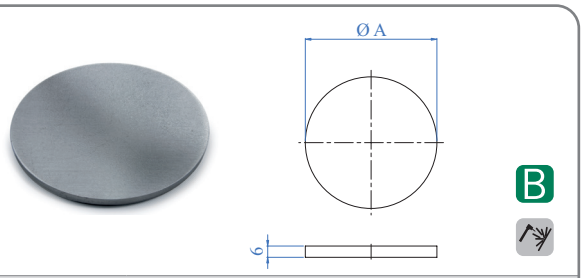

IRON RAW	Dimensions - *Dimensioni*
F0631	Ø 70 x 6 mm – 2 3/4" dia. x 15/64"
F065	Ø 100 x 4 mm – 3 15/16" dia. x 5/32"

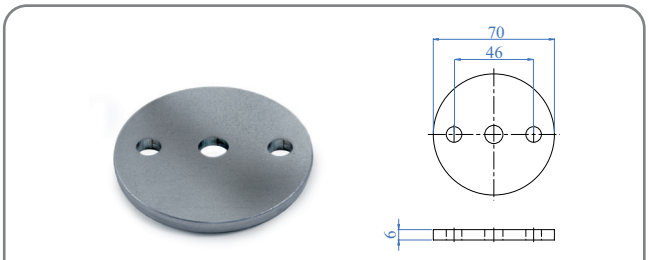

IRON RAW	Central hole *Foro centrale*	External holes *Fori esterni*
F0690	Ø 10,5 mm – 13/32" dia.	2 x Ø 9 mm – 2 x 23/64" dia.

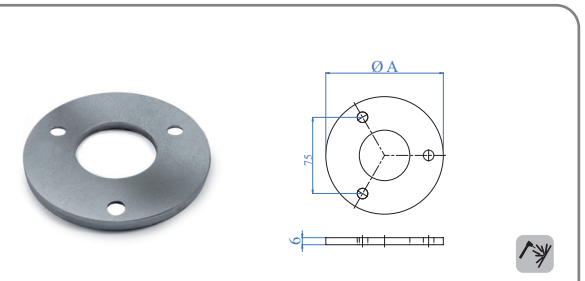

IRON RAW	Central hole *Foro centrale*	A Dimensions *Dimensioni*	External holes *Fori esterni*
F0696	Ø 43 mm 1 11/16" dia.	Ø 100 x 6 mm 3 15/16" dia. x 15/64"	3 x Ø 9 mm 3 x 23/64" dia.

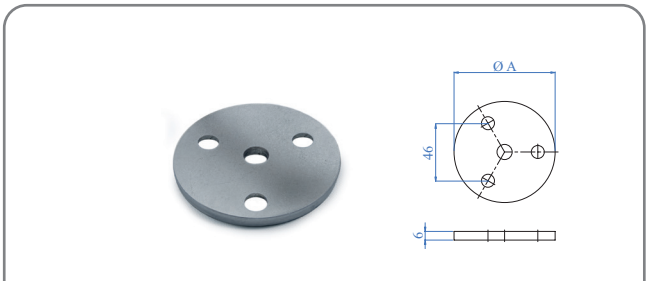

IRON RAW	A Dimensions *Dimensioni*	Central hole *Foro centrale*	External holes *Fori esterni*
F0695	Ø 70 x 6 mm 2 3/4" dia.x 15/64"	Ø 10,5 mm 13/32" dia.	3 x Ø 9 mm 3 x 23/64" dia.

ROUNDED CONVEX DISCS - *DISCHI BOMBATI*

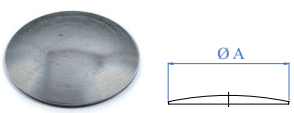

IRON RAW	A Dimensions - *Dimensioni*
F051	Ø 42,4 mm – 1 2/3" dia.
F052	Ø 48,3 mm – 1 7/8" dia.
F053	Ø 60,3 mm – 2 3/8" dia.

REPRODUCTION PROHIBITED. RIPRODUZIONE VIETATA.

Systema Iron

FLANGE CANOPIES - *COPRIFLANGE*

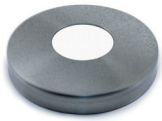

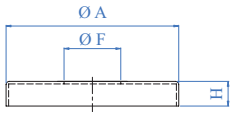

IRON ZINC	A Dimensions *Dimensioni*	F Hole *Foro*	H Height *Altezza*
I020	Ø 105 mm 4 9/64" dia.	Ø 43,0 mm 1 11/16" dia.	15 mm 19/32"

ROUND BAR HOLDERS
SUPPORTI TONDINO

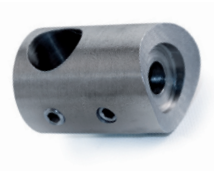

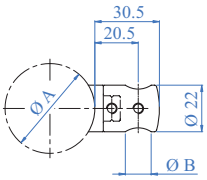

Two pieces, complete with set screws
Composto in 2 pezzi con vite a grano

IRON ZINC	A For tube - *Per tubo*	B Hole - *Foro*
I0069	Ø 42,4 mm – 1 2/3" dia.	Through - *Passante* Ø 12,2 mm – 1/2" dia.

WALL HANDRAIL SUPPORTS WITH WELDED FLAT FLANGE - *REGGICORRIMANO DA PARETE CON FLANGIA PIATTA SALDATA*

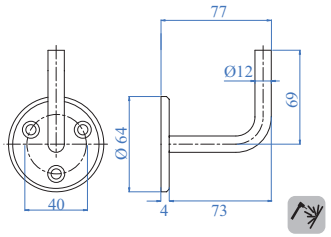

IRON RAW	Description - *Descrizione*	Finish - *Finitura*
F0222	Without thread - *Senza filetto*	Raw - Grezza

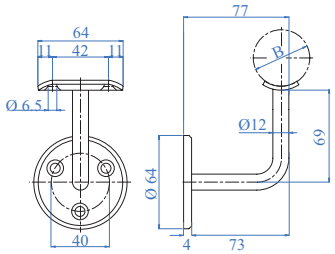

IRON ZINC	IRON RAW	Description - *Descrizione*
I0223	F0223	Complete with rigid mounting plate. *Completo di piastra di ancoraggio e piastra di collegamento*

IAM DESIGN
REPRODUCTION PROHIBITED. RIPRODUZIONE VIETATA.

HANDRAIL SUPPORTS - *REGGICORRIMANO*

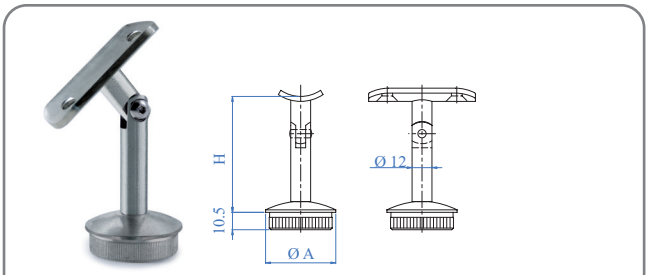

3 pieces complete with screws and end cap for tube
3 pezzi completo di viti e terminale per tubo

With welded saddle
Con piastra sella saldata

IRON ZINC	H Height - *Altezza*	A For tube - *Per tubo*
I030/S	75 mm – 2 61/64"	Ø 42,4 x 2,0 mm - 1 2/3" dia. x 5/64"

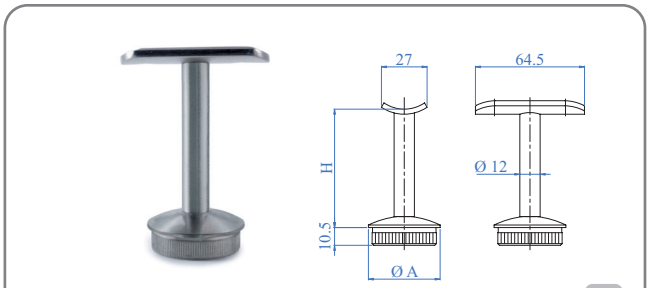

3 pieces complete with screw and end cap for tube
3 pezzi completo di tappo e terminale per tubo

With welded saddle
Con piastra sella saldata

IRON ZINC	H Height - *Altezza*	A For tube - *Per tubo*
I031/S1	75 mm – 2 61/64"	Ø 42,4 x 2,0 mm – 1 2/3" dia. x 5/64"

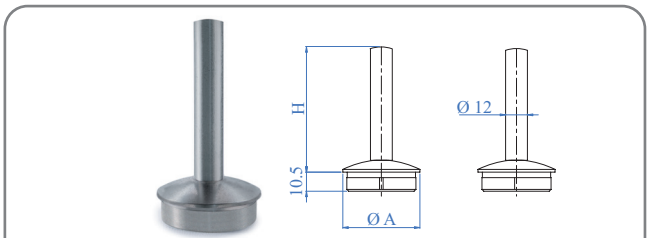

2 pieces complete with screw and end cap for tube
2 pezzi completo di tappo e terminale per tubo

IRON RAW	H Height *Altezza*	A For tube *Per tubo*	Finish *Finitura*
F0314	72 mm – 2 27/32"	Ø 42,4 x 2,0 mm 1 2/3" dia. x 5/64"	Raw *Grezza*

THE BEST SCREW TO USE WITH IAM DESIGN HANDRAILS SUPPORT

LA MIGLIORE VITE DA UTILIZZARE CON IL SUPPORTO PER CORRIMANO IAM DESIGN

Hexagon socket countersunk flat head screw UNI 5933 / DIN 7991
Vite a testa svasata piana con cava esagonale DIN 7991

IRON ZINC	Thread *Filetto*	Kit
I0385/K	M5 x 25 - M5 x 1"	1000
I0322/K	M6 x 10 - M5 x 3/8"	1000

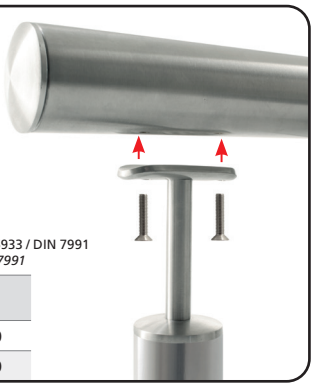

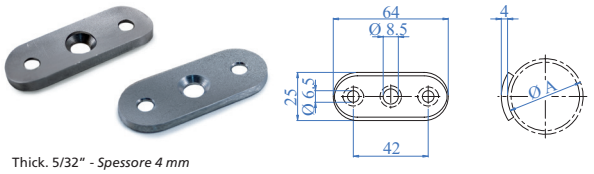

Thick. 5/32" - *Spessore 4 mm*

IRON ZINC	A For tube - *Per tubo*
I01197	Ø 42,4 mm – 1 2/3" dia.

new

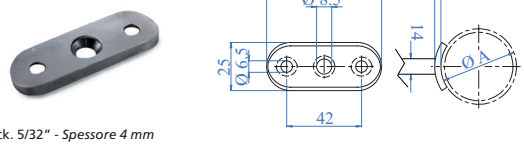

Thick. 5/32" - *Spessore 4 mm*

IRON RAW	A For tube - *Per tubo*
F26563	Ø 33,7 - 42,4 mm – 1 1/3" - 1 2/3" dia.

END CAPS - *TAPPI TERMINALI*

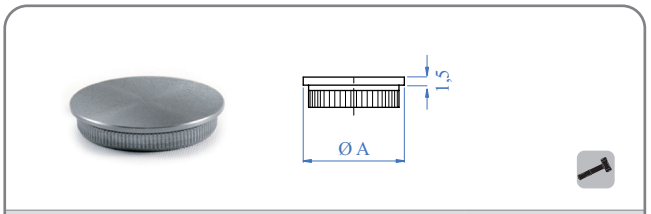

IRON ZINC	A For tube *Per tubo*	Knurling *Zigrinatura*
I01151	Ø 42,4 x 2,0 mm – 1 2/3" dia x 5/64"	Yes - *Si*

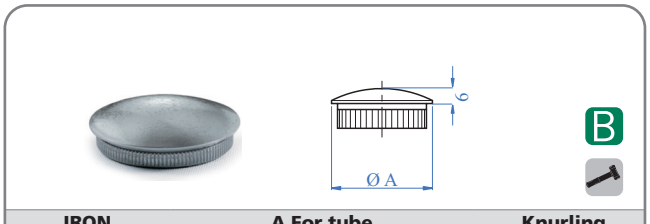

IRON ZINC	A For tube *Per tubo*	Knurling *Zigrinatura*
I0119	Ø 42,4 x 2,0 mm – 1 2/3" dia x 5/64"	Yes - *Si*

Spray on zinc to retouch welding spots use with Systema Iron

Zinco spray per ritocchi su punti di saldatura da usare con il Systema Iron

ART. NO.
185/9

REPRODUCTION PROHIBITED. RIPRODUZIONE VIETATA.

Systema Iron

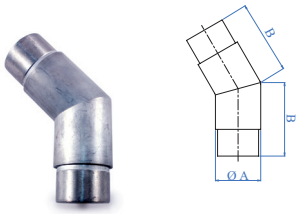

45° angle - *Angolo 45°*

ZAMAC RAW - GREZZO	A For tube - *Per tubo*	B	Finish *Finitura*
I2015	Ø 42,4 x 2,0 mm 1 2/3" dia. x 5/64"	50 mm – 2"	Raw - *Grezza*

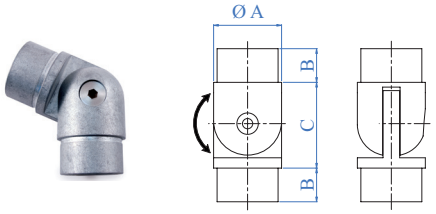

Pivotable connector - *Giunzione snodata*

ZAMAC RAW - GREZZO	A For tube *Per tubo*	B	C	Finish *Finitura*
I446	Ø 42,4 x 2,0 mm 1 2/3" dia. x 5/64"	22 mm 55/64"	53 mm 2 5/64"	Raw - *Grezza*

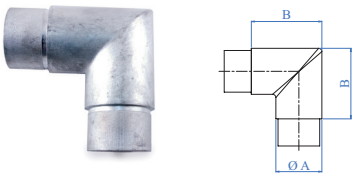

90° angle - *Angolo 90°*

ZAMAC RAW - GREZZO	A For tube - *Per tubo*	B	Finish *Finitura*
I451	Ø 42,4 x 2,0 mm 1 2/3" dia. x 5/64"	65 mm 2 9/16"	Raw - *Grezza*

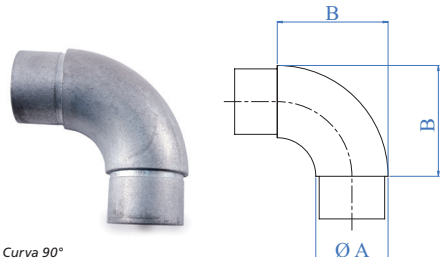

90° elbow - *Curva 90°*

ZAMAC RAW - GREZZO	A For tube - *Per tubo*	B	Finish *Finitura*
I450	Ø 42,4 x 2,0 mm 1 2/3" dia. x 5/64"	65 mm 2 9/16"	Raw - *Grezza*

THESE PRODUCTS ARE NOT WELDABLE

QUESTI PRODOTTI NON SONO SALDABILI

CONNECTORS - *GIUNTURE*

With collar - *Con fenditura*

AISI 304	For tube - *Per tubo*
E024	Ø 42,4 x 2,0 mm – 1 2/3" dia. x 5/64"
E0241	Ø 33,7 x 2,0 mm – 1 1/3" dia. x 5/64"

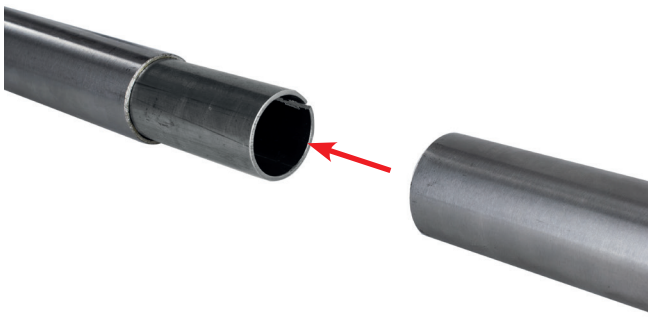

REPRODUCTION PROHIBITED. RIPRODUZIONE VIETATA.

CUBE SYSTEM

The contemporary

The stylish solution for a modern
Architecture aesthetic.

Il contemporaneo

Per architettura moderna è la soluzione più di moda

24

Cube System

SQUARE TUBES - *TUBI QUADRATI*

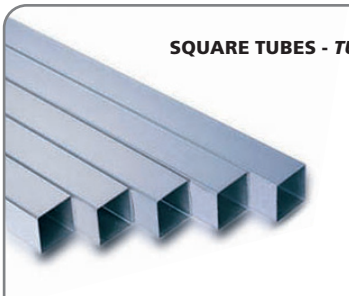

Stainless steel, satin finish, with grain size 240, individually packed
In acciaio inossidabile satinato con grana 240, imbustato individualmente

AISI304	AISI316	Dimensions - *Dimensioni*
E00203030	E10203030	30 x 30 x 2,0 x 3000 mm 1 3/16" x 1 3/16" x 5/64 x 9' - 10"
E06203030	E16203030	30 x 30 x 2,0 x 6000 mm 1 3/16" x 1 3/16" x 5/64 x 19' - 8"
E00204040	E10204040	40 x 40 x 2,0 x 3000 mm 1 9/16" x 1 9/16" x 5/64 x 9' - 10"
E06204040	E16204040	40 x 40 x 2,0 x 6000 mm 1 9/16" x 1 9/16" x 5/64 x 19' - 8"

ANCHORAGE ELEMENTS - *ELEMENTI DI ANCORAGGIO*

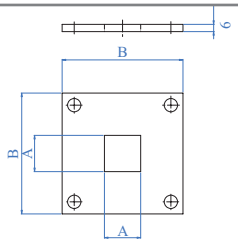

AISI304	AISI316	A For tube *Per tubo*	B Dimensions *Dimensioni*	External holes *Fori esterni*
E02050	E02050316	40 x 40 mm 1 9/16" x 1 9/16"	100 x 100 mm 3 15/16" x 3 15/16"	4 x Ø 11 mm 4 x 7/16" dia.

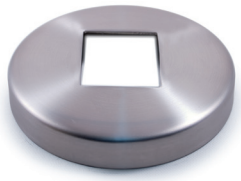

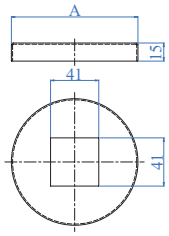

AISI316	A Dimensions *Dimensioni*	Hole *Foro*	Height *Altezza*
E02051316	Ø 105 mm 4 9/64" dia.	41 x 41 mm 1 39/64" x 1 39/64"	15 mm 19/32"

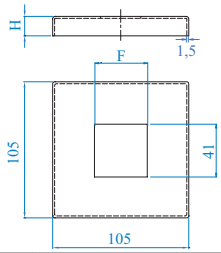

AISI304	AISI316	Dimensions *Dimensioni*	F Hole *Foro*	H Height *Altezza*
E02052	E02052316	105 x 105 mm 4 9/64" x 4 9/64"	41 x 41 mm 1 39/64" x 1 39/64"	15 mm 19/32"

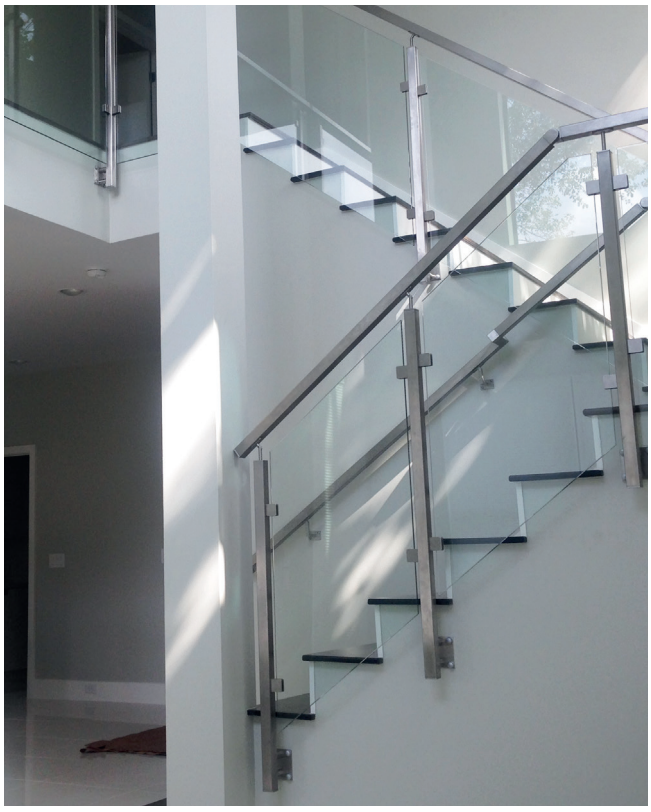

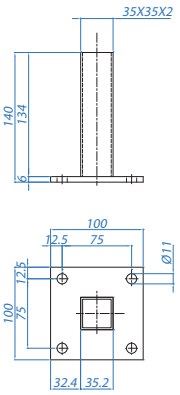

Anchore for tube, satin finish
Ancoraggio per tubo, satinato

AISI304	AISI316	For tube - *Per tubo*
E4742/304	E4742	40 x 40 x 2,0 mm 1 9/16" x 1 9/16" x 5/64"

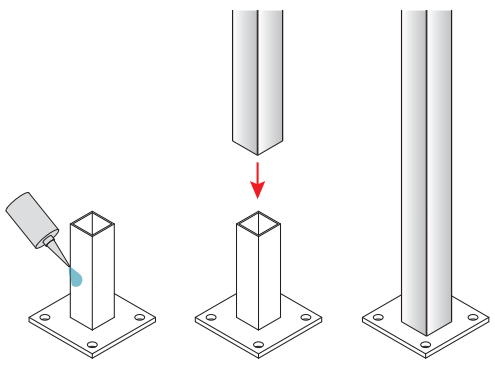

REPRODUCTION PROHIBITED. RIPRODUZIONE VIETATA.

Cube System
Lateral anchorages – *Ancoraggi laterali*

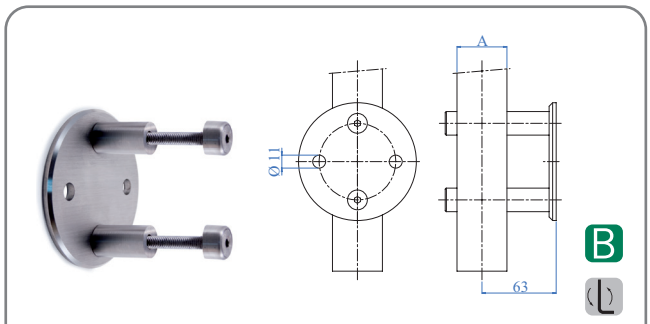

AISI304	AISI316	A For tube - *Per tubo*
E11440	E11440316	Flat face - *Superficie piana*

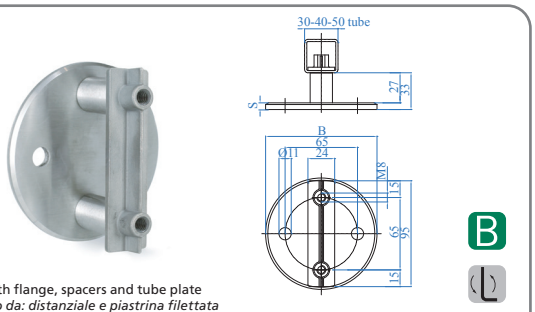

Complete with flange, spacers and tube plate
Set composto da: distanziale e piastrina filettata

AISI304	AISI316	For tube - *Per tubo*	Disc - Disco
E1110	E1110316	Flat face *Superficie piana*	Ø 100 x 6 mm 3 15/16" dia x 15/64"

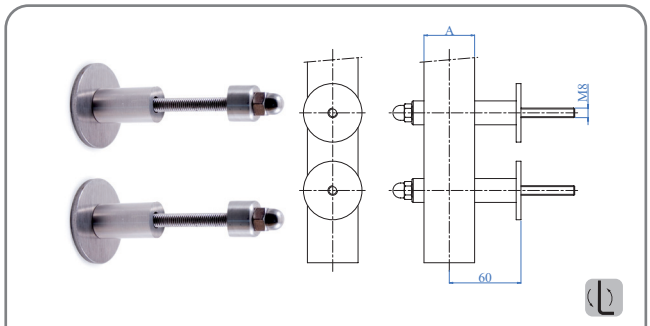

AISI304	AISI316	A For tube - *Per tubo*
E11340	E11340316	Flat face - *Superficie piana*

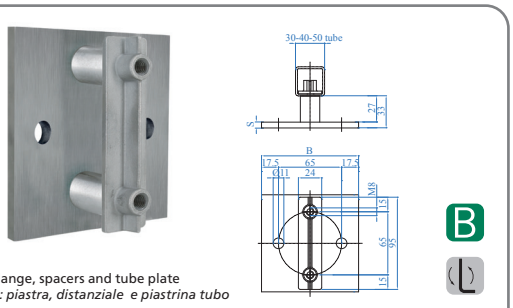

Complete with flange, spacers and tube plate
Set composto da: piastra, distanziale e piastrina tubo

AISI304	AISI316	For tube *Per tubo*	B	S
E1120/304	E1120	40 x 40 x 2,0 mm 1 9/16" x 1 9/16"	100 x 100 mm 3 15/16" x 3 15/16"	6 mm 15/64"

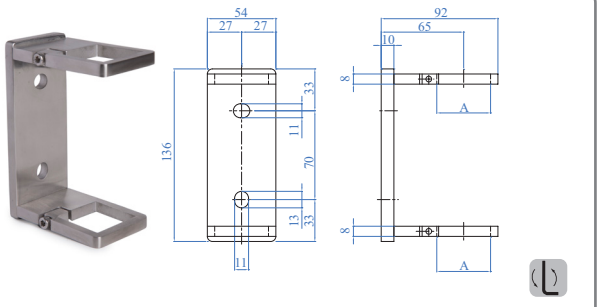

AISI316	A For tube - *Per tubo*
E116300	40 x 40 mm – 1 9/16" x 1 9/16"

new

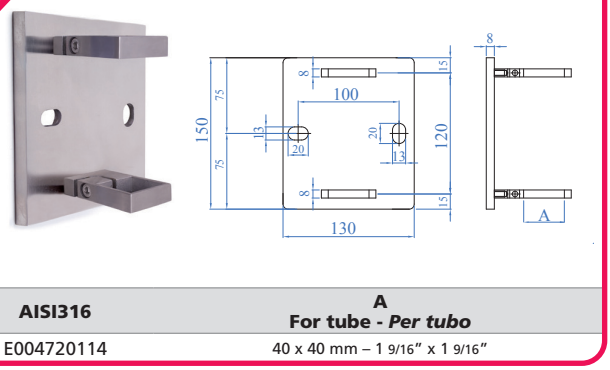

AISI316	A For tube - *Per tubo*
E004720114	40 x 40 mm – 1 9/16" x 1 9/16"

REPRODUCTION PROHIBITED. RIPRODUZIONE VIETATA.

Cube System
Handrail support – *Reggicorrimano*

new

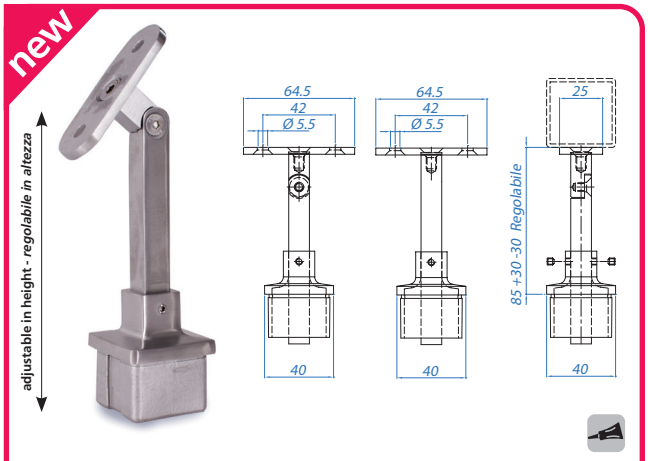

AISI316	For handrail *Per corrimano*	For square tube *Per tubo quadro*
E037920	Flat - *Piatto*	40 x 40 x 2,0 mm 1 9/16" x 1 9/16" x 5/64"
E037930	Ø 33,7 mm – Ø 42,4 mm 1 1/3" dia. - 1 2/3" dia.	40 x 40 x 2,0 mm 1 9/16" x 1 9/16" x 5/64"

new

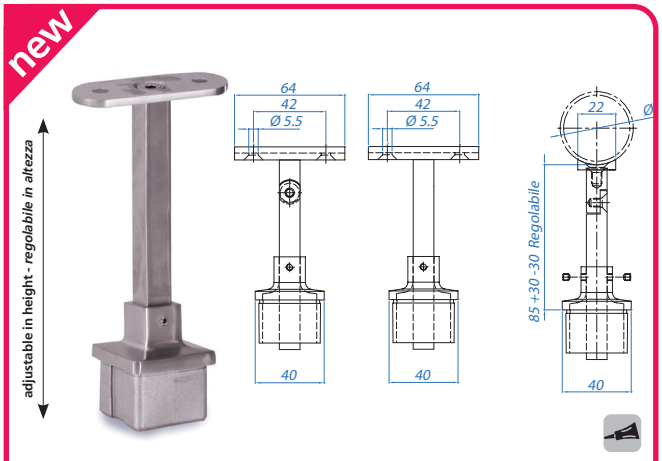

AISI316	For handrail *Per corrimano*	For square tube *Per tubo quadro*
E037900	Flat - *Piatto*	40 x 40 x 2,0 mm 1 9/16" x 1 9/16" x 5/64"
E037910	Ø 33,7 mm – Ø 42,4 mm 1 1/3" dia. - 1 2/3" dia.	40 x 40 x 2,0 mm 1 9/16" x 1 9/16" x 5/64"

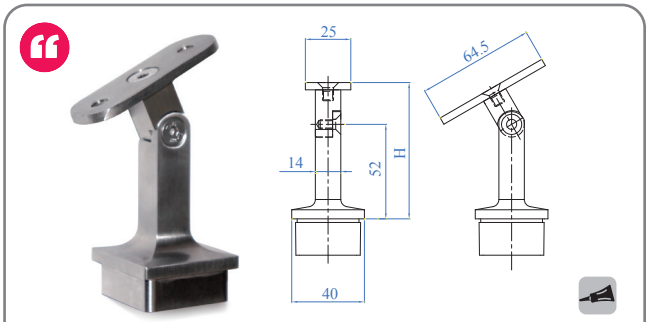

AISI304	AISI316	H Height Altezza	For handrail *Per corrimano*	For square tube *Per tubo quadro*
E037700	E037710	75 mm 2 61/64"	Flat - *Piatto*	40 x 40 x 2,0 mm 1 9/16" x 1 9/16" x 5/64"
-	SE037710	75 mm 2 61/64"	Flat - *Piatto*	40 x 40 x 2,0 mm 1 9/16" x 1 9/16" x 5/64"
E037800	E037810	75 mm 2 61/64"	Ø 33,7 - Ø 42,4 mm 1 1/3" x 1 2/3" dia.	40 x 40 x 2,0 mm 1 9/16" x 1 9/16" x 5/64"

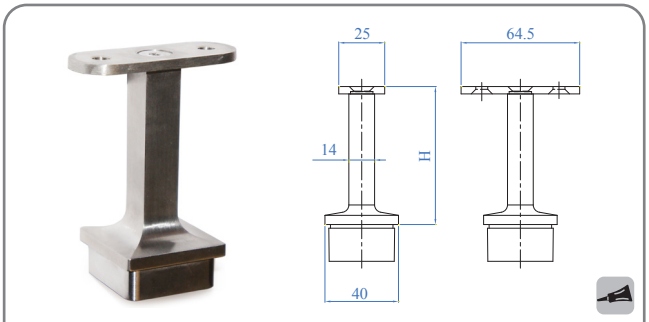

AISI304	AISI316	H Height Altezza	For handrail *Per corrimano*	For square tube *Per tubo quadro*
E037300	E037310	75 mm 2 61/64"	Flat - *Piatto*	40 x 40 x 2,0 mm 1 9/16" x 1 9/16" x 5/64"
-	SE037310	75 mm 2 61/64"	Flat - *Piatto*	40 x 40 x 2,0 mm 1 9/16" x 1 9/16" x 5/64"
E037400	E037410	75 mm 2 61/64"	Ø 33,7 - Ø 42,4 mm 1 1/3" x 1 2/3" dia.	40 x 40 x 2,0 mm 1 9/16" x 1 9/16" x 5/64"

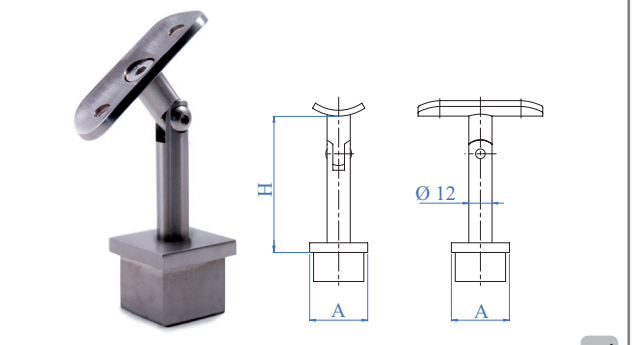

3 pieces complete with screws
3 pezzi completo di viti

AISI303	AISI316	H Height Altezza	For handrail *Per corrimano*	For square tube *Per tubo quadro*
-	E037110	75 mm 2 61/64"	Ø 33,7 mm 1 1/3" dia.	30 x 30 x 2,0 mm 1 3/16" x 1 3/16" x 5/64"
E037200	E037210	75 mm 2 61/64"	Ø 42,4 mm 1 2/3" dia.	40 x 40 x 2,0 mm 1 9/16" x 1 9/16" x 5/64"

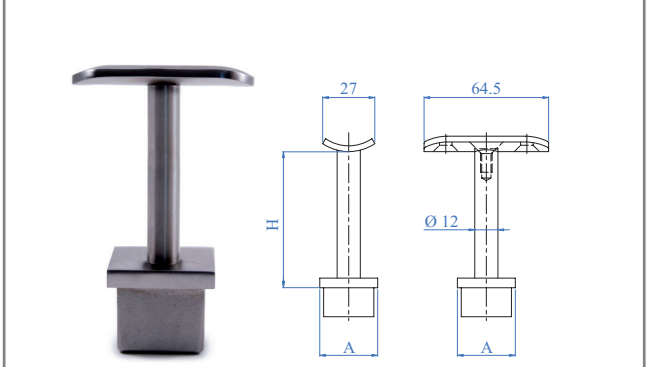

AISI303	AISI316	H Height Altezza	For handrail *Per corrimano*	For square tube *Per tubo quadro*
E037600	E037610	75 mm 2 61/64"	Ø 42,4 mm 1 2/3" dia.	40 x 40 x 2,0 mm 1 9/16" x 1 9/16" x 5/64"

REPRODUCTION PROHIBITED. RIPRODUZIONE VIETATA.

Cube System
Mounting Plates – *Piastre sella*

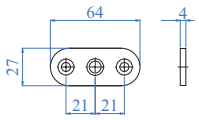

Thickn. 5/32" - *Spessore 4 mm*

AISI304	AISI316	For tube - *Per tubo*
E011976	E011976316	Flat face - *Superficie piana*

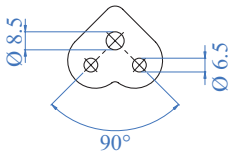

Thickn. 5/32" - *Spessore 4 mm*

AISI304	AISI316	For tube - *Per tubo*
E011970	E011970316	Flat face - *Superficie piana*

MOUNTING PLATES 90° - *PIASTRA SELLA 90°*

MOUNTING PLATES 90° RUGGED AND STURDY, OUR ANGLE JUNCTION MAKES IT EASY TO CONNECT TWO RAILS AT 90 DEGREES.

PIASTRA SELLA 90° CONFERISCE MAGGIORE RESISTENZA E PRATICITÀ NELL'INSTALLAZIONE DELLA GIUNZIONE AD ANGOLO. UTILIZZO AGEVOLE ANCHE CON 2 PIANTONI DA RACCORDARE A 90°

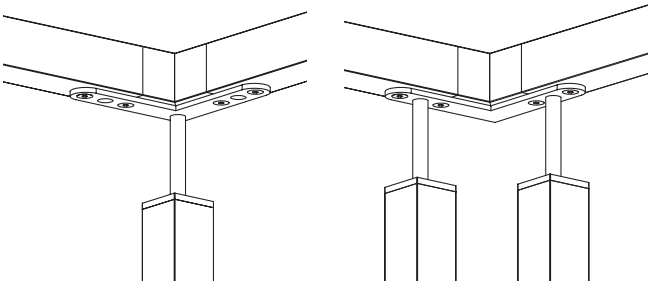

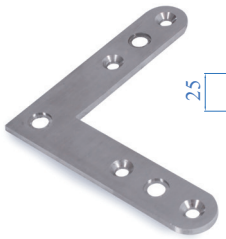

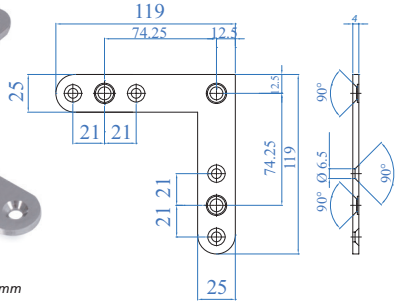

Thickness 5/32" - *Spessore 4 mm*

AISI304	AISI316	For tube - *Per tubo*
E011977	E011977316	Flat face - *Superficie piana*

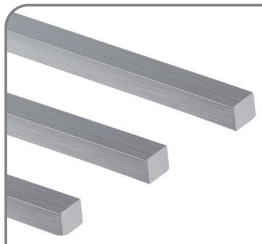

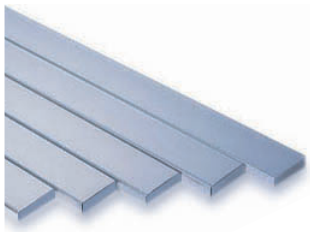

AISI304	AISI316	Dimensions *Dimensioni*	Weight *Peso*
E004	E004316	12 x 12 x 3000 mm 1/2" x 1/2" x 9' - 10"	3,39 kg
E004/6000	E004316/6000	12 x 12 x 6000 mm 1/2" x 1/2" x 19' - 8"	6,78 kg
E4000155	E4010155	15 x 5 x 4000 mm 1 9/16" x 1/4" x 1/16" x 157 1/2"	2,26 kg

new

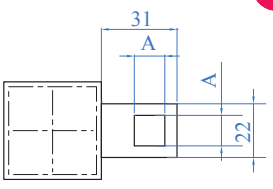

AISI303	AISI316	For tube *Per tubo*	A Hole - *Foro*	Description *Descrizione*
E4770	E4770316	40 x 40 x 2,0 mm 1 9/16" x 1 9/16" x 5/64"	12,2 x 12,2 mm 1/2" x 1/2"	Through *Passante*

REPRODUCTION PROHIBITED. RIPRODUZIONE VIETATA.

Cube System
Handrail support – *Reggicorrimano*

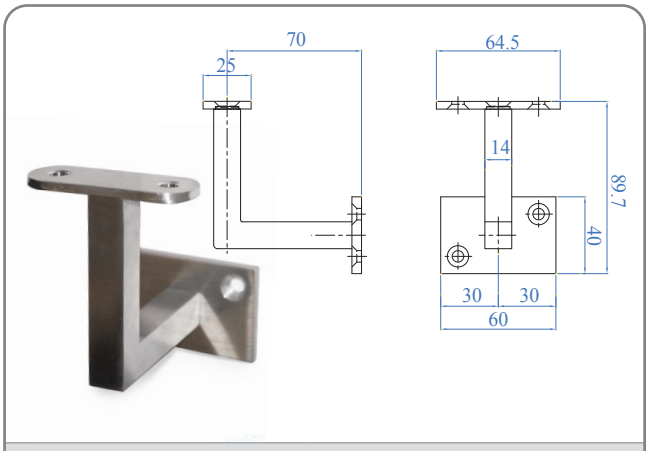

AISI304	AISI316	For handrail - *Per corrimano*
E036300	E036310	Flat - *Piatto*
✚ SE036300	✚ SE036310	Flat - *Piatto*
-	E036410	Ø 33,7 - Ø 42,4 mm 1 1/3" x 1 2/3" dia.

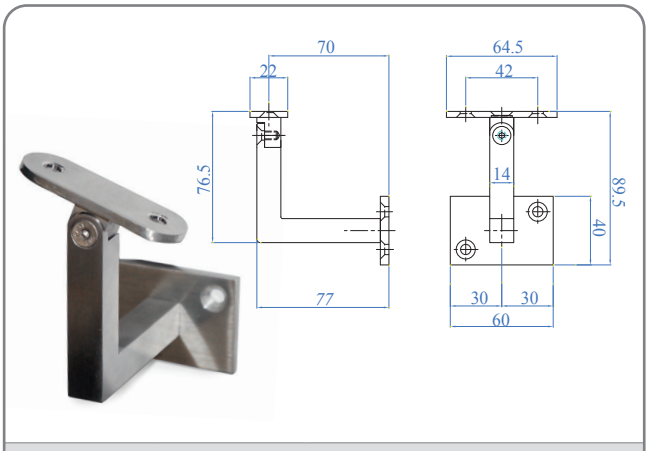

AISI304	AISI316	For handrail - *Per corrimano*
E036500	E036510	Flat - *Piatto*
✚ SE036500	✚ SE036510	Flat - *Piatto*
E036600	-	Ø 33,7 - Ø 42,4 mm 1 1/3" x 1 2/3" dia.

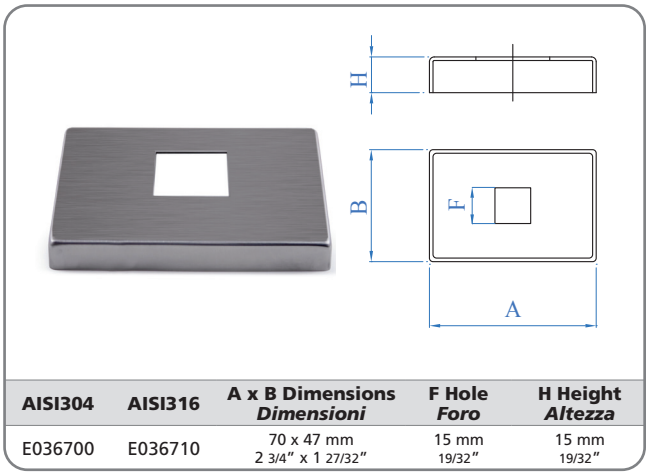

AISI304	AISI316	A x B Dimensions *Dimensioni*	F Hole *Foro*	H Height *Altezza*
E036700	E036710	70 x 47 mm 2 3/4" x 1 27/32"	15 mm 19/32"	15 mm 19/32"

ALL OUR AISI 304 AND AISI 316 LINE
CAN BE MIRROR POLISHED ON REQUEST.
Upon several tests effected with the collaboration of main institutes of research, IAM Design recommends the use of mirror polished products in saline surroundings only (area within 12 km from the seaside) or in areas with high level of polluting agents (city centres/industrial areas).

POSSIAMO ESEGUIRE LUCIDATURA A SPECCHIO SU RICHIESTA SU QUALSIASI ARTICOLO IN AISI 304 E AISI 316
Dopo numerose prove svolte in collaborazione con i principali istituti di ricerca, IAM Design consiglia l'utilizzo dei prodotti lucidati a specchio per applicazioni in ambiente salino (fino a 12 km dal mare) o ad alta concentrazione di agenti inquinanti (centro città/zone industriali).

Quick to install, it does not need welding or finishing.

Veloce da installare non prevede saldature né finiture in cantiere

Non aligned holes holes and the 14 x 14 mm section make the whole extremely resilient, strong, and sturdy.

I fori sfalsati e la sezione 14 x 14 mm lo rendono estremamente resistente robusto e stabile.

Linear and modern design, in line with contemporary architectural trends.

Design lineare e moderno in linea con le tendenze architettoniche contemporanee

Also available with the new flange canopy

Anche disponibile con la nuova rosetta copriflangia

REPRODUCTION PROHIBITED. RIPRODUZIONE VIETATA.

Wall glass clamps – *Supporti per vetro da parete*

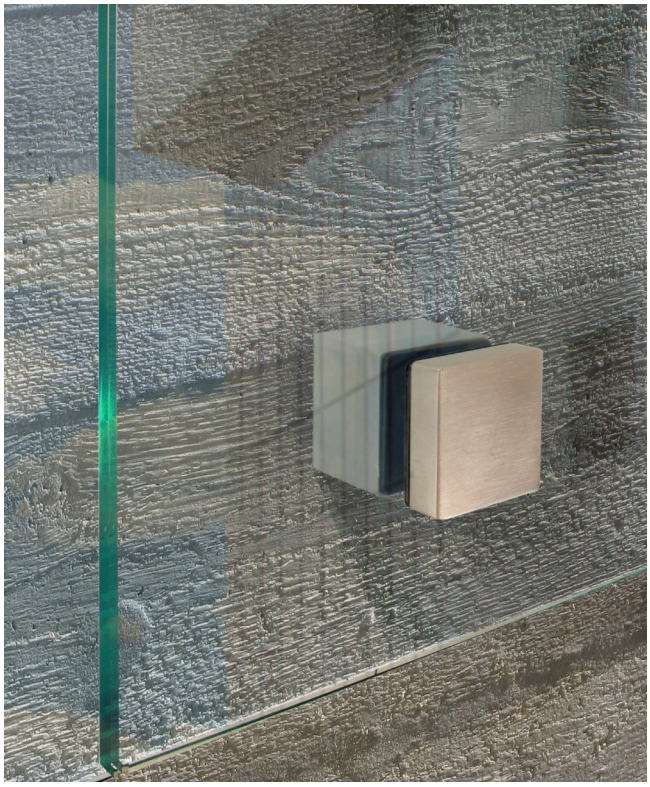

CHOOSE THE MOST SUITABLE GLASS CLAMP TO YOUR NEEDS SEE PAGE 168

SCEGLI IL MORSETTO PER VETRO PIÙ ADATTO ALLE TUE ESIGENZE VEDI PAGINA 168

new

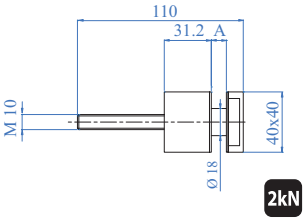

2kN

Square support complete with threaded screw and glass attachment
Supporto quadrato composto da vite filettata e attacco per vetro

AISI304	AISI316	A Glass thickness *Spessore vetro*
E004720185	E004720186	from 5/16" to 1/2" *da 8 a 12,76 mm*

DESIGN

REPRODUCTION PROHIBITED. RIPRODUZIONE VIETATA.

Fittings – *Giunzioni*

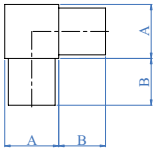

Elbows 90°, for square tube, satin finish
Raccordo a 90° per tubo quadro, satinato

AISI304	AISI316	A For tube - *Per tubo*	B
–	E4711	25 x 25 x 2,0 mm 1" x 1" x 5/64"	20 mm – 25/32"
E4713/304	E4713	40 x 40 x 2,0 mm 1 9/16" x 1 9/16" x 5/64"	25 mm – 1"
+ SE4713/304	+ SE4713	40 x 40 x 2,0 mm 1 9/16" x 1 9/16" x 5/64"	25 mm – 1"

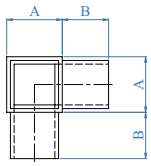

3-way corner, for square tube, satin finish
Raccordo d'angolo per tubo quadro, satinato

AISI304	AISI316	A For tube - *Per tubo*	B
E4723/304	E4723	40 x 40 x 2,0 mm 1 9/16" x 1 9/16" x 5/64"	25 mm – 1"

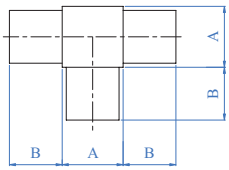

"T" connector, for square tube, satin finish
Raccordo a "T" per tubo quadro, satinato

AISI304	AISI316	A For tube - *Per tubo*	B
–	E4730	20 x 20 x 1,5 mm 25/32" x 25/32" x 5/64"	20 mm – 25/32"
E4733/304	E4733	40 x 40 x 2,0 mm 1 9/16" x 1 9/16" x 5/64"	25 mm – 1"

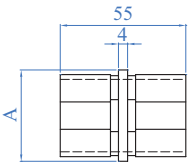

Titting for square tube
Connettore per tubo quadrato

AISI316	A For tube - *Per tubo*
E4760	40 x 40 x 2,0 mm – 1 9/16" x 1 9/16" x 5/64"
+ SE4760	40 x 40 x 2,0 mm – 1 9/16" x 1 9/16" x 5/64"

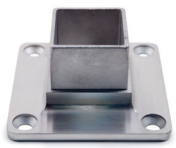

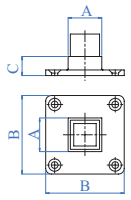

Anchorage for handrail
Ancoraggio per corrimano

AISI316	A For tube - *Per tubo*	B	C
E4701	40 x 40 x 2,0 mm 1 9/16" x 1 9/16" x 5/64"	80 mm 3 5/32"	18 mm 45/64"
+ SE4701	40 x 40 x 2,0 mm 1 9/16" x 1 9/16" x 5/64"	80 mm 3 5/32"	18 mm 45/64"

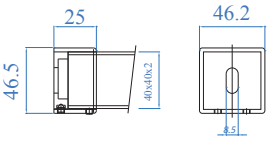

Anchore for tube, satin finish
Ancoraggio per tubo, satinato

AISI316	A For tube - *Per tubo*
E4740	40 x 40 mm – 1 9/16" x 1 9/16"
+ SE4740	40 x 40 mm – 1 9/16" x 1 9/16"

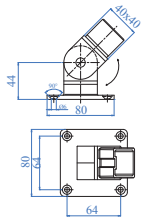

Pivotable connector for square tube, satin finish
Raccordo snodato per tubo quadro, satinato

AISI316	A For tube - *Per tubo*
E004720141	40 x 40 x 2,0 mm – 1 9/16" x 1 9/16" x 5/64"
+ SE004720141	40 x 40 x 2,0 mm – 1 9/16" x 1 9/16" x 5/64"

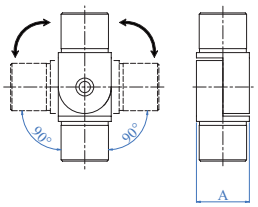

Pivotable connector for square tube, satin finish
Raccordo snodato per tubo quadro, satinato

AISI316	A For tube - *Per tubo*
E4743	40 x 40 x 2,0 mm – 1 9/16" x 1 9/16" x 5/64"
+ SE4743	40 x 40 x 2,0 mm – 1 9/16" x 1 9/16" x 5/64"

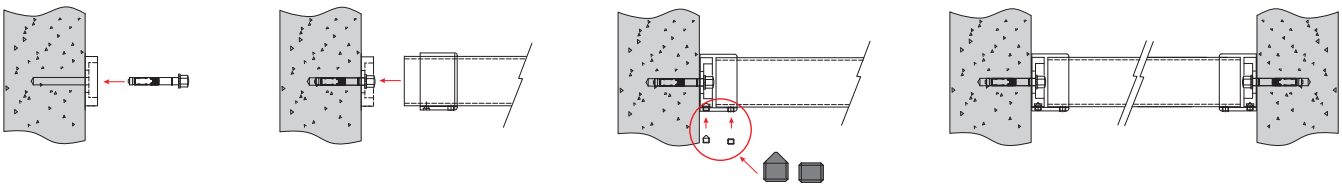

REPRODUCTION PROHIBITED. RIPRODUZIONE VIETATA.

End caps for square tube – *Tappi terminali per tubo quadro*

END CAPS FOR SQUARE TUBE - *TAPPI TERMINALI PER TUBO QUADRO*

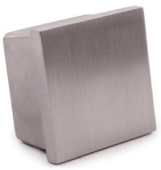

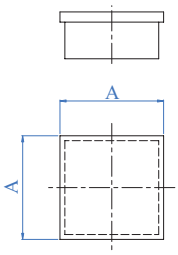

For square tube, satin finish
Per tubo quadro, satinato

AISI304	AISI316	A x A For tube - *Per tubo*
–	E4200	20 x 20 x 1,5 mm – 25/32" x 25/32" x 1/16"
–	E4210	25 x 25 x 2,0 mm – 1" x 1" x 5/64"
–	E4220	30 x 30 x 2,0 mm – 1 3/16" x 1 3/16" x 5/64"
E4230/304	E4230	40 x 40 x 2,0 mm – 1 9/16" x 1 9/16" x 5/64"
+ SE4230/304	+ SE4230	40 x 40 x 2,0 mm – 1 9/16" x 1 9/16" x 5/64"
–	E4240	50 x 50 x 2,0 mm – 2" x 2" x 5/64"
–	E4250	60 x 60 x 2,0 mm – 2 23/64" x 2 23/64" x 5/64"

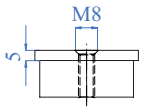

For square tube, satin finish, with threaded hole
Per tubo quadro, satinato con foro filettato

AISI304	AISI316	A x A For tube - *Per tubo*
–	E42201	30 x 30 x 2,0 mm – 1 3/16" x 1 3/16" x 5/64"
E42301/304	E42301	40 x 40 x 2,0 mm – 1 9/16" x 1 9/16" x 5/64"

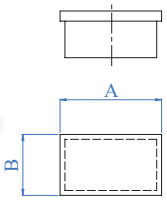

For rectangular tube, satin finish
Per tubo rettandolare, satinato

AISI316	A x B For tube - *Per tubo*
E4252	40 x 20 x 2,0 mm – 1 9/16" x 25/32" x 5/64"
E4254	50 x 30 x 2,0 mm – 2" x 1 3/16" x 5/64"

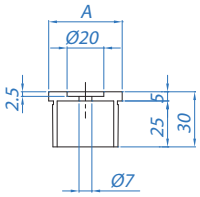

Square shallow end cap
Tappo quadrato con bassofondo

AISI304	AISI316	A For tube - *Per tubo*	H
E42302/304	E42302	40 x 40 x 2,0 mm 1 9/16" x 1 9/16" x 5/64"	5 mm 13/64"

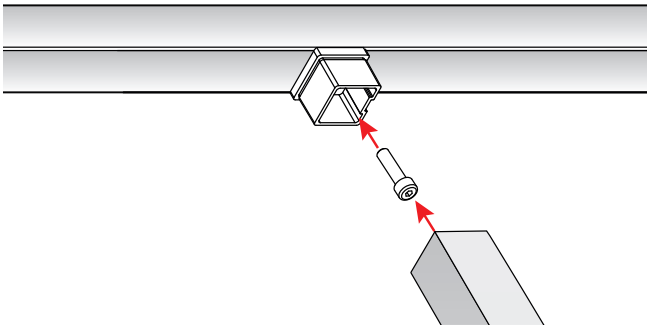

IAM DESIGN

REPRODUCTION PROHIBITED. RIPRODUZIONE VIETATA.

IAM DESIGN

SANITARY SPACERS, WINDSCREEN AND ENVIRONMENT PARTITION

barriere sanitarie, frangivento e partizioni per ambienti

IAM Design has developed several safety protection systems, suitable for both public and common spaces and offices, where it is advisable to make use of internal partitions of the environments.

IAM Design ha messo a punto diversi sistemi di protezione di sicurezza, adatti sia per gli spazi comuni e pubblici sia per gli uffici, dove è consigliabile fare uso di partizioni interne degli ambienti.

25. Glass U W pg. 366

26. Sanitary barriers – *Barriere sanitarie* pg. 370

glassW®

Windscreen and environment partitions

ROBUSTNESS AND MODULARITY

IAM Design's protective windscreens allow the best coverage of exposure and environmental division needs thanks to their versatility.

Frangivento e partizioni per ambienti

ROBUSTEZZA E MODULARITÀ

I frangivento protettivi di IAM Design consentono la migliore copertura delle esigenze di esposizione e di divisone ambientale grazie alla loro versatilità.

25

Floor anchorage – *Ancoraggio a pavimento*

Glass U "W" is the perfect system for outdoor but also indoor spaces partition.
Ideal as windbreaker and to protect areas with exclusive access.

Glass U "W" è il sistema ideale per la partizione degli spazi all'aperto ma anche al chiuso.
Ideale come frangivento e per proteggere aree ad accesso esclusivo.

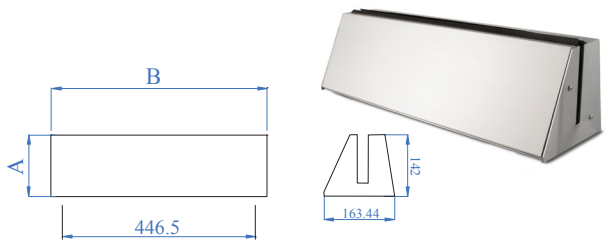

ALUMINIUM	A x B Dimensions - *Dimensioni*
E98880	142 x 500 mm – 5 19/32" x 19 11/16"

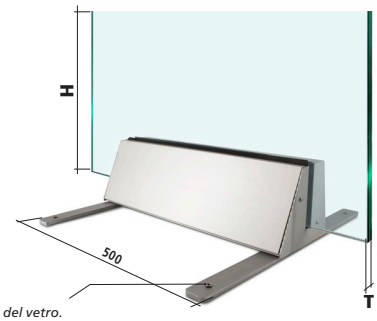

Nut for glass levelling.
Grano per la messa a livella del vetro.

COMPONENTS NOT INCLUDED
COMPONENTI NON COMPRESI

Glass aligner
Allineatore vetri

PLASTIC	Glass thickness - *Spessore vetro*
E00991	12,76 - 13,52 mm 1/2" - 17/32"
E009916	16,76 mm - 21/32"
E00992	17,52 mm - 11/16"
E00993	20,76 - 21,52 mm - 3/4" - 27/32"

COMPONENTS INCLUDED IN THE KIT
COMPONENTI COMPRESI NEL KIT

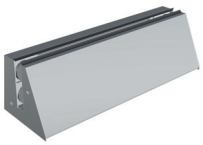

N° 1 module GlassU W
complete with fixing system
N° 1 modulo GlassU W completo di sistema di fissaggio

N° 2 stabilizing plates
N° 2 piastre stabilizzatrici

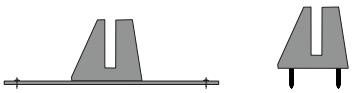

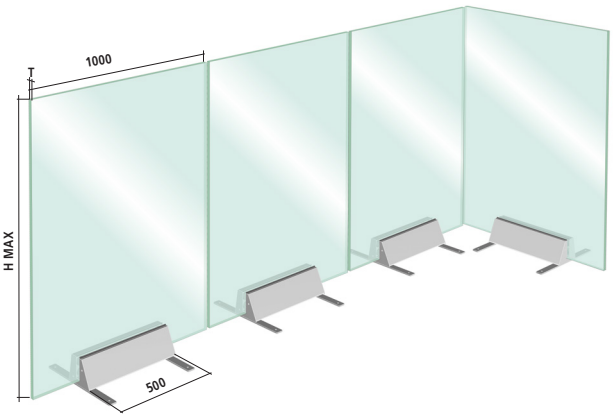

H max Height - *Altezza*	T Glass thickness *Spessore vetro*	With stabilizing plates *Con piastre stabilizzatrici*	Anchored to the ground *Tassellato al suolo*
1600 mm - 63"	21,52 mm - 27/32"	✗	✓
1600 mm - 63"	17,52 mm- 11/16"	✗	✓
1500 mm - 59 1/16"	13,52 mm - 17/32"	✓	✓
1200 mm - 47 1/4"	12 mm - 1/2"	✓	✓
1000 mm - 39 3/8"	10 mm - 3/8"	✓	✓

REPRODUCTION PROHIBITED. RIPRODUZIONE VIETATA.

SANITARY BARRIERS
BARRIERE SANITARIE

Safety with glass

IAM Design sanitary barriers designed with an essential and extremely functional design.

Sicurezza a tutto vetro

Le barriere sanitarie IAM Design progettate con un design essenziale ed estremamente funzionale.

new

2 pz.pc.

Glass not included
Vetro non incluso

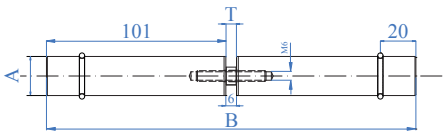

AISI304	A x B Dimensions - *Dimensioni*	T Glass thickness *Spessore vetro*	Box
E98870	Ø 22 x 208 mm 7/8" dia. x 8 3/16"	da 6 a 13,52 mm - from 1/4" to 17/32"	2 pc./*pz*

new

2 pz.pc.

2 pz.pc.

Glass not included
Vetro non incluso

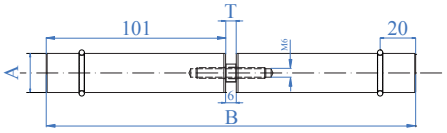

IRON INDOOR	Colour *Colore*	A x B Dimensions - *Dimensioni*	T Glass thickness *Spessore vetro*	Box
I98870VB	Black	Ø 22 x 208 mm 7/8" dia. x 8 3/16"	da 6 a 13,52 mm - from 1/4" to 17/32"	2 pc./*pz*
I98870VW	White	Ø 22 x 208 mm 7/8" dia. x 8 3/16"	da 6 a 13,52 mm - from 1/4" to 17/32"	2 pc./*pz*

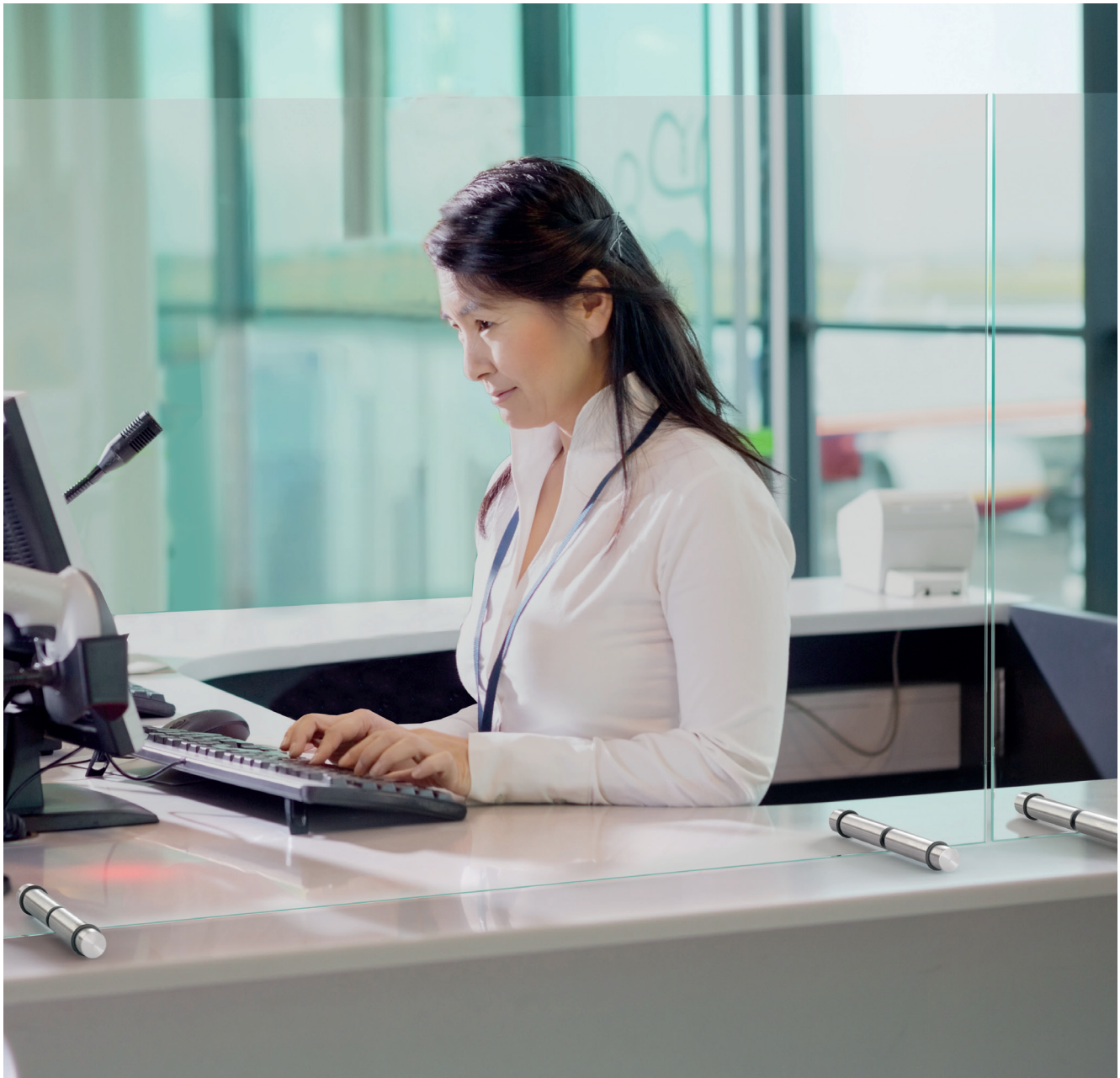

2 pz.pc.

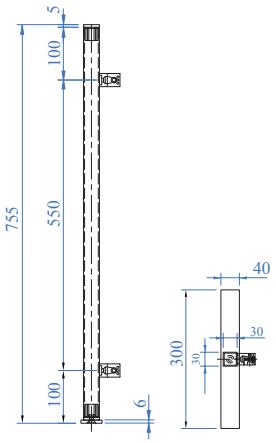

FOR ONLY PLEXIGLASS

SOLO PLEXIGLASS

AISI304	Tube - *Tubo*	Plexiglass	Plexiglass Dimensions - *Dimensioni*	Box
MQ30152P	30 x 30 mm 1 3/16" x 1 3/16"	da 1,5 a 4 mm from 1/16" to 5/32"	Excluded - *Escluso*	2 pc. posts - *2 pz. montanti*
DQ304010	30 x 30 mm 1 3/16" x 1 3/16"	3 mm 1/8"	740 x 1000 mm 29 1/8" x 39 3/8"	2 pc. posts + 1 plexiglass panel *2 pz. montanti + 1 pannello in plexiglass*
DQ304015	30 x 30 mm 1 3/16" x 1 3/16"	3 mm 1/8"	800 x 1500 mm 31 1/2" x 59 1/16"	2 pc. posts + 1 plexiglass panel *2 pz. montanti + 1 pannello in plexiglass*

2 pz.pc.

Glass not included
Vetro non incluso

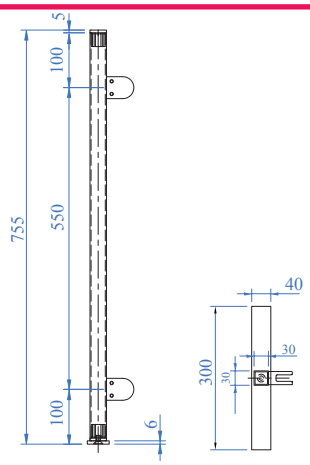

AISI304	Tube - *Tubo*	Glass thickness - *Spessore vetro*	Box
MQ30802P	30 x 30 mm - 1 3/16". x 1 3/16"	8 - 8,76 mm - 5/16" - 11/32"	2 pc./*pz*

new

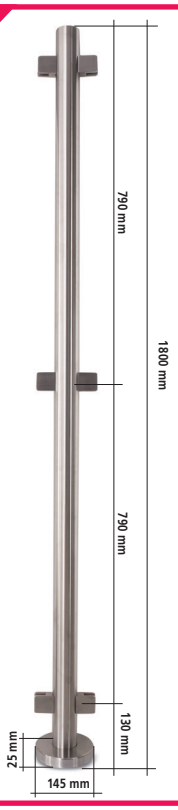

Glass clamps
Morsetti per vetro
Mod. 11
45 x 45 mm
1 25/32" x 1 25/32"

Flange to be anchored
Flangia da tassellare

AISI304	AISI316	Newel post dia. *Ø montante*	Glass thickness *Spessore vetro*	Box	Layout
EZ2601803P	EZ4601803P	Ø 60,3 x 2,0 mm 1 3/8" x 5/64"	10 mm - 13/32"	1 pc./*pz.*	
EZ2601806P	EZ4601806P	Ø 60,3 x 2,0 mm 1 3/8" x 5/64"	10 mm - 13/32"	1 pc./*pz.*	
EZ2601806P90	EZ4601806P90	Ø 60,3 x 2,0 mm 1 3/8" x 5/64"	10 mm - 13/32"	1 pc./*pz.*	

new

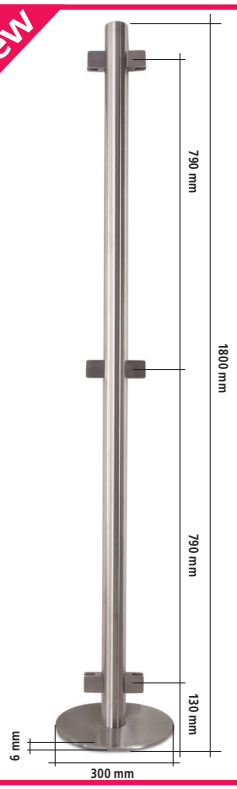

Glass clamps
Morsetti per vetro
Mod. 11
45 x 45 mm
1 25/32" x 1 25/32"

Flange stabilized by support
Flangia stabilizzata da appoggio

AISI304	AISI316	Newel post dia. *Ø montante*	Glass thickness *Spessore vetro*	Box	Layout
EC2601803P	EC4601803P	Ø 60,3 x 2,0 mm	10 mm - 13/32"	1 pc./*2 pz.*	
EC2601806P	EC4601806P	Ø 60,3 x 2,0 mm	10 mm - 13/32"	1 pc./*2 pz.*	
EC2601806P90	EC4601806P90	Ø 60,3 x 2,0 mm	10 mm - 13/32"	1 pc./*2 pz.*	

IM DESIGN

CANOPIES SYSTEMS
sistemi per pensiline

Customize your entrance with a canopy with an essential and modern design. Choose among several types like “Tube” canopy, without support tie-rods or the new “Smartglass”, which is integrable with LED lighting.

Personalizza il tuo ingresso con un pensilina dal design essenziale e moderno. Scegli tra le varie tipologie com,e la pensilina Tube senza tiranti di sostegno oppure la nuova Smartglass, integrabile anche con illuminazione a Led.

CANOPIES
PENSILINE

Designed for home use and public places

New solutions that offer protection.
Minimal and essential, it ensures protection and transparency

Progettate per uso domestico e luoghi pubblici.

Nuove Soluzioni per proteggere.
Minimale e essenziale assicura protezione e trasparenza.

SMARTGLASS

The new SMARTGLASS canopy designed by IAM Design is an elegant and discrete product, thanks to the invisible fixing to be carried out in the lower part of the structure through the use of flat supports and screws.

La nuova pensilina SMARTGLASS di IAM Design è un prodotto elegante e discreto, grazie al fissaggio invisibile da effettuare nella parte inferiore del manufatto attraverso l'utilizzo di supporti piatti e viti.

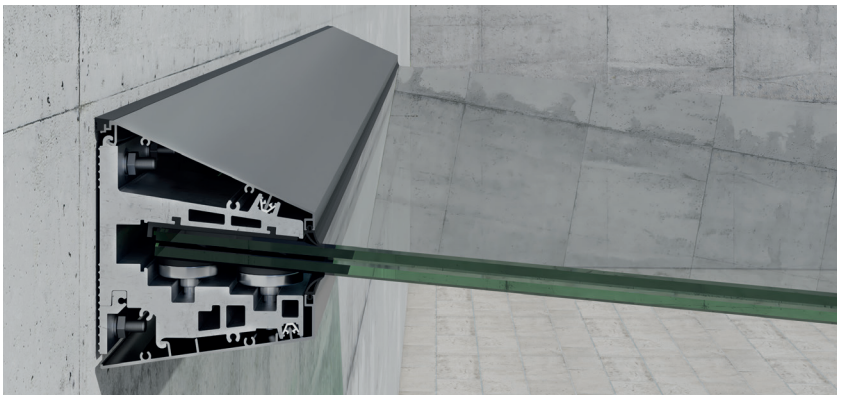

OPTIONAL USE OF SAFETY PIN ACCORDING TO REGULATIONS IN FORCE.

USO OPZIONALE DEL PIN DI SICUREZZA IN BASE ALLA NORMATIVA VIGENTE.

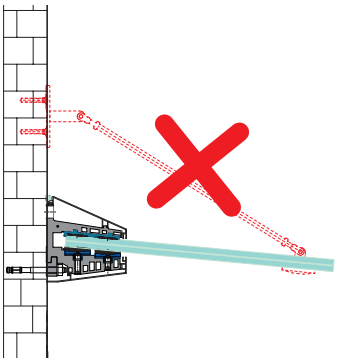

COMPARED TO THE CLASSIC CANOPIES, IT DOES NOT PROVIDE TIE RODS AND FOR THIS REASON THE DESIGN IS MUCH MORE MINIMAL AND SUITABLE FOR CONTEMPORARY ARCHITECTURE.

RISPETTO ALLE PENSILINE CLASSICHE NON PREVEDE TIRANTI DI SOSTEGNO E PER QUESTO MOTIVO IL DESIGN È MOLTO PIÙ MINIMALE E ADATTO AD ARCHITETTURE CONTEMPORANEE.

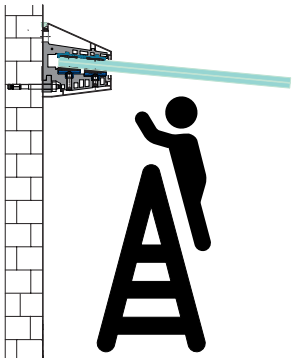

ALL THE FIXING OPERATION OF THIS CANOPY IS MADE ONLY BY OPERATING FROM THE LOWER PART, SO THE USE OF LADDERS AND SCAFFOLDING IS VERY LIMITED COMPARED TO THE CANOPY SYSTEMS CURRENTLY ON THE MARKET.

TUTTO IL FISSAGGIO DELLA PENSILINA È EFFETTUATO SOLO OPERANDO DALLA PARTE INFERIORE, QUINDI L'UTILIZZO DI SCALE E PONTEGGI È DI MOLTO LIMITATO RISPETTO AI SISTEMI PENSILINA ATTUALMENTE IN COMMERCIO.

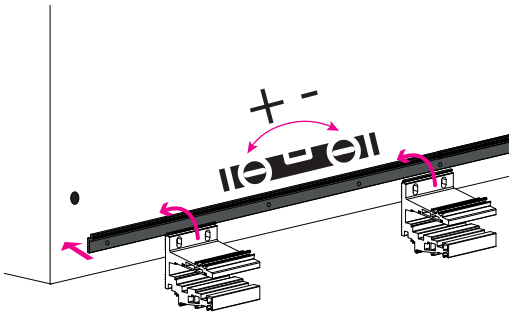

THE ALIGNMENT OF THE SMARTGLASS CANOPY IS EASY THANKS TO THE ALIGNMENT BRACKETS THAT PROVIDE THE ABILITY TO LEVEL THE SYSTEM BEFORE INSTALLING THE GLASS SUPPORT JAWS.

LA MESSA A LIVELLA DELLA PENSILINA SMARTGLASS È FACILITATA GRAZIE ALLE STAFFE DI ALLINEAMENTO CHE PERMETTO DI METTERE TUTTO A LIVELLA PRIMA DI INSTALLARE LE GANASCE DI SOSTEGNO VETRO.

THE FIXING OF THE GLASS AND SUPPORT JAW WORK INDEPENDENTLY, WHICH REDUCES THE WEIGHT OF THE PRODUCT AND ALLOWS FOR EASY HANDLE AND INSTALLATION.

IL FISSAGGIO DEL VETRO NON CONTINUO CON LE GANASCE DI SOSTEGNO, RIDUCE IL PESO DEL MANUFATTO E LO RENDE VELOCE DA MANEGGIARE.

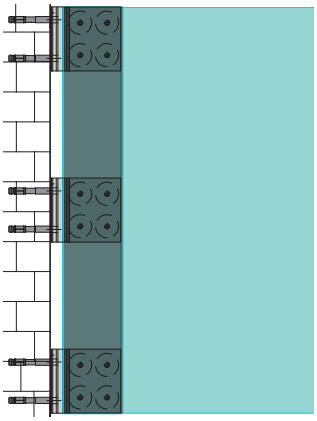

THE NUMBER OF HOLES IN THE GLASS IS MINIMALLY REDUCED, IN FACT ONLY TWO HOLES ARE SUGGESTED FOR EACH GLASS PANEL TO ACCOMMODATE THE SAFETY PIN.

IL NUMERO DEI FORI NEL VETRO È RIDOTTO AL MINIMO, INFATTI SONO PREVISTI SOLO 2 FORI PER OGNI VETRO PER FAR ALLOGGIARE LA SPINA DI SICUREZZA.

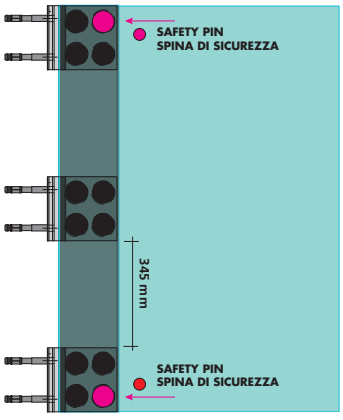

REPRODUCTION PROHIBITED. RIPRODUZIONE VIETATA.

REGULATION AND CERTIFICATIONS

The Smartglass canopy has been designed to withstand various static stresses due to snow load or wind load.

Unlike most canopies on the market, Smartglass also successfully passed the wind shear stress test, at which wind movements were assessed from underneath the glass overhang as well, provided satisfactory results.

Numerous physical tests have been performed using distributed loads that simulate a load snow up to 250 kg/sqm for more than 40 consecutive testing days!
The system has been tested with a load-bearing substructure made of reinforced concrete, load-bearing masonry or metal beams.

In the case of installation on load-bearing masonry, we recommend carrying out pull-out tests to test the quality of the masonry (service available on request).

NORMATIVA E CERTIFICAZIONI

La pensilina Smartglass è stata progettata per resistere a varie sollecitazioni statiche dovute al carico neve o al carico vento.

A differenza della maggior parte delle pensiline presenti sul mercato, Smartglass ha superato con successo anche i test di sollecitazioni derivanti dall'inversione del momento rotante dovuta dalla risacca del vento nell'area sottostante allo sbalzo in vetro.

Numerosi test fisici sono stati eseguiti utilizzando carichi distribuiti che simulano un carico neve fino a 250 kg/mq e lasciati agire ininterrottamente per più di 40gg!!
Il sistema è stato testato con sottostruttura portante in calcestruzzo armato, muratura portante e travi metalliche.

Nel caso di installazione su muratura portante, consigliamo di effettuare test di pull-out per testare la bontà della muratura (servizio disponibile su richiesta).

TEST CERTIFICATES AVAILABLE UPON REQUEST
CHIEDICI I CERTIFICATI DEI TEST

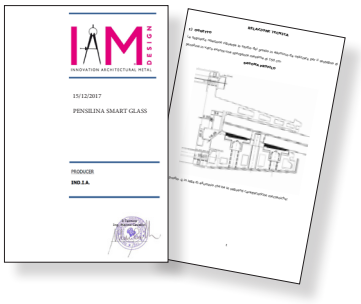

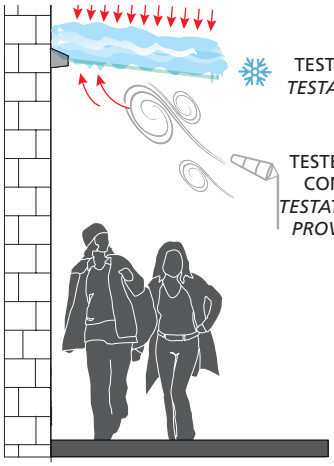

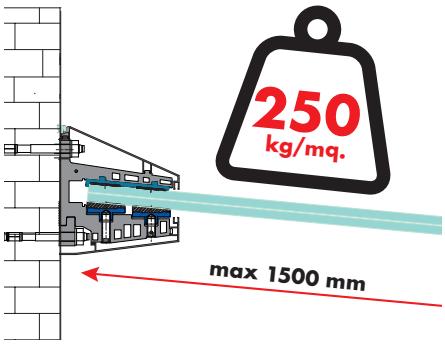

Once installed, the SMARTGLASS canopy resists to the loading stress of 250 kg /sqm with glass up to 1800 mm depth. Verified with glass thickness 10+10+1,52 mm.

Una volta installata, la pensilina SMARTGLASS resiste a 250 Kg/mq con vetri fino a 1800 mm di profondità. Verificato con vetri di spessore 10+10+1,52 mm.

IN CASE OF ACCIDENTAL RUPTURE OF THE GLASS SHEETS
IN CASO DI ROTTURA ACCIDENTALE DELLE LASTRE DI VETRO

For safety reasons, if the tempered glass panel has a standard PVB, it is recommendable to install the canopy at a height of more than 4 metres. [fig.1]
If using glass that contains rigid plastic pvb, it is possible to reduce the canopies to desired height due to the resistance between the canopy and this specified glass, even after the breaking of the glass. [Fig.2]

Per ragioni di sicurezza, se la lastra di vetro temperato ha un PVB standard è consigliabile installare la pensilina ad un'altezza superiore ai 4 metri. [fig.1]
Se invece si ha in uso un vetro con PVB plastico è possibile ridurre l'altezza delle pensiline fino alla quota desiderata in quanto si ottiene una post-resistenza anche dopo la rottura della lastra di vetro. [fig.2].

WITH PLASTIC PVB
CON PVB STANDARD

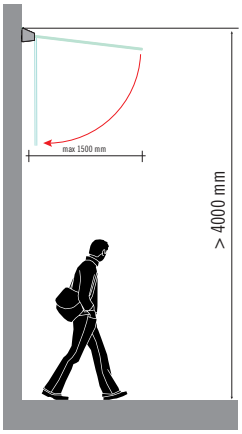

[fig.1]

WITH RIGID PLASTIC PVB
CON PVB PLASTICO RIGIDO
SentryGlas

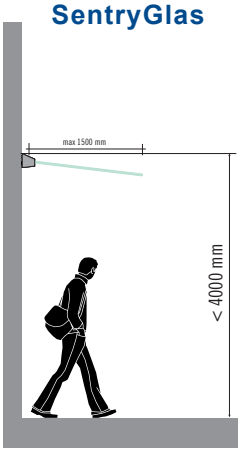

[fig.2]

REPRODUCTION PROHIBITED. RIPRODUZIONE VIETATA.

SMARTGLASS

TUTORIAL VIDEO

CUSTOM LENGTHS AND FINISHING OPTIONS CAN BE MADE AVAILABLE UPON REQUEST.

TAGLIO E VERNICIATURA A PIACERE SONO DISPONIBILI SU RICHIESTA.

COMPONENTS INCLUDED IN THE KIT (Glass not included)

- Structural jaws
- Cover profiles for upper and lower closing
- Alignment and leveling profile
- Glass fixing components
- 2 safety pin (E95915)
  4 safety pin (E95900)
  6 safety kit (E95910)
- Closing gaskets
- 2 end caps

COMPONENTI COMPRESI NEL KIT (Vetro non incluso)

- *Ganasce strutturali*
- *Profili carter di chiusura superiore ed inferiore*
- *Profilo di allineamento e messa in bolla*
- *Elementi per il fissaggio vetro*
- *2 spine di sicurezza (E95915)*
  4 spine di sicurezza (E95900)
  6 spine di sicurezza (E95910)
- *Guarnizioni di chiusura*
- *2 tappi terminali*

CANOPIES WITHOUT GLASS INCLUDED
PENSILINE *SENZA VETRO INCLUSO*

ALUMINIUM	Glass thickness *Spessore vetro*	Length *Lunghezza*
E95915	16,76 - 17,52 - 20,76 21,52 - 24,76 - 25,52 mm	1500 mm - 59 1/16"
E95900	16,76 - 17,52 - 20,76 21,52 - 24,76 - 25,52 mm	2000 mm - 78 3/4"
E95910	16,76 - 17,52 - 20,76 21,52 - 24,76 - 25,52 mm	3000 mm - 9' - 10"
E95905	16,76 - 17,52 - 20,76 21,52 - 24,76 - 25,52 mm	4000 mm - 157 1/2"
E95920	16,76 - 17,52 - 20,76 21,52 - 24,76 - 25,52 mm	6000 mm - 19' - 8"

GLASS FOR CANOPIES
VETRI PER PENSILINE

Measurements include tolerances
Le misure indicate presentano delle tolleranze

COD.	Glass thickness *Spessore vetro*	Length *Lunghezza*	Glass depth *Profondità vetro*	Glass info *Info vetro*	Color *Colore*
G2120001000	10+10+0,76 SG	2000	1000	2 pc.*pz.* x 1000 mm x 1000 mm	Chiaro - *Chiaro*
G2130001000	10+10+0,76 SG	3000	1000	2 pc.*pz.* x 1500 mm x 1000 mm	Chiaro - *Chiaro*
G2115001500	10+10+0,76 SG	1500	1500	1 pc.*pz.* x 1500 mm x 1500 mm	Chiaro - *Chiaro*
G2120001500	10+10+0,76 SG	2000	1500	2 pc.*pz.* x 1000 mm x 1500 mm	Chiaro - *Chiaro*
G2130001500	10+10+0,76 SG	3000	1500	2 pc.*pz.* x 1500 mm x 1500 mm	Chiaro - *Chiaro*
G171500600	8+8+0,76 SG	1500	600	1 pc.*pz.* x 1500 mm x 600 mm	Chiaro - *Chiaro*
G172000600	8+8+0,76 SG	2000	600	2 pc.*pz.* x 1000 mm x 600 mm	Chiaro - *Chiaro*
G173000600	8+8+0,76 SG	3000	600	2 pc.*pz.* x 1500 mm x 600 mm	Chiaro - *Chiaro*
G171500800	8+8+0,76 SG	1500	800	1 pc.*pz.* x 1500 mm x 800 mm	Chiaro - *Chiaro*
G172000800	8+8+0,76 SG	2000	800	2 pc.*pz.* x 1000 mm x 600 mm	Chiaro - *Chiaro*
G173000800	8+8+0,76 SG	3000	800	2 pc.*pz.* x 1500 mm x 800 mm	Chiaro - *Chiaro*
G1715001000	8+8+0,76 SG	1500	1000	1 pc.*pz.* x 1500 mm x 1000 mm	Chiaro - *Chiaro*
G1720001000	8+8+0,76 SG	2000	1000	2 pc.*pz.* x 1000 mm x 1000 mm	Chiaro - *Chiaro*
G1730001000	8+8+0,76 SG	3000	1000	2 pc.*pz.* x 1500 mm x 1000 mm	Chiaro - *Chiaro*
G1715001500	8+8+0,76 SG	1500	1500	1 pc.*pz.* x 1500 mm x 1500 mm	Chiaro - *Chiaro*
G1720001500	8+8+0,76 SG	2000	1500	2 pc.*pz.* x 1000 mm x 1500 mm	Chiaro - *Chiaro*
G1730001500	8+8+0,76 SG	3000	1500	2 pc.*pz.* x 1500 mm x 1500 mm	Chiaro - *Chiaro*

REPRODUCTION PROHIBITED. RIPRODUZIONE VIETATA.

LOOSE COMPONENTS - *COMPONENTISTICA SFUSA*

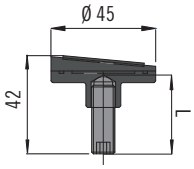

Glass fixing pad
Fissaggio vetro a pressione e regolabile

ABS-AISI 304		Glass thick. *Spess. vetro*	L
A	E95820	da16,76 a 25,52 mm from 21/32" to 1"	40 mm 1 9/16"
B	E95821	da16,76 a 25,52 mm from 21/32" to 1"	32 mm 1 1/4"

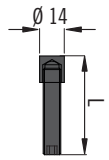

Safety pin
Spina di sicurezza

AISI304		L Length - *Lunghezza*
C	E95780	56 mm 2 7/32"

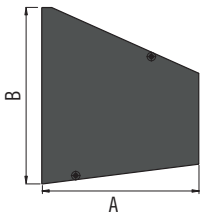

End cap
Tappo di chiusura

ALUMINIUM	A x B Dimensions *Dimensioni*
E95750	142 x 160 mm 5 19/32" x 6 5/16"

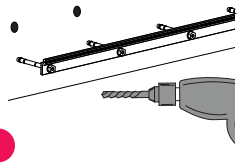

1

DRILL HOLES IN THE WALL AND SECURE THE LOWER SUPPORT BRACKETS.

FORARE LA PARETE E FISSARE LA STAFFA INFERIORE DI SUPPORTO.

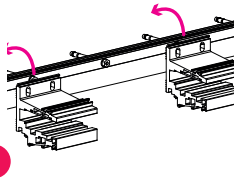

2

MOUNT THE UPPER MODULES BY CONNECTING THEM TO THE BRACKET; MAXIMUM HORIZONTAL MOVEMENT ALLOWED.

MONTARE I MODULI SUPERIORI AGGANCIANDOLI ALLA STAFFA. MASSIMA LIBERTÀ DI MOVIMENTO ORIZZONTALE.

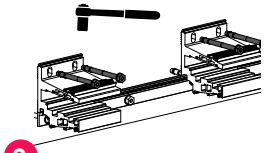

3

FASTEN THE UNITS WITH THE APPROPRIATE DOWELS.

FISSARE I MODULI CON GLI APPOSITI TASSELLI.

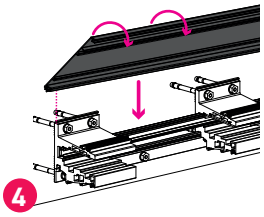

4

SECURE THE UPPER COVER WITH ONE ROTATION ON THE INDICATED PIN.

FISSARE IL CARTER SUPERIORE MEDIANTE UNA ROTAZIONE SUL PERNO INDICATO.

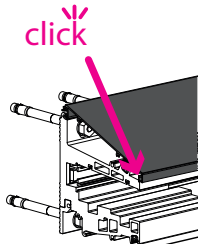

5

CLICK SOUND MEANS A CORRECT INSTALLATION.

IL "CLICK" SONORO INDICA IL FISSAGGIO IDONEO.

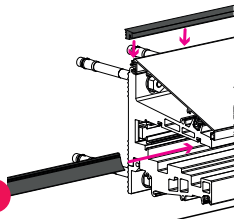

6

INSERT GASKETS ADJACENT TO THE WALL FOR PROPER GLASS INSTALLATION.

INSERIRE LE GUARNIZIONI SUL LATO MURO E VETRO.

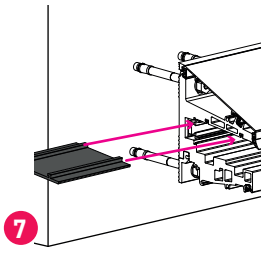

7

INSERT THE TOP GASKET

INSERIRE LA GUARNIZIONE SUPERIORE.

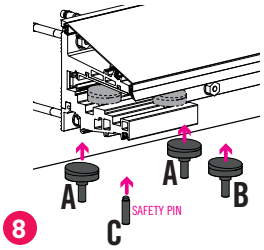

8

INSERT GASKETS AND ADJUSTABLE GLASS FIXING SYSTEMS. USE OF SAFETY PINS IS RECOMMENDED.

INSERIRE LE GUARNIZIONI E I SISTEMI DI FISSAGGIO VETRO REGOLABILI. L'UTILIZZO DELLE SPINE DI SICUREZZA È CONSIGLIATO.

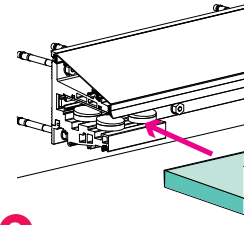

9

INSERT THE GLASS INSIDE THE CANOPY. SLIDE THE GLASS UNTIL IT TOUCHES THE STOP. GASKET JUST INSERTED.

INSERIRE IL VETRO ALL'INTERNO DELLA PENSILINA. FAR SCORRERE IL VETRO FINO IN BATTUTA DELLA GUARNIZIONE APPENA INSERITA.

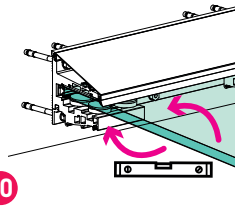

10

ADJUST THE INCLINATION OF THE GLASS WITH THE SPECIFIC GASKETS AND TIGHTEN THE SAFETY PINS. AFTER ADJUSTING THE GLASS, FIX ALL THE GASKETS.

REGOLARE L'INCLINAZIONE DEL VETRO CON LE APPOSITE GUARNIZIONI E AVVITARE LE SPINE DI SICUREZZA. REGOLATO IL VETRO, FISSARE TUTTE LE GUARNIZIONI.

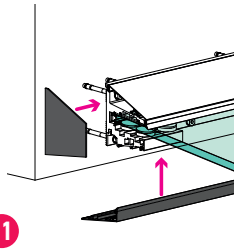

11

APPLY THE LOWER COVER WITH THE GASKET ALONG THE CANOPY AND THEN ADD THE CLOSING CAPS.

APPLICARE IL CARTER INFERIORE CON LA GUARNIZIONE LUNGO LA PENSILINA E QUINDI AGGIUNGERE I TAPPI DI CHIUSURA.

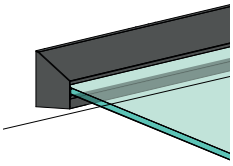

12

COMPLETED JOB.

LAVORO TERMINATO.

DESIGN

REPRODUCTION PROHIBITED. RIPRODUZIONE VIETATA.

Application of the led strip - *Applicazione della striscia led*

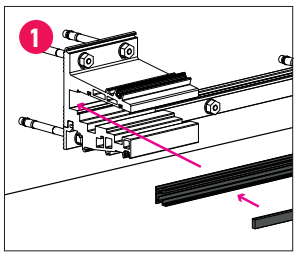

APPLY THE CHANNEL ELED0014
WITH BI-ADHESIVE AND THEN INSERT
THE LED STRIP.

APPLICARE CON BIADESIVO
LA CANALETTA ELED0014
E SUCCESSIVAMENTE INSERIRE IL LED.

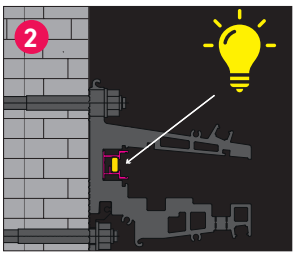

LOCATION FOR THE LED STRIP.
SEDE PER ILLUMINAZIONE LED.

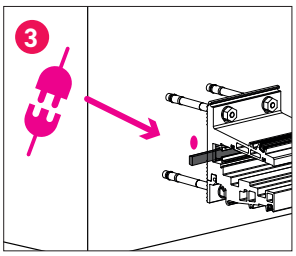

MAKE ELECTRICAL CONNECTIONS.
ESEGUIRE I COLLEGAMENTI ELETTRICI.

ALL LED SYSTEM ACCESSORIES
CAN BE FOUND AT PAGE 330
TUTTI GLI ACCESSORI LED SYSTEM
LI TROVI A PAGINA 330

REPRODUCTION PROHIBITED. RIPRODUZIONE VIETATA.

POINTF

BESTSELLER IN GERMANY
LA PIÙ VENDUTA IN GERMANIA

Kit Point F

It allows you to form the canopies as it pleases you.
Ti permette di configurare le pensiline a tuo piacimento.

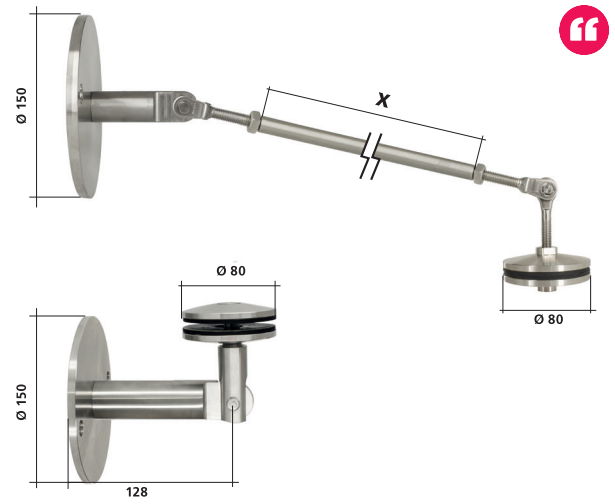

Glass not included - *Vetro non incluso*

AISI304	AISI316	W Width *Profondità*	X	Suitable for glass *Adatto per vetro*
E81601	E81600	1400 mm 55 1/8"	Custom made *Su misura*	13,52 - 25,52 mm 17/32" - 1"

CANOPY FAST
TELL US THE MEASURE **X** AND WE WILL IMMEDIATELY PREPARE THE CUTSTOMIZED TENSIONER FOR YOUR PROJECT

PENSILINA FAST
*INDICACI LA QUOTA **X** E PREPAREREMO "IMMEDIATAMENTE" IL TIRANTE SU MISURA PER IL TUO PROGETTO.*

ON EACH KIT THERE ARE THE NECESSARY ACCESSORIES FOR ONLY ONE SUPPORTING BRACKET

OGNI KIT COMPRENDE GLI ACCESSORI NECESSARI PER UN SOLO BRACCIO DI SOSTEGNO

THE KIT INCLUDES: - *KIT COMPRENDE:*

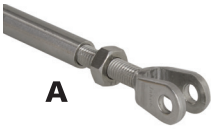

A
NO. 1 TIE ROD WITH TWO FORKS
N.1 ASSE A TIRANTE CON 2 FORCELLE

B
NO. 1 GLASS SUPPORT
N.1 SUPPORTO A VETRO

C
NO. 1 GLASS SUPPORT
N.1 SUPPORTO A VETRO

D
NO. 1 SUPERIOR WALL SUPPORT
N.1 SUPPORTO A MURO SUPERIORE

E
NO. 1 INFERIOR WALL SUPPORT
N.1 SUPPORTO A MURO INFERIORE

EXAMPLES OF KITS TO OBTAIN THE FOLLOWING FORMS
ESEMPI DI KIT PER OTTENERE LE SEGUENTI CONFIGURAZIONI

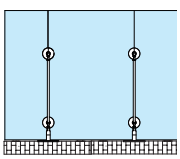

YOU NEED
TI SERVONO
2 KIT

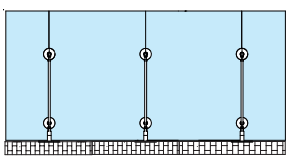

YOU NEED
TI SERVONO
3 KIT

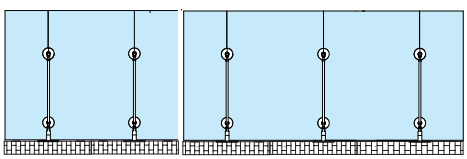

YOU NEED
TI SERVONO
5 KIT

REPRODUCTION PROHIBITED. RIPRODUZIONE VIETATA.

CONFIGURATIONS WITH TWO OR THREE TIE RODS - *CONFIGURAZIONI CON DUE O TRE TIRANTI*

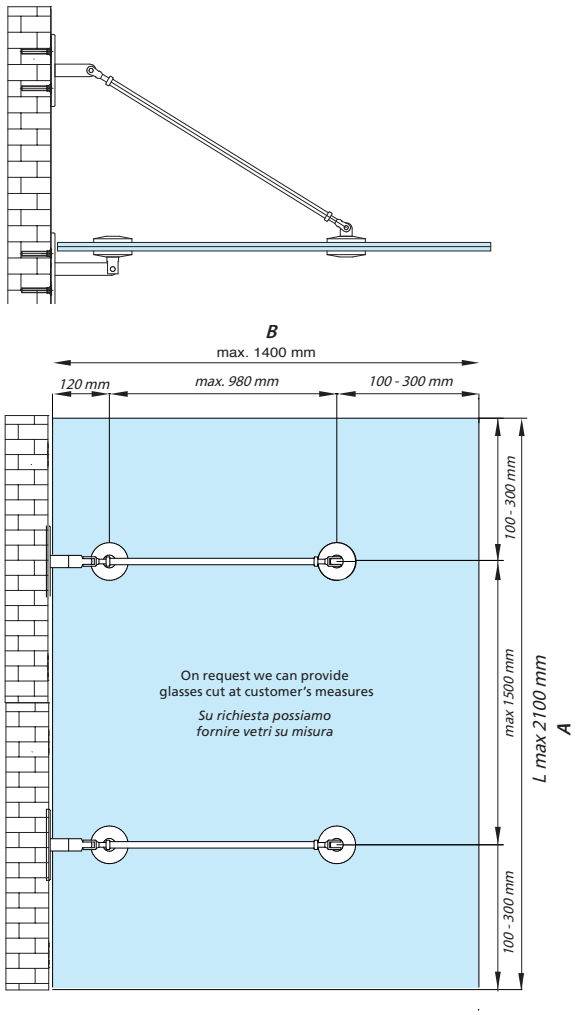

Two tie rods - *Due tiranti*

kN	max. A x B	VSG (+ PVB 1,52 mm)	max. A2
1 kN/m2	1800 x 1400 mm	2 x TVG 6 mm	1200 mm
1 kN/m2	2100 x 1400 mm	2 x TVG 8 mm	1500 mm
2 kN/m2	1600 x 1400 mm	2 x TVG 8 mm	1000 mm
2 kN/m2	2100 x 1400 mm	2 x TVG 10 mm	1500 mm
3 kN/m2	1600 x 1400 mm	2 x TVG 10 mm	1000 mm
3 kN/m2	2100 x 1400 mm	2 x TVG 12 mm	1500 mm

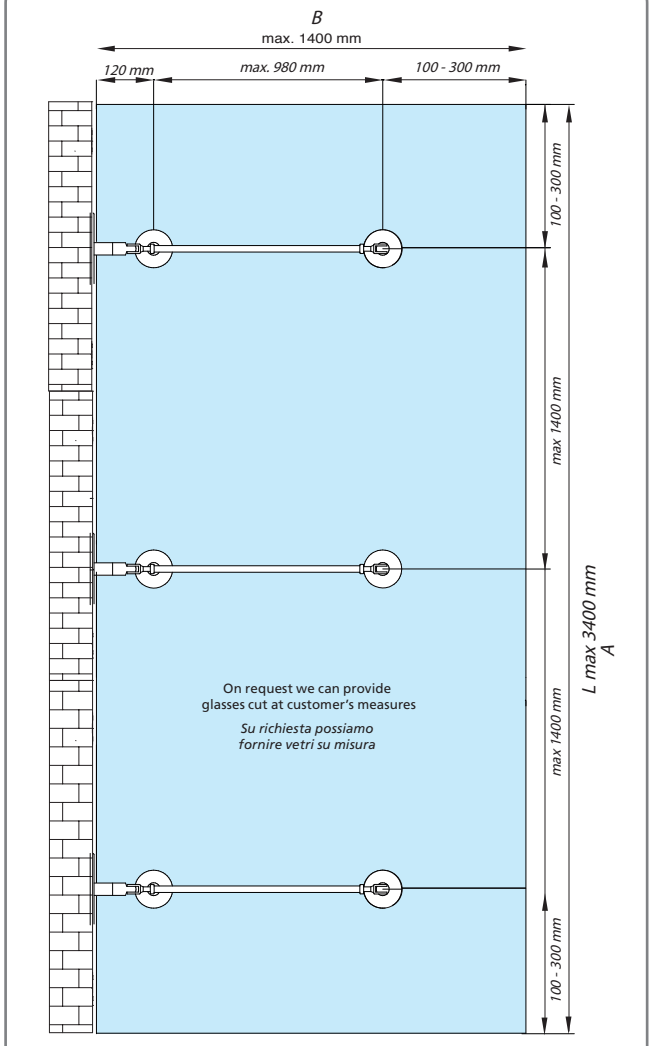

Three tie rods - *Tre tiranti*

kN	max. A x B	VSG (+ PVB 1,52 mm)	max. A2
1 kN/m2	2900 x 1400 mm	2 x TVG 8 mm	1150 mm
1 kN/m2	3400 x 1400 mm	2 x TVG 10 mm	1400 mm
2 kN/m2	2600 x 1400 mm	2 x TVG 10 mm	1000 mm
2 kN/m2	2900 x 1400 mm	2 x TVG 12 mm	1150 mm
3 kN/m2	2700 x 1400 mm	2 x TVG 12 mm	1050 mm

REPRODUCTION PROHIBITED. RIPRODUZIONE VIETATA.

Complete canopies – *Pensiline complete*

MODEL 1

Glass not included - *Vetro non incluso*

AISI316	Composing of: *Composto da:*	Fixing *Fissaggio*
E95100	E96100 (2PC.) - E96200 (2PC.) E97100 (2PC.) - E98100 (2PC.)	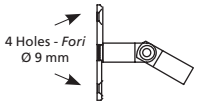
E95200	E97100 (2PC.) - E96300 (2PC.) E96400 (2PC.) - E98100 (2PC.)	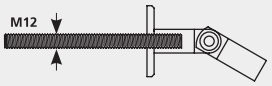

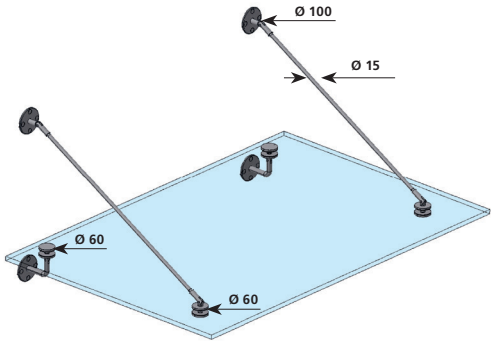

MODEL 2

Glass not included - *Vetro non incluso*

AISI316	Composing of: *Composto da:*	Fixing *Fissaggio*
E95510	E96200 (4PC.) - E96100 (3PC.) E97100 (2PC.) - E98200 (3PC.)	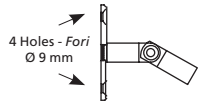

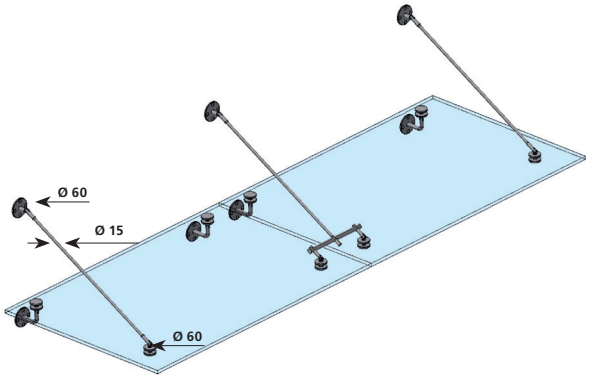

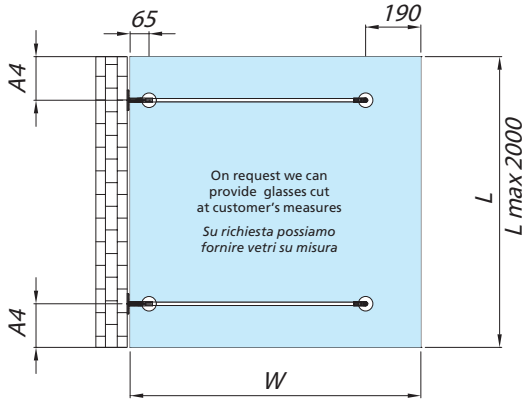

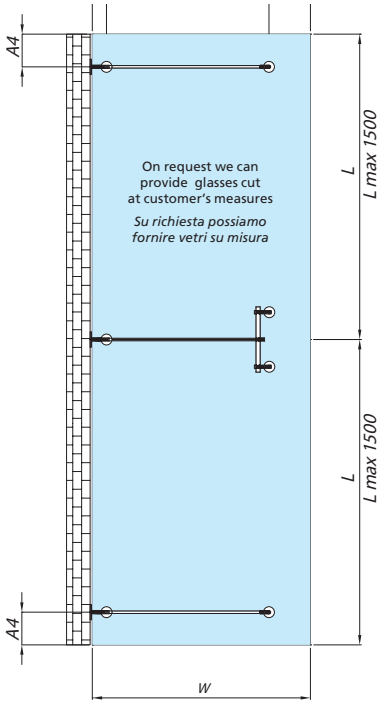

TEST RESULTS WITH TEMPERED AND LAMINATED GLASSES
RISULTATI DEI TEST CON VETRI TEMPERATI E ACCOPPIATI

T Glass characteristics *Caratteristiche vetro*	L	W
8 + 8 mm + 1,52 mm pvb 5/16" + 5/16" + 1/16"	max 2000 mm max 78 3/4"	1000 mm 39 1/2"
10 + 10 mm / 1,52 mm pvb 3/8" + 3/8" + 1/16"	max 2000 mm max 78 3/4"	1000 mm 39 1/2"
12 + 12 mm / 1,52 mm pvb 1/2" + 1/2" + 1/16"	max 2000 mm max 78 3/4"	1000 mm 39 1/2"
10 + 10 mm / 1,52 mm pvb 3/8" + 3/8" + 1/16"	max 2000 mm max 78 3/4"	1500 mm 59 1/16"
12 + 12 mm / 1,52 mm pvb 1/2" + 1/2" + 1/16"	max 2000 mm max 78 3/4"	1500 mm 59 1/16"

TEST RESULTS WITH TEMPERED AND LAMINATED GLASSES
RISULTATI DEI TEST CON VETRI TEMPERATI E ACCOPPIATI

T Glass characteristics *Caratteristiche vetro*	L	W
8 + 8 mm + 1,52 mm pvb 5/16" + 5/16" + 1/16"	max 1500 + 1500 mm max 59 1/16" + 59 1/16"	1000 mm 39 1/2"
10 + 10 mm / 1,52 mm pvb 3/8" + 3/8" + 1/16"	max 1500 + 1500 mm max 59 1/16" + 59 1/16"	1000 mm 39 1/2"
12 + 12 mm / 1,52 mm pvb 1/2" + 1/2" + 1/16"	max 1500 + 1500 mm max 59 1/16" + 59 1/16"	1000 mm 39 1/2"
10 + 10 mm / 1,52 mm pvb 3/8" + 3/8" + 1/16"	max 1500 + 1500 mm max 59 1/16" + 59 1/16"	1500 mm 59 1/16"
12 + 12 mm / 1,52 mm pvb 1/2" + 1/2" + 1/16"	max 1500 + 1500 mm max 59 1/16" + 59 1/16"	1500 mm 59 1/16"

REPRODUCTION PROHIBITED. RIPRODUZIONE VIETATA.

IAM Design Canopies System with relevant load characteristics
The system has been tested and reflects the high Security that characterizes IAM Design the products. The results refer to applications with glasses of 39 1/2" / 59 1/16" width with the use of two or three supporting brackets. The products have passed the tests necessary to ensure its resistance to snow, wind and other safety factors as required by European standards.

Sistema di Pensiline IAM Design con relative caratteristiche di carico.
il sistema è stato testato e riflette l'alta Sicurezza che caratterizza i prodotti IAM Design. I risultati interessano applicazioni con vetri di profondità 1000/1500 mm con l'utilizzo di 2 o 3 bracci di sostegno. I prodotti hanno superato i test necessari per garantirne la resistenza alla neve, al vento e altri fattori di sicurezza come richiesto da norme Europee.

IMPORTANT INFORMATION FOR A PROPER INSTALLATION - *INFORMAZIONI IMPORTANTI PER UNA CORRETTA INSTALLAZIONE*

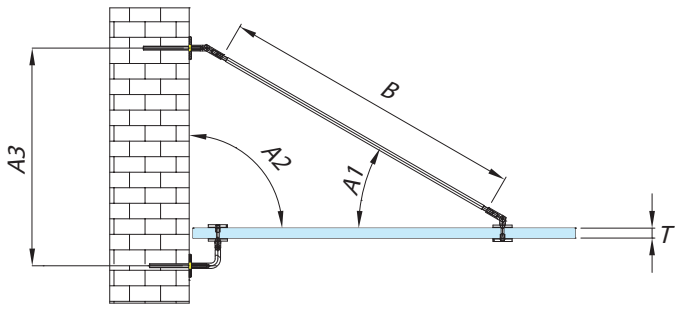

W 39 1/2" (TESTED WITH L MAX = 118 1/8") - *W 1000 MM (TESTATI CON L MAX = 3000 MM)*

A1	A2	A3	A4	W	B
30°	90°	570 mm 22 7/16"	150 mm 5 7/8"	1000 mm 39 1/2"	775 mm 30 1/2"
28°	92°	545 mm 21 15/32"	150 mm 5 7/8"	1000 mm 39 1/2"	775 mm 30 1/2"
26°	94°	520 mm 20 15/32"	150 mm 5 7/8"	1000 mm 39 1/2"	775 mm 30 1/2"
24°	96°	495 mm 19 1/2"	150 mm 5 7/8"	1000 mm 39 1/2"	775 mm 30 1/2"

W 59 1/16" (TESTED WITH L MAX = 118 1/8") - *W 1500 MM (TESTATI CON L MAX = 3000 MM)*

A1	A2	A3	A4	W	B
30°	90°	860 mm 33 27/32"	300 mm 11 13/16"	1500 mm 59 1/16"	1350 mm 53 5/32"
28,5°	91,5°	825 mm 32 1/2"	300 mm 11 13/16"	1500 mm 59 1/16"	1350 mm 53 5/32"
27°	93°	790 mm 31 1/8"	300 mm 11 13/16"	1500 mm 59 1/16"	1350 mm 53 5/32"
25,5°	94,5°	755 mm 29 23/32"	300 mm 11 13/16"	1500 mm 59 1/16"	1350 mm 53 5/32"

REPRODUCTION PROHIBITED. RIPRODUZIONE VIETATA.

Canopies accessories – Accessori *pensiline complete*

MODEL 1 - 2 - 3

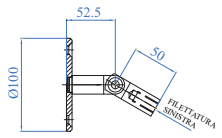

AISI316	Description - *Descrizione*
E96100	Wall fixing for tie rod with flange. *Fissaggio per tirante a muro con flangia*

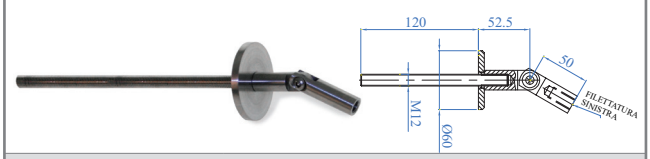

AISI316	Description - *Descrizione*
E96300	Wall fixing for tie rod with threaded bar. *Fissaggio per tirante a muro con barra filettata*

Recommended glass hole 15/16"dia.
Foro vetro consigliato Ø 24 mm

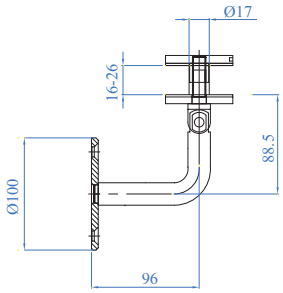

AISI316	Description - *Descrizione*
E96200	Glass support with flange. *Supporto vetro con flangia.*

Recommended glass hole 15/16"dia.
Foro vetro consigliato Ø 24 mm

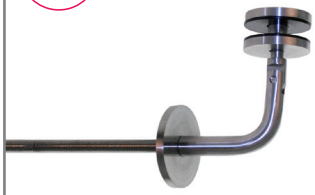

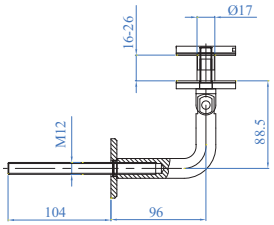

AISI316	Description - *Descrizione*
E96400	Glass support with threaded bar. *Supporto vetro con barra filettata*

Recommended glass hole 15/16"dia.
Foro vetro consigliato Ø 24 mm

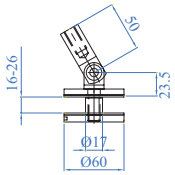

AISI316	Description - *Descrizione*
E97100	Glass support *Supporto per vetro*

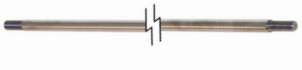

Double threaded tie rod
Tirante con doppia filettatura

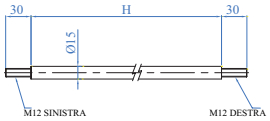

AISI316	Dimensions - *Dimensioni*
E98100	775 mm - 30 1/2"
E98200	1350 mm - 53 5/32"

Example of application of the Canopy Mod 2 with double glass. Ideal for creating long protected sections

Esempio di applicazione della Pensilina Mod. 2 con doppio vetro. Ideale per creare lunghi tratti riparati

Make your order of canopy complete with glass

Ordina la pensilina completa di vetro

FOR A QUOTE, COMPLETE FORM AND SEND TO IND.I.A. BY FAX OR E-MAIL - *PER UN PREVENTIVO COMPILA QUESTA PAGINA E SPEDISCILA VIA FAX O E-MAIL*

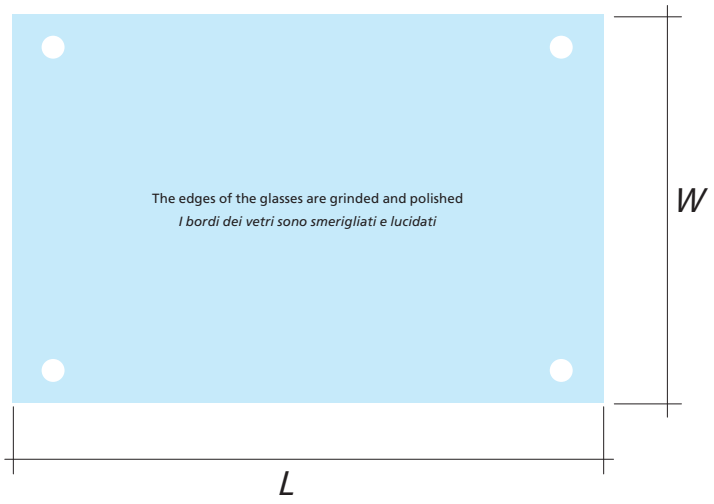

MODEL *MODELLO*
QUANTITY *QUANTITÀ*
L
W

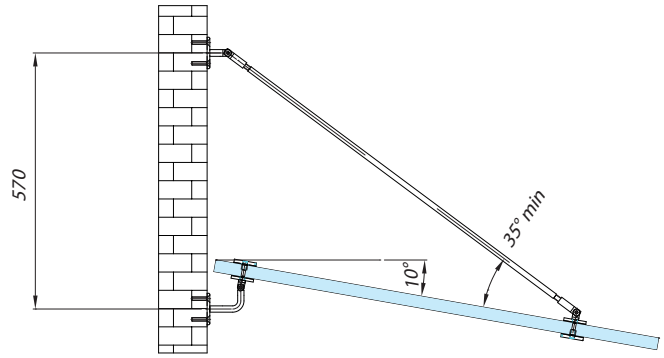

Glass Thickn. - *Spessore vetro*		
[ ] 8+8 5/16”+5/16”	[ ] 10+10 3/8”+3/8”	[ ] 12+12 1/2”+1/2”

Tempered Glass. - *Vetro temperato*	
[ ] Yes - *Sì*	[ ] No

Glass Inclination - *Inclinazione vetro*	
[ ] Yes - *Sì*	[ ] No

NOTES - *NOTE*

NAME *NOME*	TELEPHONE *TELEFONO*
COMPANY *AZIENDA*	FAX
STREET, NR. *VIA, N.*	E-MAIL
POSTCODE, CITY *CAP. , CITTÀ*	V.A.T. CODE *PARTITA IVA*

REPRODUCTION PROHIBITED. RIPRODUZIONE VIETATA.

TUBE

TUBE CANOPY WITH TWO BRACKETS
PENSILINA TUBE CON DUE BRACCI

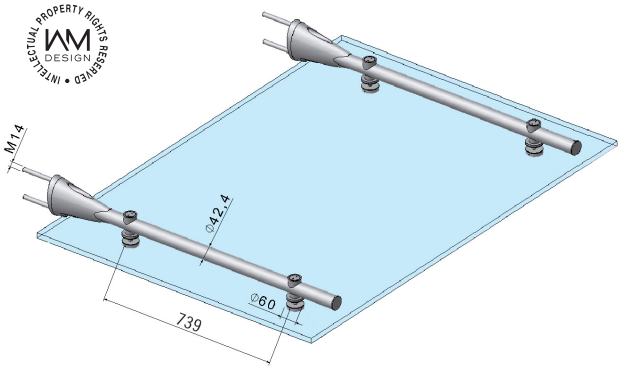

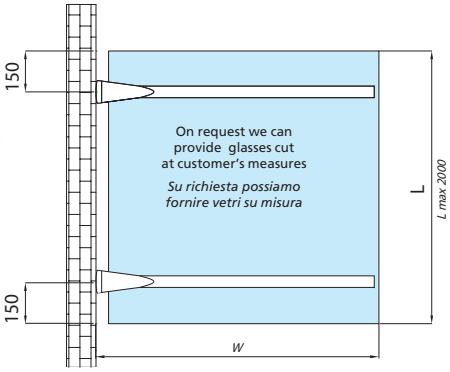

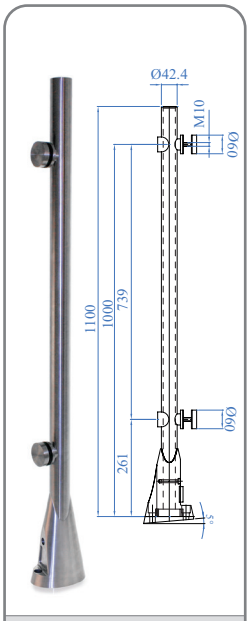

AISI316

E97500

TUBE CANOPY WITH THREE BRACKETS
PENSILINA TUBE CON TRE BRACCI

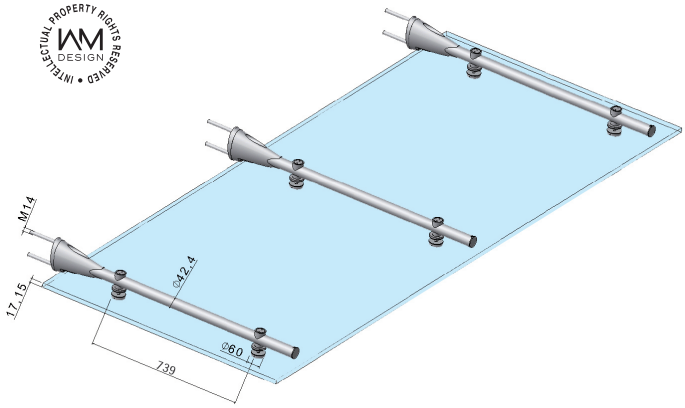

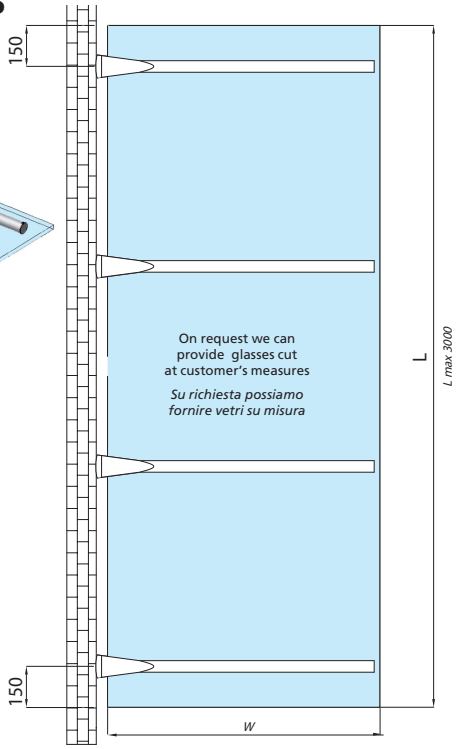

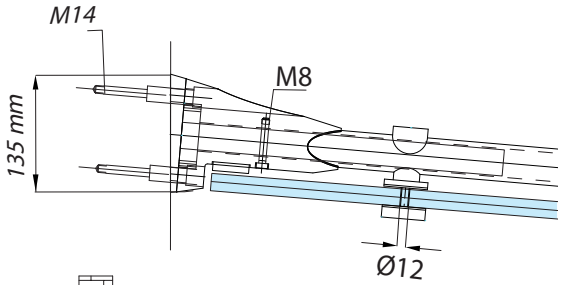

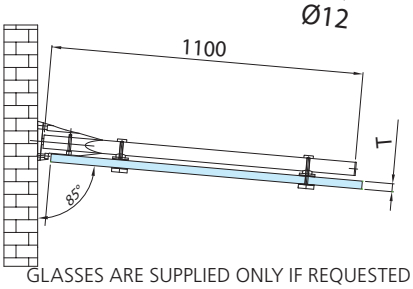

GLASSES ARE SUPPLIED ONLY IF REQUESTED TOGETHER WITH THE CANOPY

I VETRI SONO FORNITI SOLO SU RICHIESTA INSIEME ALLA PENSILINA

Completely new system that allows the realization of totally secure canopies without the need of supporting tension wires. Easy to install and maximum security for canopies up to 59 1/16" wide

Sistema totalmente nuovo che permette di realizzare sicurissime pensiline senza bisogno di tiranti di sostegno. Facilissima installazione e massima sicurezza per pensiline profonde fino a 1500 mm

TEST RESULTS WITH TEMPERED AND LAMINATED GLASSES
RISULTATI DEI TEST CON VETRI TEMPERATI E ACCOPPIATI

T Glass characteristics *Caratteristiche vetro*	L	W
8 + 8 mm + 1,52 mm pvb 5/16" + 5/16" + 1/16"	max 2000 mm max 78 3/4"	1000 mm 39 1/2"
10 + 10 mm / 1,52 mm pvb 3/8" + 3/8" + 1/16"	max 2000 mm max 78 3/4"	1000 mm 39 1/2"
12 + 12 mm / 1,52 mm pvb 1/2" + 1/2" + 1/16"	max 2000 mm max 78 3/4"	1000 mm 39 1/2"
10 + 10 mm / 1,52 mm pvb 3/8" + 3/8" + 1/16"	max 3000 mm max 118 1/8"	1250 mm 49 7/32"
12 + 12 mm / 1,52 mm pvb 1/2" + 1/2" + 1/16"	max 3000 mm max 118 1/8"	1250 mm 49 7/32"

REPRODUCTION PROHIBITED. RIPRODUZIONE VIETATA.

Example of application
of TUBE Canopy with 2 brackets
Unique product designed exclusively
by IAM Design revolutionary because
it does not require supporting tension
wires.

Esempio di applicazione
della Pensilina TUBE con 2 bracci
Prodotto unico ideato esclusivamente
da IAM Design rivoluzionario perchè
non necessita di tiranti di supporto

IAM DESIGN

COMPLETIONS ELEMENTS

elementi di completamento

28. IAM Glasses pg. 396
29. Accessories – *Accessori* pg. 402
30. Display – *Espositori e display* pg. 410

IAM GLASSES

Glasses for us

In modern Architecture the glass is not only used for windows, but also as building material. For safety purposes choose the suitable glass and its relevant support.

I vetri secondo noi

Nell'architettura moderna il vetro non è utilizzato soltanto per le finestre, bensì anche come materiale edile. Scegliere il tipo di vetro adatto e il rispettivo supporto è determinante per la sicurezza.

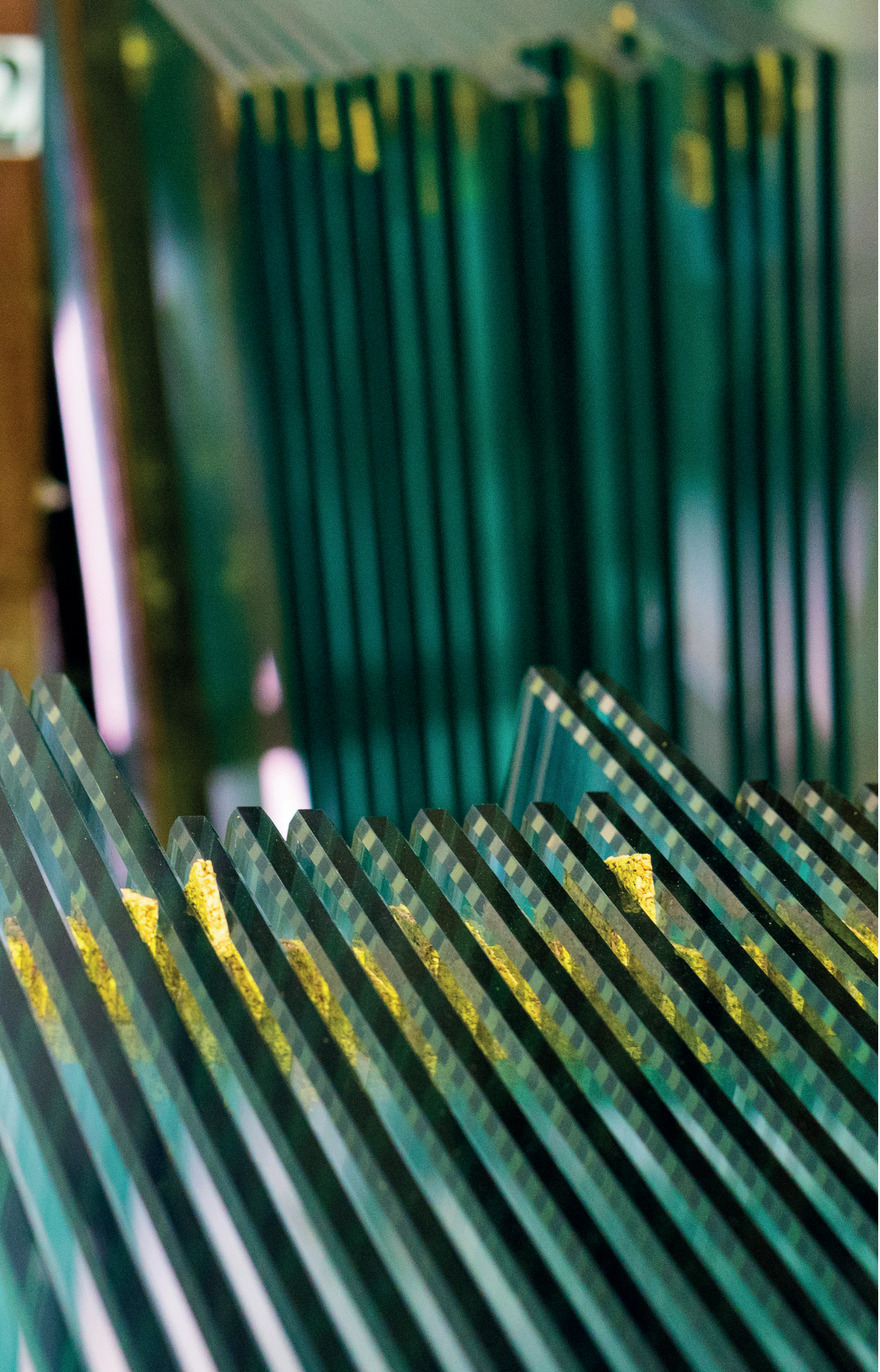

Some information About Glass
Alcune informazioni riguardanti in Vetro

The glasses, we recommend to use with IAM Design accessories are normally tempered and laminated.
Below you can find some technical details.

I vetri che consigliamo di utilizzare con gli accessori IAM Design sono normalmente temprati e laminati.
Di seguito potete trovare alcuni dettagli tecnici.

TEMPERED GLASS

Tempering is a heat treatment that produces a pre-compression condition on glass surfaces; a reduction of micro blemishes is therefore achieved. After being tempered, glass develops
a resistance that is four times higher that a traditional float glass. Another advantage is, in case of breakage, you will have little fragments without sharp edges.

VETRO TEMPRATO

Quello della tempra è un processo termico che induce uno stato di precompressione sulle superfici del vetro grazie al quale si ottiene una riduzione dei micro-difetti presenti; una volta temprato il vetro sviluppa una resistenza a flessione di circa 4 volte superiore a quella di un tradizionale vetro float. Un altro vantaggio che deriva da questo trattamento è che, in caso di rottura, si producono frammenti di piccola dimensione con bordi non taglienti.

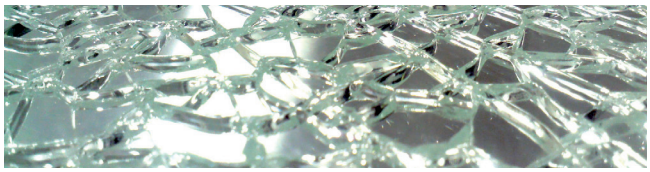

In case of breakage, tempered glass implies little fragments that are not sharp.
In caso di rottura il vetro temprato produce piccoli frammenti non taglienti.

LAMINATED GLASS

By joining two or more tempered glass layers and alternating them with a plastic sheet, we get a composite panel, where, in case of a break, fragments remain cohesive. Plastic materials which are usually in PVB, are interjected between two or more layers, thanks to specific processes that allow them to reach a composite panel with mechanical, heat and acoustic performances.

VETRO STRATIFICATO

Unendo due o più strati di vetro temprato alternato a un foglio plastico, si ottiene un pannello composito nel quale, in caso di rottura, i frammenti restano coesi. L'intercalare di materiale plastico, generalmente PVB (polivinilbutirrale), viene interposto fra due o più lastre mediante particolari processi che consentono di ottenere un pannello composito dalle prestazioni meccaniche, termiche ed acustiche modificate nonché migliorate.

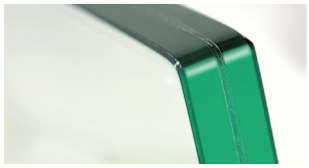

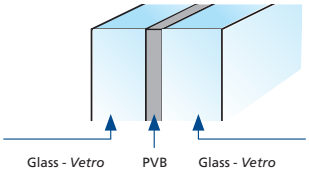

Glass details are made up of two plates alternating with a plastic interlayer.
Dettaglio di vetro composto da due lastre alternate da un intercalare in materiale plastico.

SOME ADVANTAGES OF SAFETY OF STRATIFIED GLASS IN CASE OF BREAKAGE:
- FRAGMENTS AND SPLINTERS PINNED BY PLASTICS
- IT STANDS EVEN AFTER A BREAK AND IT CAN BE REPLACED LATER
- DECREASED FALL OF DANGEROUS FRAGMENTS ON PEOPLE AND/OR THINGS
- DECREASED INJURY RISK CAUSED BY HUMAN IMPACT
- INCREASED MECHANICAL RESISTANCE TO BREAK-THROUGH AND PENETRATION

ALCUNI VANTAGGI DI SICUREZZA DEL VETRO STRATIFICATO IN CASO DI ROTTURA:
- *I FRAMMENTI E LE SCHEGGE SONO TRATTENUTI DAL MATERIALE PLASTICO*
- *RIMANE IN OPERA ANCHE DOPO LA ROTTURA E PUÒ ESSERE SOSTITUITO SUCCESSIVAMENTE*
- *RIDUZIONE DELLA CADUTA DI FRAMMENTI PERICOLOSI SU COSE E/O PERSONE*
- *RIDUZIONE DEL RISCHIO D'INFORTUNIO CAUSATO DA IMPATTO UMANO*
- *AUMENTATA RESISTENZA MECCANICA ALLO SFONDAMENTO E ALLA PENETRAZIONE*

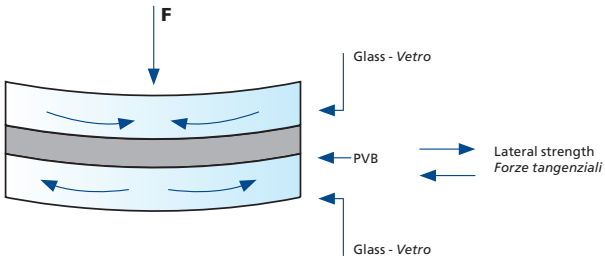

REPRODUCTION PROHIBITED. RIPRODUZIONE VIETATA.

LAMINATED GLASS WITH RIGID PVB

The laminated glass with rigid PVB consists of two layers of tempered glass and a rigid film that divides them. The rigid film greatly increases the performance of glass compared to traditional laminated glass, while maintaining a high transparency, durability and versatility. Using a glass with rigid sheet you can improve the performance of the glass or you can reduce the thickness proportionally of the glass to a certain extent obtaining similar results.

VETRO STRATIFICATO CON PVB RIGIDO

I vetri stratificati con PVB rigido sono formati da due strati di vetro temprato e una pellicola rigida che li divide. La pellicola rigida aumenta notevolmente le prestazioni del vetro rispetto ad un tradizionale vetro laminato, mantenendo comunque un'elevata trasparenza, durata e versatilità. Utilizzando un vetro con foglio rigido si possono migliorare le prestazioni del vetro o si può ridurre lo spessore del vetro proporzionalmente ottenendo risultati simili.

SOME ADVANTAGES OF LAMINATED GLASS WITH RIGID PVB
- TEAR STRENGTH IS 5 TIMES HIGHER THAN NORMAL LAMINATED GLASS
- THE HARDNESS OF THE GLASS IS 100 TIMES HIGHER THAN THAT OF A NORMAL STRATIFIED GLASS
- IT IS RECOMMENDED WHEN HURRICANE RESISTANCE CERTIFICATION IS REQUIRED
- IT IS POSSIBLE TO REDUCE THE THICKNESS OF LAMINATED GLASS

ALCUNI VANTAGGI DEL VETRO STRATIFICATO CON PVB RIGIDO
- *LA RESISTENZA DELLO STRAPPO È 5 VOLTE MAGGIORE RISPETTO AD UN NORMALE VETRO LAMINATO*
- *LA DUREZZA DEL VETRO È 100 VOLTE SUPERIORE RISPETTO A QUELLA DI UN NORMALE VETRO STRATIFICATO*
- *UTILIZZABILE QUANDO È NECESSARIA UNA CERTIFICAZIONE CON FUNZIONE DI RESISTENAZA A URAGANO*
- *È POSSIBILE VALUTARE DI RIDURRE LO SPESSORE DEL VETRO LAMINATO*

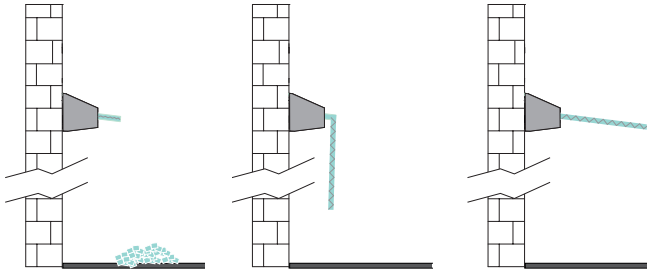

TEMPERED GLASS
VETRO TEMPERATO

TEMPERED AND LAMINATED
TEMPERATO E STRATIFICATO

TEMPERED AND LAMINATED WITH RIGID INTERLAIER
TEMPERATO E STRATIFICATO CON PLASTICO RIGIDO

Realization of - *Realizzazione di*
Cristal Chafiras

REPRODUCTION PROHIBITED. RIPRODUZIONE VIETATA.

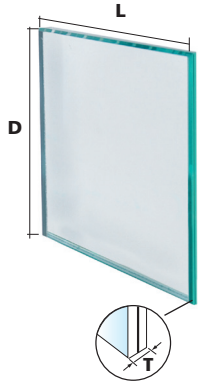

IAM GLASS - Glasses for glass-U system
Order your glasses with the certainty that they are suitable for our GLASS-U systems,
just show us the desired code and dimensions L x D and they will be produced according to your design needs.

IAM GLASS - Vetri per la gamma Glass-U
Ordina i tuoi vetri con la certezza che siano adatti ai nostri sistemi GLASS-U,
ti basterà indicarci il codice desiderato e le dimensioni L x D e verranno prodotti in funzione delle tue necessità progettuali.

Art. no.	T Thickness - *Spessore*	Full height of the railing *Altezza totale parapetto*	L x D	Colour Colore
G17T10(DXL)	17,52 mm (8 - 1,52 - 8) 11/16" (5/16"- 1/16" - 5/16")	1000 mm 39 1/2"	As per you needs *Su misura*	Light *Chiaro*
G21T10(DXL)	21,52 mm (10 - 1,52 - 10) 27/32" (3/8"- 1/16" - 3/8")	1000 mm 39 1/2"	As per you needs *Su misura*	Light *Chiaro*
G17T11(DXL)	17,52 mm (8 - 1,52 - 8) 11/16" (5/16"- 1/16" - 5/16")	1100 mm 43 1/4"	As per you needs *Su misura*	Light *Chiaro*
G21T11(DXL)	21,52 mm (10 - 1,52 - 10) 27/32" (3/8"- 1/16" - 3/8")	1100 mm 43 1/4"	As per you needs *Su misura*	Light *Chiaro*
G17T12(DXL)	17,52 mm (8 - 1,52 - 8) 11/16" (5/16"- 1/16" - 5/16")	1200 mm 47 1/4"	As per you needs *Su misura*	Light *Chiaro*
G21T12(DXL)	21,52 mm (10 - 1,52 - 10) 27/32" (3/8"- 1/16" - 3/8")	1200 mm 47 1/4"	As per you needs *Su misura*	Light *Chiaro*
G17S10(DXL)	17,52 mm (8 - 1,52 - 8) 11/16" (5/16"- 1/16" - 5/16")	1000 mm 39 1/2"	As per you needs *Su misura*	Light *Chiaro*
G21S10(DXL)	21,52 mm (10 - 1,52 - 10) 27/32" (3/8"- 1/16" - 3/8")	1000 mm 39 1/2"	As per you needs *Su misura*	Light *Chiaro*
G17S11(DXL)	17,52 mm (8 - 1,52 - 8) 11/16" (5/16"- 1/16" - 5/16")	1100 mm 43 1/4"	As per you needs *Su misura*	Light *Chiaro*
G21S11(DXL)	21,52 mm (10 - 1,52 - 10) 27/32" (3/8"- 1/16" - 3/8")	1100 mm 43 1/4"	As per you needs *Su misura*	Light *Chiaro*
G17S12(DXL)	17,52 mm (8 - 1,52 - 8) 11/16" (5/16"- 1/16" - 5/16")	1200 mm 47 1/4"	As per you needs *Su misura*	Light *Chiaro*
G21S12(DXL)	21,52 mm (10 - 1,52 - 10) 27/32" (3/8"- 1/16" - 3/8")	1200 mm 47 1/4"	As per you needs *Su misura*	Light *Chiaro*

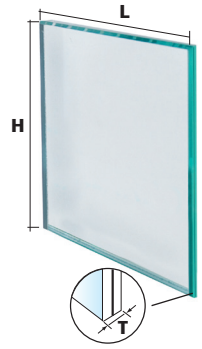

IAM GLASS - Glasses for Easy Hold system
IAM GLASS - Vetri per la gamma Easy Hold

AVAILABLE ON STOCK
SUBITO DISPONIBILE A MAGAZZINO

Art. no.	T Thickness - *Spessore*	H	L	Colour Colore
G81860500	8,76 mm (4 -0,76 - 4) 11/32" (5/32"- 1/32" - 5/32")	860 mm 33 27/32"	500 mm 19 11/16"	Light *Chiaro*
G81860700	8,76 mm (4 -0,76 - 4) 11/32" (5/32"- 1/32" - 5/32")	860 mm 33 27/32"	700 mm 27 9/16"	Light *Chiaro*
G818601000	8,76 mm (4 -0,76 - 4) 11/32" (5/32"- 1/32" - 5/32")	860 mm 33 27/32"	1000 mm 39 1/2"	Light *Chiaro*
G818601200	8,76 mm (4 -0,76 - 4) 11/32" (5/32"- 1/32" - 5/32")	860 mm 33 27/32"	1200 mm 47 1/4"	Light *Chiaro*
G818601500	8,76 mm (4 -0,76 - 4) 11/32" (5/32"- 1/32" - 5/32")	860 mm 33 27/32"	1500 mm 59 1/16"	Light *Chiaro*

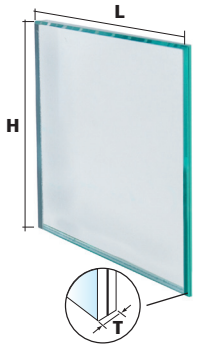

IAM GLASS - Glasses for glass clamp system
IAM GLASS - Vetri per la gamma morsetti per vetro

AVAILABLE ON STOCK
SUBITO DISPONIBILE A MAGAZZINO

Art. no.	T Thickness - *Spessore*	H	L	Colour Colore
G81860500	8,76 mm (4 -0,76 - 4) 11/32" (5/32"- 1/32" - 5/32")	860 mm 33 27/32"	500 mm 19 11/16"	Light *Chiaro*
G81860700	8,76 mm (4 -0,76 - 4) 11/32" (5/32"- 1/32" - 5/32")	860 mm 33 27/32"	700 mm 27 9/16"	Light *Chiaro*
G818601000	8,76 mm (4 -0,76 - 4) 11/32" (5/32"- 1/32" - 5/32")	860 mm 33 27/32"	1000 mm 39 1/2"	Light *Chiaro*
G818601200	8,76 mm (4 -0,76 - 4) 11/32" (5/32"- 1/32" - 5/32")	860 mm 33 27/32"	1200 mm 47 1/4"	Light *Chiaro*
G818601500	8,76 mm (4 -0,76 - 4) 11/32" (5/32"- 1/32" - 5/32")	860 mm 33 27/32"	1500 mm 59 1/16"	Light *Chiaro*

VSG
Laminated glass with rigid PVB
Vetro stratificato con PVB rigido

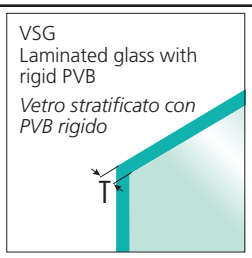

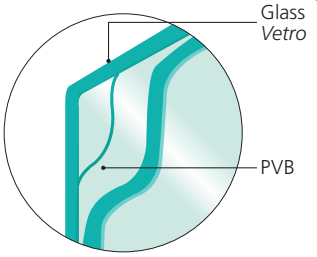

Polished edges
Bordi levigati

Rounded edges
Bordi arrotondati

Rounded corners
Angoli arrotondati

Buffed edges
Bordi lucidati

GLASS CALCULATION WEIGHT
CALCOLO PESO VETRO

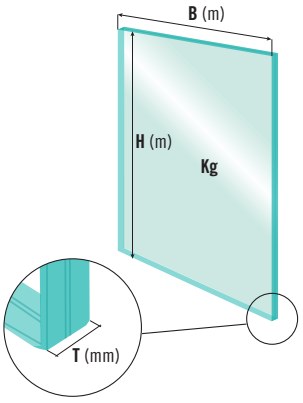

H (m) x B (m) x 2,5 x T (mm) = Kg

Example - Example

H	B	T
1 m	1,2 m	20 mm
1 x 1,2 x 2,5 x 20 = **60 kg**		

IAM DESIGN

REPRODUCTION PROHIBITED. RIPRODUZIONE VIETATA.

Ask for your specific glass

Richiedi il tuo vetro specifico

FOR A QUOTE, COMPLETE FORM AND SEND TO IND.I.A. BY FAX OR E-MAIL - *PER UN PREVENTIVO COMPILA QUESTA PAGINA E SPEDISCILA VIA FAX O E-MAIL*

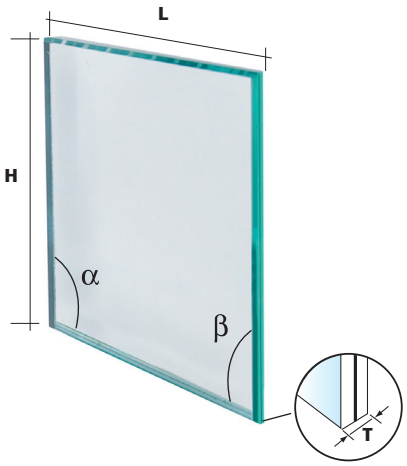

QUANTITY *QUANTITÀ*		mm
HEIGHT *ALTEZZA*	**H**	mm
WIDTH *LARGHEZZA*	**L**	mm
	α	
	β	

T Thickness - *Spessore*	
Monolithic glass *Vetro monolitico*	Laminated glass *Vetro laminato*
[ ] 6 mm – 1/4"	[ ] 8 mm – 5/16"
[ ] 10 mm – 3/8"	[ ] 12 mm – 1/2"
[ ] 15 mm – 19/32"	[ ] Other - Altro
[ ] 6,76 mm – 1/4"	[ ] 8,76 mm – 11/32
[ ] 9,52 mm – 3/8"	[ ] 12,76 mm – 1/2"
[ ] 16,76 mm – 5/8"	[ ] 17,52 mm – 2/3"
[ ] 21,52 mm – 2/3"	[ ] Other - Altro

[ ] Without hole - *Senza fori*

[ ] With hole - *Con fori*

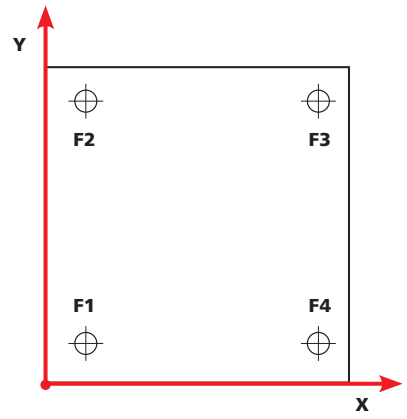

N. HOLE - *FORI*	mm
Ø HOLE - *FORI*	mm
HOLES POSITION (X-Y): *POSIZIONAMENTO FORI (X-Y):*	mm

CENTRE OF THE HOLE - *POSIZIONE*		
	X	**Y**
F1	mm	mm
F2	mm	mm
F3	mm	mm
F4	mm	mm

NAME *NOME*	TELEPHONE *TELEFONO*
COMPANY *AZIENDA*	FAX
STREET, NR. *VIA, N.*	E-MAIL
POSTCODE, CITY *CAP. , CITTÀ*	V.A.T. CODE *PARTITA IVA*

REPRODUCTION PROHIBITED. RIPRODUZIONE VIETATA.

ACCESSORIES
ACCESSORI

For the manufacturing, finishing and servicing

Per la lavorazione, finitura e manutenzione

29

Our screws comply with most European and international certifications. Ask us for further information if necessary
Le nostre viti soddisfano la maggiorparte delle certificazioni europee ed internazionali. Chiedici maggiori informazioni se necessario

Screws – *Viteria*

Article *Articolo*	Material *Materiale*	Q.Ty per box *Q.tà per box*	d_0 Dia. Tip *Ø dia. Punta*	H_2 Min. Hole depth *Profondità min foro*	L Dowel length *Lunghezza tassello*	t_{fix} Max fixing thickness Dowel length mm *Spess. Max fissabile Lunghezza tassello mm*	Screw imprint *Impronta sulla vite*	Application on products *Applicazione su prodotti*
	HEXAGON SOCKET COUNTERSUNK FLAT HEAD SCREW UNI 5933 / DIN 7991 ***VITE A TESTA SVASATA PIANA CON CAVA ESAGONALE DIN 7991***						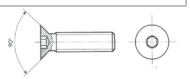	
E0385/K	**AISI 304**	500 pc/pz.	M5		25 mm			Fixation of the plate to the handrail - *Fissaggio sella al corrimano*
E0322/K		500 pc/pz.	M6		10 mm			Fixation of the plate to the handrail support - *Fissaggio sella al reggicorrimano*
E03851/K		200 pc/pz.	M6		25 mm			Fixation of round bar holder, wire support - *Fissaggio reggitondino, reggifune*
ESM816/K		200 pc/pz.	M8		25 mm			Fissaggio easy hold squared - *Fissaggio easy hold squared*
E032/K		100 pc/pz.	M10		25 mm			Not used specifically - *Non usato specificatamente*
E0325/K		500 pc/pz.	M5		10 mm			Fixation of the plate to the handrail - *Fissaggio sella al corrimano*
E0326/K		50 pc/pz.	M12		35 mm			Not used specifically - *Non usato specificatamente*
E0385316/K	**AISI 316 [A4]**	500 pc/pz.	M5		25 mm			Fixation of the plate to the handrail - *Fissaggio sella al corrimano*
E0322316/K		500 pc/pz.	M6		10 mm			Fixation of the plate to the handrail support - *Fissaggio sella al reggicorrimano*
E03851316/K		200 pc/pz.	M6		25 mm			Fixation of round bar holder, wire support - *Fissaggio reggitondino, reggifune*
ESM816316/K		200 pc/pz.	M8		25 mm			Fissaggio easy hold squared - *Fissaggio easy hold squared*
E032316/K		100 pc/pz.	M10		25 mm			Not used specifically - *Non usato specificatamente*
E0325316/K		500 pc/pz.	M5		10 mm			Fixation of the plate to the handrail - *Fissaggio sella al corrimano*
E0326316/K		50 pc/pz.	M12		35 mm			Not used specifically - *Non usato specificatamente*
I0385/K	**GALVANIZED STEEL** *ACCIAIO ZINC*	1000 pc/pz.	M5		25 mm			Fixation of the plate to the handrail - *Fissaggio sella al corrimano*
I0322/K		1000 pc/pz.	M6		10 mm			Fixation of the plate to the handrail support - *Fissaggio sella al reggicorrimano*
I03851/K		500 pc/pz.	M6		25 mm			Fixation of round bar holder, wire support - *Fissaggio reggitondino, reggifune*
ISM816/K		200 pc/pz.	M8		25 mm			Fissaggio easy hold squared - *Fissaggio easy hold squared*
	HEXAGON SOCKET HEAD CAP SCREW UNI 5931 / DIN 912 /ISO 4762 ***VITE A TESTA CILINDRICA CON CAVA ESAGONALE UNI 5931 / DIN 912 /ISO 4762***							
E0323/K	**AISI 304**	200 pc/pz.	M8		20 mm			Fixation of clamps for glass - *Fissaggio pinze vetro*
E0324/K		500 pc/pz.	M6		16 mm			
E0323316/K	**AISI 316 [A4]**	200 pc/pz.	M8		20 mm			Fixation of clamps for glass - *Fissaggio pinze vetro*
E0324316/K		500 pc/pz.	M6		16 mm			
I0323/K	**GALVANIZED STEEL** *ACCIAIO ZINC*	200 pc/pz.	M8		20 mm			Fixation of clamps for glass - *Fissaggio pinze vetro*
	CROSS RECESSED COUNTERSUNK FLAT HEAD SCREW (FOR WOOD) DIN 7505A ***VITE AUTOFILETTANTE A TESTA SVASATA (PER LEGNO) DIN 7505A***							
E0382/K	**AISI 304**	500 pc/pz.	5 mm		20 mm			
E0381/K		200 pc/pz.	6 mm		20 mm			
E0382316/K	**AISI 316 [A4]**	500 pc/pz.	5 mm		20 mm			
E0381316/K		200 pc/pz.	6 mm		20 mm			
I0382/K	**GALVANIZED STEEL** *ACCIAIO ZINC*	500 pc/pz.	5 mm		20 mm			
I0381/K		200 pc/pz.	6 mm		20 mm			
	CROSS RECESSED COUNTERSUNK FLAT HEAD SCREW (FOR SHEET) UNI 6955 / DIN 7982 / ISO 7050 ***VITE AUTOFILETTANTE A TESTA SVASATA (PER LAMIERE) UNI 6955 / DIN 7982 / ISO 7050***							
E0383/K	**AISI 304**	1000 pc/pz.	5,5 mm		22 mm			
E0384/K		500 pc/pz.	6,3 mm		22 mm			
E0383316/K	**AISI 316 [A4]**	1000 pc/pz.	5,5 mm		22 mm			
E0384316/K		500 pc/pz.	6,3 mm		22 mm			
I0383/K	**GALVANIZED STEEL** *ACCIAIO ZINC*	500 pc/pz.	5,5 mm		22 mm			
I0384/K		500 pc/pz.	6,3 mm		22 mm			
	GRANO FILETTATO CON CAVA ESAGONALE UNI 5927 / DIN 914 / ISO 4027 **HEXAGON SOCKET SET SCREW UNI 5927 / DIN 914 / ISO 4027**						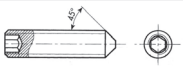	
E0351/K	**AISI 304**	500 pc/pz.	M4		5 mm			
E035/K	**AISI 304**	500 pc/pz.	M5		5 mm			
E0351316/K	**AISI 316 [A4]**	500 pc/pz.	M4		5 mm			
E035316/K	**AISI 316 [A4]**	500 pc/pz.	M5		5 mm			
	TASSELLO CON VITE IN ACCIAIO INOX A TESTA SVASATA DIN 9100 **STAINLESS STEEL COUNTERSUNK HEAD SCREW DIN 9100**							
E0388/K	**AISI 304**	200 pc/pz.	6 mm		60 mm			
E0388316/K	**AISI 316 [A4]**	200 pc/pz.	6 mm		60 mm			
E0398316/K	**AISI 316 [A4]**	200 pc/pz.	5 mm		50 mm			
I0398/K	**GALVANIZED STEEL** *ACCIAIO ZINC*	200 pc/pz.	5 mm		50 mm			

DESIGN
REPRODUCTION PROHIBITED. RIPRODUZIONE VIETATA.

Screws – *Viteria*

Article *Articolo*	Material *Materiale*	Q.Ty per box *Q.Tà per box*	d_o Dia. Tip *ø dia. Punta*	H_2 Min. Hole depth *Profondità min foro*	L Dowel length *Lunghezza tassello*	t_{fix} Max fixing thickness Dowel length mm *Spess. Max fissabile Lunghezza tassello mm*	Screw imprint *Impronta sulla vite*	Application on products *Applicazione su prodotti*

I038810100/K	GALVANIZED STEEL *ACCIAIO ZINC*	50 pc/pz.	10 mm	110 mm	100 mm	30-10 mm	T40	Piantoni ancoraggio a pavimento con fori svasati Newel post with floor anchorage and countersunk holes E00421 - E0040 EM2331205
I038810120/K		50 pc/pz.	10 mm	130 mm	120 mm	50-30-10 mm	T40	
I038810140/K		50 pc/pz.	10 mm	150 mm	140 mm	70-50-30 mm	T40	
E038810100/K	AISI 316 [A4]	50 pc/pz.	10 mm	110 mm	100 mm	30-10 mm	T40	
E038810120/K		50 pc/pz.	10 mm	130 mm	120 mm	50-30-10 mm	T40	
E038810140/K		50 pc/pz.	10 mm	150 mm	140 mm	70-50-30 mm	T40	

I0370/K	GALVANIZED STEEL *ACCIAIO ZINC*	50 pc/pz.	8 mm	100 mm	90 mm	40 mm	SW13/TX40	Newel post wall anchorage-*Piantoni ancoraggio laterale* E004501 - EL2331005 - EQ2401005 etc.
I0371/K		50 pc/pz.	10 mm	130 mm	120 mm	65 mm	SW15	
E0370316/K	AISI 316 [A4]	25 pc/pz.	8 mm	100 mm	90 mm	40 mm	SW13/TX40	Newel post wall anchorage-*Piantoni ancoraggio laterale* E004501 - EL2331005 - EQ2401005 etc.
E0371316/K		25 pc/pz.	10 mm	130 mm	120 mm	65 mm	SW15	

I0343/K	GALVANIZED STEEL *ACCIAIO ZINC*	25 pc/pz.	12 mm	130 mm	125 mm	50 mm	5 SW	GLASS-U (L - A - P - I)
E0343316/K	AISI 316 [A4]	25 pc/pz.	12 mm	130 mm	125 mm	50 mm	6 SW	

I0341/K	GALVANIZED STEEL *ACCIAIO ZINC*	50 pc/pz.	8 mm	100 mm	90 mm	40 mm	TX40	GLASS-U (L)
I0342/K		50 pc/pz.	10 mm	130 mm	120 mm	65 mm	TX50	GLASS-U (A - P - I)
E0342316/K	AISI 316 [A4]	50 pc/pz.	10 mm	130 mm	120 mm	65 mm	TX50	GLASS-U (A - P - I)
I037/K	GALVANIZED STEEL *ACCIAIO ZINC*	50 pc/pz.	10 mm	120 mm				
E037/K	AISI 316 [A4]	50 pc/pz.	10 mm	100 mm				

I0346/K	GALVANIZED STEEL *ACCIAIO ZINC*	50 pc/pz.	8 mm	106 mm	111 mm	50/60 mm	13-SW	
I0345/K		20 pc/pz.	10 mm	118 mm	126 mm	50/60 mm	17-SW	
I0347/K		20 pc/pz.	12 mm	115 mm	126 mm	30/45 mm	19-SW	GLASS-U (P2)
E0346316/K	AISI 316 [A4]	50 pc/pz.	8 mm	106 mm	111 mm	50/60 mm	13-SW	
E0345316/K		20 pc/pz.	10 mm	118 mm	126 mm	50/60 mm	17-SW	
E0347316/K		20 pc/pz.	12 mm	115 mm	126 mm	30/45 mm	19-SW	GLASS-U (P2)

I0361/K	GALVANIZED STEEL *ACCIAIO ZINC*	20 pc/pz.	12 mm		120 mm		12	GLASS-U (P2)
I0362/K		20 pc/pz.	12 mm		150 mm		12	
I0363/K		20 pc/pz.	12 mm		175 mm		12	
I0364/K		20 pc/pz.	12 mm		200 mm		12	
E0361316/K	AISI 316 [A4]	20 pc/pz.	12 mm		120 mm		12	
E0362316/K		20 pc/pz.	12 mm		150 mm		12	
E0363316/K		20 pc/pz.	12 mm		175 mm		12	
E0364316/K		20 pc/pz.	12 mm		200 mm		12	

High gluing adhesive

Bloccante per raccorderia da innesto

Art. no.	
E4054	50 ml
E4054/S	10 ml

Threadlocking

Bloccante per viti

50 ml

Art. no.
E4053

Art. no.
883/4

ANCHORING MATERIALS

Anchorings certification for:
- Full brick in brick and calcium silicate
- Semi – full brick (vertically pierced)
- Hollow block in normal concrete
- Hollow block in lightened concrete

MATERIALI DI SUPPORTO

Certificato per ancoraggi in:
- *Mattone pieno in laterizio e in silicato di calcio*
- *Mattone semipieno (perforato verticalmente)*
- *Blocco cavo in calcestruzzo normale*
- *Blocco cavo in calcestruzzo alleggerito*

Expansion metallic anchorings FIP C 700 HP / T-BOND injection chemical system.
FIS A installation in full bricks

Ancoranti metallici a espansione Sistema chimico a iniezione FIP C 700 HP / T-BOND.
Installazione FIS A in Muratura di mattoni pieni

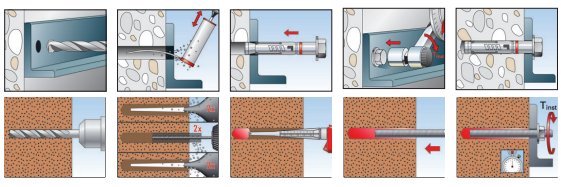

REPRODUCTION PROHIBITED. RIPRODUZIONE VIETATA.

DRILLING TEMPLATE
DIMA PER ESEGUIRE FORI

Drilling template, patented for tubes dia. 1 1/3"- 1 2/3" - 1 7/8" Such equipment allows to make radial holes dia. 9/32" - 11/32" - 7/16" for threaded inserts and holes for M5 - M6 - M8 threadings

Dima per foratura, brevettata per tubi Ø 33,7 - 42,4 - 48,3 mm
Con questa attrezzatura è possibile eseguire fori radiali Ø 7 - 9 - 11 mm (per inserti filettati) e fori per filettature M5 - M6 - M8

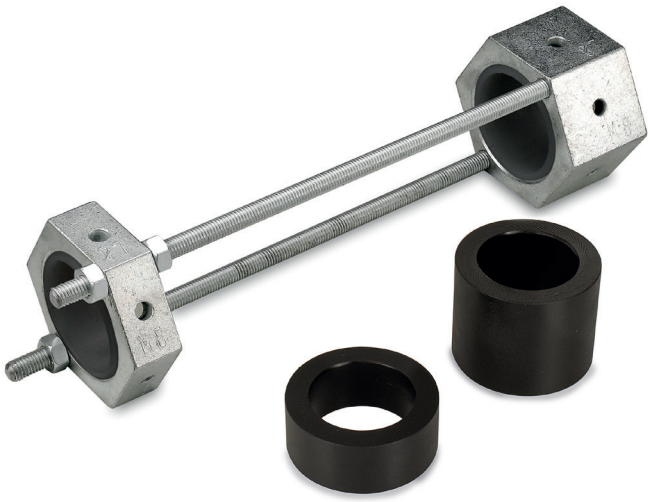

ART. NO.
E40580

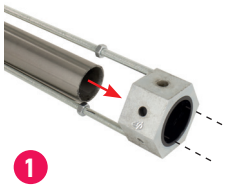

Place the tube inside the template.

Posizionare il tubo all'interno della dima.

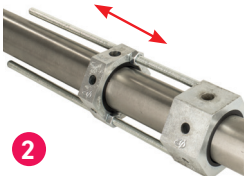

Insert the second accessory and adjust it according to the selected spacing of the holes. Lock it with the supplied nuts.

Inserire il secondo accessorio e regolare l'interasse dei fori scelto. Bloccare con i dadi in dotazione

Drill the first hole.

Praticare il primo foro.

Drill the second hole.
For safety, lock the template with a drill bit or other tool.

Eseguire il secondo foro. Per sicurezza bloccare la dima con una punta del trapano o altro.

Place the template to execute the subsequent holes. Block it putting a drill bit on the hole just drilled.

Posizionare la dima per eseguire i fori successivi bloccando con punta sul foro appena eseguito.

MANDRELS
RIVETTATRICE

Plastic box containing tool, with M5, M6, M8 mandrels and heads. Riveting tool for threaded inserts M5, M6, M8.

Valigetta di plastica contenente rivettatrice per inserti filettati M5, M6, M8, completa di tiranti e testine M5, M6, M8.

Art. no.
E40590

Threaded inserts for riveting tool
Inserti filettati da utilizzare con rivettatrice

AISI304	IRON	Thread *Filetto*
E40591	I40591	M5
E40592	I40592	M6
E40593	I40593	M8

Mandrels for riveting tool
Tiranti per rivettatrice

Art. no.	Thread *Filetto*
E40590/M5	M5
E40590/M8	M8

IAM DESIGN
REPRODUCTION PROHIBITED. RIPRODUZIONE VIETATA.

new

TUTORIAL VIDEO

IAM PRO CLEAN

Professional kit for electrochemical finishing on metal surfaces
Impianto professionale per finitura elettrochimica metalli

INOXPRO CLEAN allows you to instantly complete the entire Stainless Steel cycle (decontamination, pickling, passivation multimaterial, localized electro-polishing, maintenance, electro-marking).

Non-hazardous products to work safely.
- Complies with astm international standards.
- Instantaneous decontamination, passivation and maintenance on large surfaces.
- Allows to eliminate corrosive phenomena through the maintenance program.

INOXPRO CLEAN consente di effettuare istantaneamente l'intero Ciclo dell'Acciaio Inox (decontaminazione, decapaggio, passivazione multimateriale, elettro-lucidatura localizzata, manutenzione, elettro-marcatura).

Prodotti NON PERICOLOSI per lavorare in totale sicurezza.
- *Conforme agli standard internazionali astm*
- *Istantanea decontaminazione, passivazione e manutenzione su grandi superfici.*
- *Consente di eliminare fenomeni corrosivi attraverso il programma di manutenzione.*

Art. no.
E91907

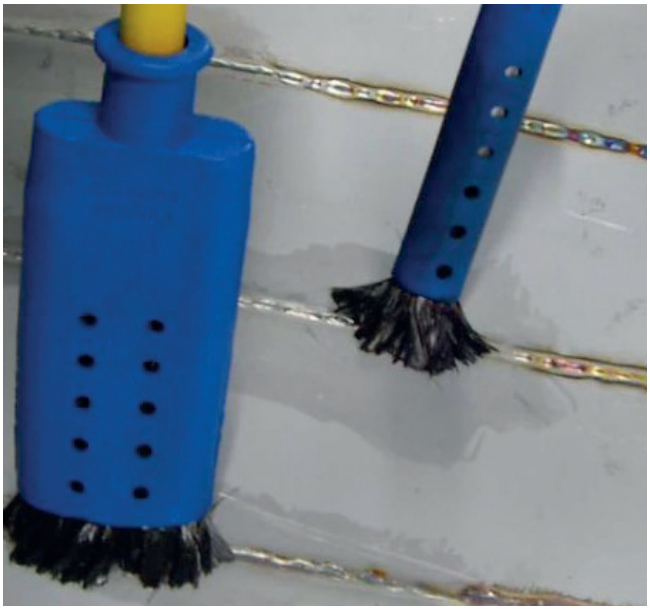

- Equipped with a variety of torches and inserts to work quickly: electrochemical brush, 10mm inserts, 40 mm, 80 mm, 200 mm and a comfortable trolley with two shelves for the accommodation of the components.

- *Accessoriato con una molteciplità di torce ed inserti per lavorare velocemente: pennello elettrochimico, inserti da 10mm, 40 mm, 80 mm, 200 mm e un pratico trolley con due ripiani per l'alloggio dei componenti.*

REPRODUCTION PROHIBITED. RIPRODUZIONE VIETATA.

Cleaning and maintenance products
Prodotti per la pulizia e manutenzione

ORDINARY CLEANING AND MAINTENENCE - *MANUTENZIONE E PULIZIA ORDINARIA*

ORDINARY CLEANING: use a damp cloth and dry well with a dry and soft cloth.
PERIODIC CLEANING IN THE CASE OF INDOOR INSTALLATIONS: Use specific E4051 and E4052 products every 2-3 months.
PERIODIC CLEANING IN THE CASE OF OUTDOOR INSTALLATIONS: Use specific E4051 and E4052 products every 1-2 months.
WARNING! Never use additives containing chlorides (for example bleach)

PULIZIA ORDINARIA: *utilizzare un panno umido ed asciugare bene con un panno asciutto e morbido.*
PULIZIA PERIODICA NEL CASO DI INSTALLAZIONI IN INTERNI: *utilizzare i prodotti specifici E4051 e E4052 ogni 2-3 mesi.*
PULIZIA PERIODICA NEL CASO DI INSTALLAZIONI IN ESTERNI: *utilizzare i prodotti specifici E4051 e E4052 ogni 1-2 mesi.*
ATTENZIONE! *non utilizzare mai additivi contenenti cloruri (tipo candeggina)*

Degreaser spray for cleaning all metal surfaces

Spray sgrassante, per la pulizia di tutte le superfici metalliche

Art. no.
E4051

Leaves a thin antistatic and water-repellent coat on the treated metallic surfaces. It is recommended on finished products

Spray finitore, sgrassante e lucidante, lascia una leggera pellicola antistatica e idroreppellente sulle superfici metalliche trattate. Indicato ad essere utilizzato su lavori finiti

Art. no.
E4052

INTENCE CLEANING AND MAINTENANCE - *MANUTENZIONE E PULIZIA INTENSA*

De-rusting solution for stainless steel. It is a powerful degreasing product to clean up the Iron traces from the stainless steel surfaces. It cleans, protects and exalts the pre-existing brightness
Derugginante liquido per l'acciaio inox, è un potente sgrassante capace di disinquinare le tracce ferrose dalle superfici in acciaio inox. Pulisce e protegge ed esalta la preesistente brillantatura

1 Kg
Product enough for approx 6,56 ft
Prodotto per circa 2 mt lineari

Art. no.
E4051/D

Passivating product for stainless steel. Its aim is to create a protective oxide and chrome film on the stainless steel surface
Prodotto passivante per acciaio inox. Il suo scopo è di creare una pellicola protettiva di ossido e di cromo sulla superficie dell'acciaio inossidabile

1 Kg
Product enough for approx 6,56 ft
Prodotto per circa 2 mt lineari

Art. no.
E4051/P

Use E4051/D and E4051/P products exclusively for occasional and deep cleanings, when the stainless steel shows an atmospheric, chemical or pollution agents oxidation.

Usare i prodotti E4051/D e E4051/P esclusivamente per una pulizia straordinaria e profonda dove l'acciaio inox presenta un ossidazione provocata da agenti atmosferici, chimici o da inquinamento.

Example of a stainless steel picket polluted by external agents like dust and smog

Esempio di inquinamento da Agenti esterni quali Pulviscolo e smog

Application of the de-rusting product E4051/D: all polluted parts must be covered

Applicazione del derugginante E4051/D deve coprire tutte le parti inquinate

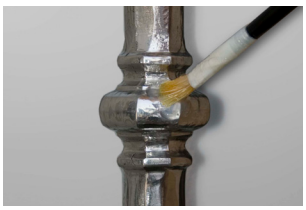

Application of the passivating product E4051/P: the polluted component must entirely be covered

L'applicazione del Passivante E4051/P deve coprire interamente il componente

Result of the application of Ind.i.a. spa's de-rusting and passivating products

Risultato finale dell'applicazione del derugginante e del Passivante Ind.i.a. spa

DESIGN
REPRODUCTION PROHIBITED. RIPRODUZIONE VIETATA.

new

IAM WIPES - CLEANING KIT

TUTORIAL VIDEO

IAM WIPES is the New Concept of Cleaning and Maintenance of Stainless Steel. It is a special kit of wipes already soaked to instantly eliminate corrosion on stainless steel and to prevent it!

The products are not dangerous for humans and need no water for rinsing!
- Instantly eliminate corrosion on stainless steel
- Preserve the quality of stainless steel over time
- Use products not dangerous to man
- No water needed for rinsing
- Practice to be carried and used.

IAM WIPES è il Nuovissimo Concetto di Pulizia e Manutenzione sull'Acciaio INOX Si tratta di un KIT Speciale di salviette già imbevute per eliminare istantaneamente la corrosione sull'acciaio inox e per prevenirla!

I prodotti non sono pericolosi per l'uomo e non necessita di acqua per il risciacquo!
- *Eliminano istantaneamente la corrosione sull'acciaio inox*
- *Preservano la qualità di inossidabilità nel tempo*
- *Utilizzano prodotti non pericolosi per l'uomo*
- *Non necessitano di acqua per il risciacquo*
- *Pratici da trasportare e da utilizzare.*

Art. no.
E91906

Contained in the IAM WIPES kit:
Wipes for oxidation elimination IAM WIPES Disox
Wipes for disposal of residues IAM WIPES Neutrox
Passivation wipes and increased corrosion resistance IAM WIPES Pass
Spray for finishing and protection
The first time it is used, we recommend to apply the extraordinary maintenance cycle

Contenuti nel kit IAM WIPES:
Salviette per eliminazione dell'ossidazione IAM WIPES Disox
Salviette per eliminazione dei residui eventuali IAM WIPES Neutrox
Salviette per passivazione e aumento della resistenza alla corrosione IAM WIPES Pass
Spray per la finitura e protezione
Al primo utilizzo si consiglia di applicare il ciclo di manutenzione straordinaria

THE IDEA: at the end of a project, always give a kit to your customer. This small gift will qualify you and it will reduce the chances of future surprises and disputes.

L'IDEA: *al termine di un progetto, regalane sempre un kit al tuo cliente. Questo piccolo gesto ti qualificherà ma soprattutto ridurrà le probabilità di sorprese future e contestazioni.*

IAM WIPES Disox
Deoxidizing wipes
Salviette disossidanti

Art. no.
E91906/D

IAM WIPES Neutrox
Neutralizing wipes
Salviette neutralizzanti

Art. no.
E91906/N

IAM WIPES Pass
Passivating and depolluting wipes
Salviette passivanti disinquinanti

Art. no.
E91906/P

PRECAUTIONS FOR USE (IAM WIPES IS ONLY FOR PROFESSIONAL USE)
Always wear protective gloves.
Don't inhale the vapors and avoid contact with skin, eyes and mucous membranes.
Remove the first towel in the center and thread it into the appropriate cross opening on the cap.
Keep the sub-cap for close the product if it is not used for long periods.
Use IAM WIPES Disox on the rough side by evenly rubbing the surface to be treated.
Proceed with IAM WIPES Neutrox evenly.
Passive and de-activates the surface in stainless steel treated with the towel with IAM WIPES Pass.
Complete the treatment by evenly spreading the finishing spray, then passing with a soft cloth.

PRECAUZIONI D'USO (IAM WIPES È PER USO PROFESSIONALE)
Indossa sempre i guanti protettivi.
Non inalare i vapori ed evitare il contatto con la pelle, occhi e mucose.
Estrai la prima salvietta al centro ed infilala nell'apposita apertura a croce sul tappo.
Conserva il sotto-tappo per richiudere il prodotto nel caso in cui non venga utilizzato per lunghi periodi.
Usa IAM WIPES Disox dalla parte ruvida strofinando in modo uniforme la superficie da trattare.
Procedi con IAM WIPES Neutrox in modo uniforme.
Passiva e disinquina la superficie in acciaio inox trattato con la salvietta con IAM WIPES Pass.
Completa il trattamento stendendo in modo uniforme lo spray finitore, passando poi con un panno morbido.

REPRODUCTION PROHIBITED. RIPRODUZIONE VIETATA.

DISPLAY
ESPOSITORI E DISPLAY

Showroom and surroundings

Showroom e dintorni

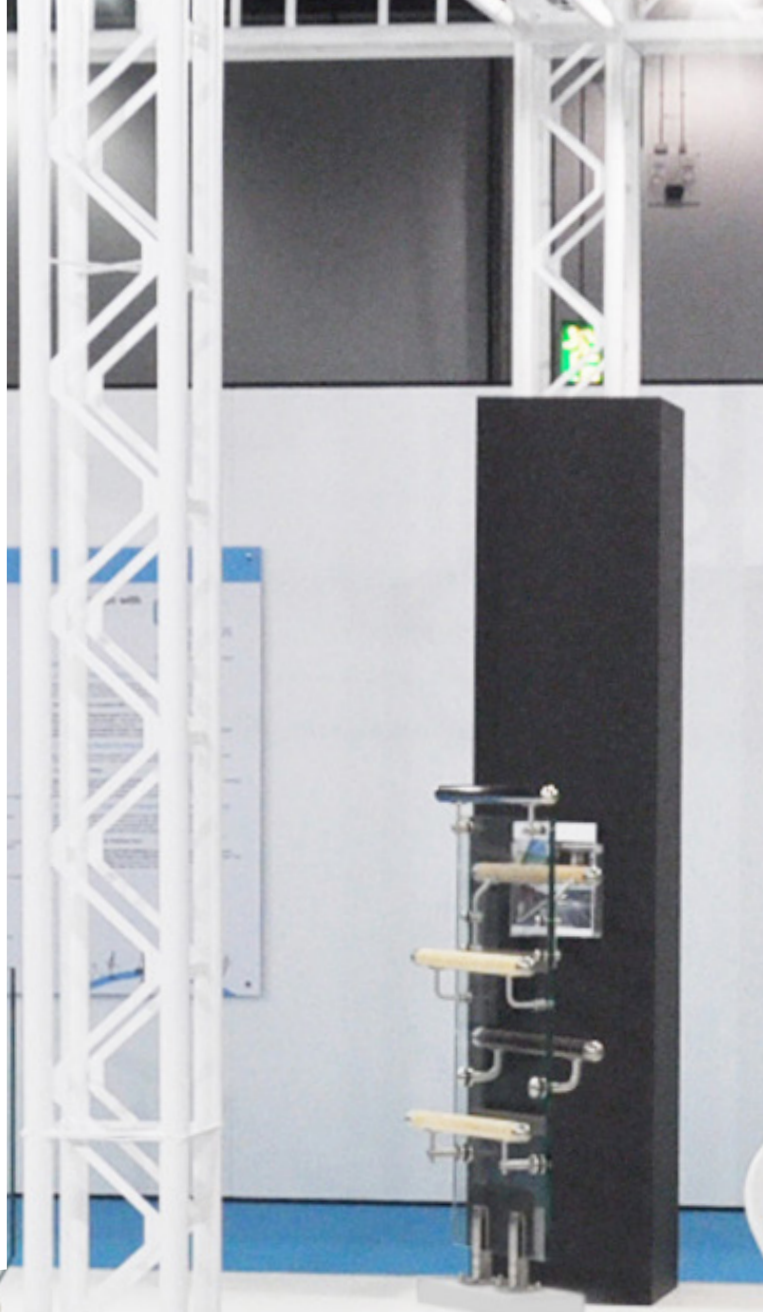

30

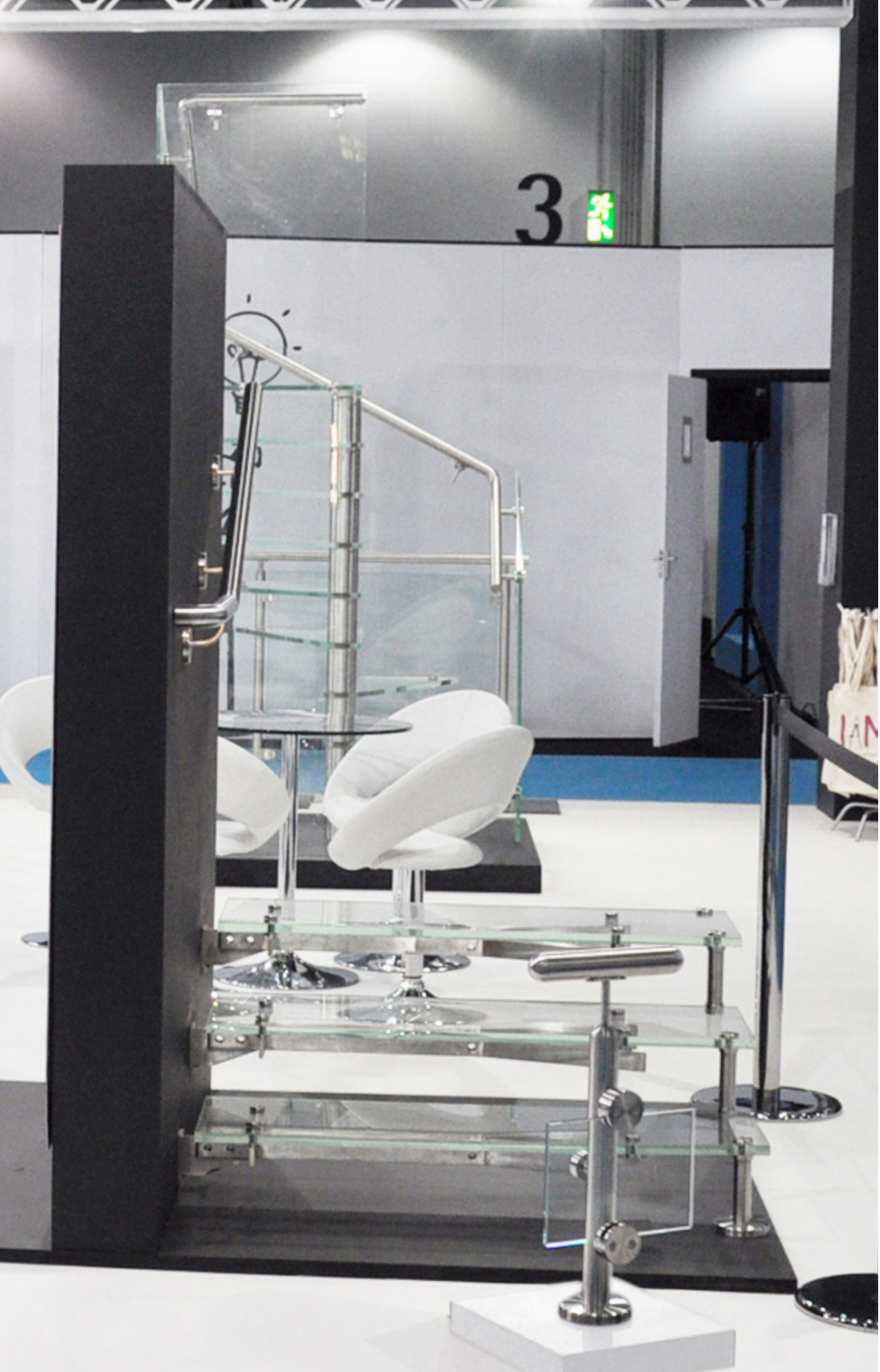
3

Displays for showroom - *Espositori per Showroom*

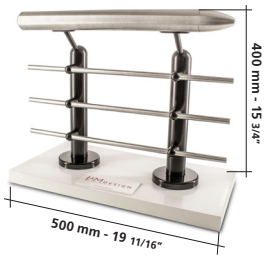

E001
E005
E011
I00691400
I020
I038900
I0691
E02262
E01151316/IAM

IRON SYSTEM

E/PAN27

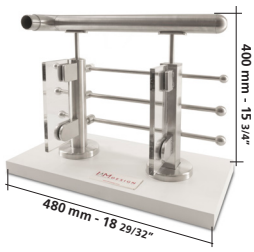

E001
E0069
E006
E11104200+R1111P
E11404200+R1111P
E020
E0691
E01151316
E450
E031/S
E037810
E9140
E005
E00780316
EV105/6000
E00204040
E02052
E088550

MIX

E/PAN25

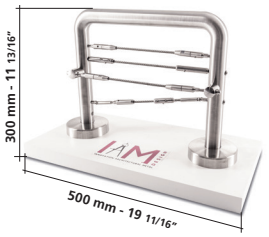

E2001/304
ETSM3000SX
ETSM3000
ETFTS05
ESF081316
ED05315
ETS5
E0212
E0207
ED06SX

ROPE SYSTEM

E/PAN84

E001
E11604200+R1610
E020
E030/S
E465
E693
E005
E9140
E0127
E036
E450
E11204200+R1210
E0073
E0069
E0696/D

MIX

E/PAN13

E001
E11504200+R1510
E020
E030/S
E01151316IAM
E005
E036
E9140
E0696/D
E450
E11504200+R1510
E0069

MIX

E/PAN14

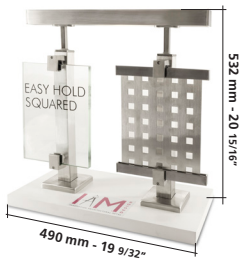

E4230
E037300
E03500100
ELAM15FC15
E110017X25
E002040x40

EASY HOLD METAL SHEET

E/PAN99

E01151316IAM
E01151
E001
E06
E005

DOUBLE BLADE

E/PAN103

E01151316IAM
E01151
E001
E06
E005

DOUBLE BLADE

E/PAN104

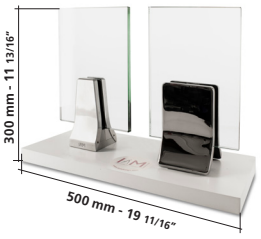

J2000380
E2000360
X2000350
E2000350

CHAMELEON

E/PAN137

E620075

FIXING POINT

E/PAN100

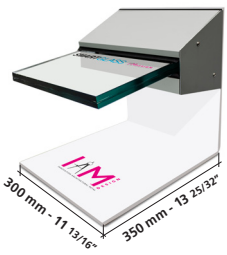

E95700/A
E95720
E95730
E95740
E95750
E95713
E95710
E95820
E95821
E95780
E1800635/C

SMART GLASS

ESP/SMARTGLASS

E022720
E022730

GLASSTEP

E/PAN101

IAM DESIGN

REPRODUCTION PROHIBITED. RIPRODUZIONE VIETATA.

Displays for showroom - *Espositori per Showroom*

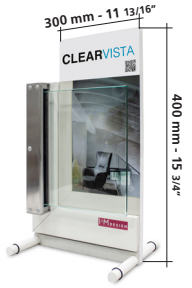

E2200600
I98870VW
E2200640
E2200650
E2200600

CLEAR VISTA

E/PAN91

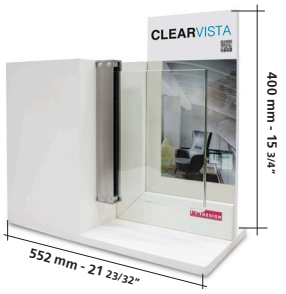

E2200700
E2200640
E2200650
E2200600

CLEAR VISTA

E/PAN92

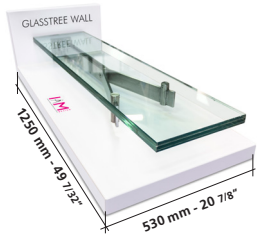

E022750

GLASSTREE

E/PAN108

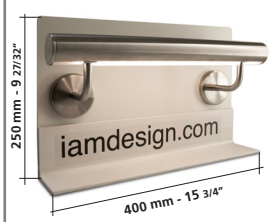

E1100424
E1530100
E1100100
ELED0012
ELED0021
ELED0014
ELED0130
ELED0002
ELE0005
E1999892

LED RAILING

E/PAN140

E01151
E001
F2P4108VM
E2P2108

DOUBLE BLADE NEWEL POST

E/PAN102

E01151316IAM
E1000424
E1100100
E1200120
E01151
E0119
E038900
E0042
E001
E005
E1200120
E0042
ETUB05
E1999300
E2500100
E2500110

EASY HOLD NEWEL POST

E/PAN55

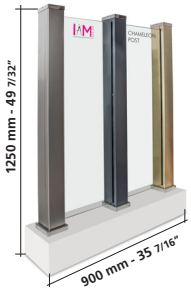

I2000400-C
E2000440/1DX
E2000410/1SX
X2000441
X2000442

CHAMELEON NEWEL POST

E/PAN87

EL4421205
E031/S1
E001
E01151
E0182
E316
E00204040
E4230/304
E036300
E0069

MIX

E/PAN133

E40940
E11504200
E21204200
E001
E01151
E113
ETSM3000SX
ETS5
ED06
EF7X1905
E031/S1
E0325
E316
E0223
E0182
E693/3000
E4260
E600
E01151316/IAM
ED06SX

MIX

E/PAN134

E1200420
E1200320
E001
E450
E451
E2022
E2070/304
E456/304
E0115
E0119
E0228
E01151316/IAM
E459/304
E036300
E036500
E004720141
E4740
E4760
E4230/304
E446
I450

MIX

E/PAN123

ELED0130
ELED0140
E1000424
E1530100
E1100100
ELED0021
ELED0002
ELED0005
ELED0014
E450
E2070
E0228
ELED1200
ELED1210

LED RAILING

E/PAN119

SCOPRI LA GAMMA COMPLETA DI ESPOSITORI PER IL TUO SHOWROOM SCARICA IL NOSTRO CATALOGO!

DISCOVER THE FULL RANGE OF GONZATO DISPLAYS FOR YOUR SHOWROOM! DOWNLOAD OUR CATALOGUE

REPRODUCTION PROHIBITED. RIPRODUZIONE VIETATA.

Travel displays
Espositori da viaggio

IAM Design has designed the new tabletop display line to present GlassU products.
Inside the box you will find the model you have chosen and the catalog for "Glass Railings".

IAM Design ha ideato la nuova linea di espositori da tavolo per presentare i prodotti GlassU.
All'interno della confezione troverete il modello da voi scelto ed il catalogo "Glass Railings".

Displays with glass and bag - *Espositori con vetro e valigia*

GlassU P2
E/PAN105 - TOP
E/PAN106 - SIDE

GlassU P3
E/PAN155 - TOP
E/PAN156 - SIDE

GlassU A
E/PAN61 - TOP1
E/PAN80 - SIDE1

GlassU L
E/PAN73 - TOP
E/PAN76 - SIDE

Practical displays without glass - *Espositori pratici senza vetro*

GlassU P2
E/PAN117 - TOP
E/PAN118 - SIDE

GlassU P3
E/PAN157 - TOP
E/PAN158 - SIDE

GlassU A TOP
E/PAN146 - TOP1
E/PAN147- SIDE1

GlassU L
E/PAN148 - TOP
E/PAN149 - SIDE

REPRODUCTION PROHIBITED. RIPRODUZIONE VIETATA.

Practical travel/construction site samples - *Campioni pratici da viaggio/cantiere*

E1991020

SPEEDYRAIL

E/PAN107

E1991020
E10003227

EVOLUTION

E/PAN109

ELED020

LED STRIPE

E/PAN111

E1200400

COVERING FITTINGS

E/PAN110

E3500100

EASY HOLD

E/PAN116

E110017P00

MINIMAL CLAMP

E/PAN121

E0082

LIGHT CLAMP

E/PAN122

E1806620
E95820
E95821
E95780
E95750
E95730/6000
E95740/6000
E1800635/C
E95710
E95700/A
E95720
ELED0015
ELED0001

SMART GLASS

E4059

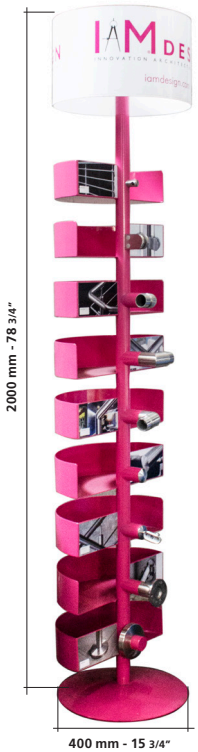

E0069
E450/304
E451/304
E5587/304
E0119
E031/S1
E4483
E020
E01151
1861/19

MIX

ESP/3/INOX/M

SE1000424
SE001
SE00204040
SE01151

IAM +

SE/BOX

E2000350
X2000350
J2000380
SAMPLE BOX

CHAMELEON

E/PAN94

REPRODUCTION PROHIBITED. RIPRODUZIONE VIETATA.

CUSTOMIZABLE SHOWROOM

If you are interested in developing your own Showroom with our products, we can provide you with the complete "Displays" catalogue. Our staff will be at your complete disposal

SHOWROOM PERSONALIZZATA

Se sei interessato a sviluppare una tua Showroom con i nostri prodotti, possiamo fornirti il catalogo completo "Espositori". Il nostro staff sarà a tua completa disposizione

+39 0445 580 580
info@iamdesign.com

IAM DESIGN

OUR SERVICES

i nostri servizi

CUSTOMER SERVICE

The customers and their needs are always the focus of IAM Design attention.
The company provides real time updates on the stock and on the orders placed by our customers, offering also the possibility to **check the stocks and place orders online by the e-commerce website**.
The back-office staff speaks 5 different languages fluently and is qualified to handle export matters 48 hours delivery all over the word.

SERVIZIO CLIENTI

I clienti e le loro esigenze sono sempre al centro dell'attenzione di IAM Design.
*L'azienda fornisce in tempo reale aggiornamenti sullo stock e sugli ordini effettuati dai nostri clienti, offrendo anche la possibilità di **controllare le scorte e di effettuare ordini online dal sito e-commerce**.*
Il personale di back-office parla correntemente 5 lingue diverse ed è qualificato per gestire le esportazioni in massimo 48 ore in ogni parte del mondo.

iamdesign.com

info@iamdesign.com

+39 0445 580 580
from Monday to Friday
dal Lunedì al Venerdì
08.00 -18.00 (GMT+1)

IAM LABORATORY

CONTACT US TO CERTIFICATE
YOUR TAILOR-MADE
PRODUCT

SCRIVICI PER OMOLOGARE
IL TUO PRODOTTO SU MISURA

info@iamdesign.com

An equipped area of about 110 square meters dedicated to the acceptance tests control test on the whole production. In addition to being able to promptly guarantee the resistance of standars items, IAM Design will also be able to verify the capabilities of custom-made products in a short time.

Un'area attrezzata di circa 110 metri quadrati dedicata ai test di collaudo su tutta la produzione. Oltre a poter garantire prontamente la resistenza degli articoli standard, IAM Design potrà verificare, con tempistiche ridotte, anche le capacità dei prodotti realizzati su misura per i propri clienti.

SOME OF THE TESTS CARRIED OUT – *ALCUNI DEI TEST EFFETTUATI*

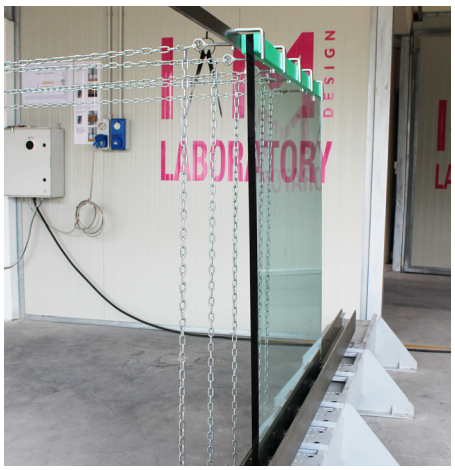

STATIC TESTS BEFORE AND AFTER BREAK
PROVE STATICHE PRE E POST ROTTURA

DYNAMIC TESTS
PROVE DINAMICHE

CORROSION RESISTANCE
RESISTENZA ALLA CORROSIONE

Our engineers are always up to date about the main european and international regulations
I nostri ingegneri sono sempre aggiornati in merito alle principali normative europee e internazionali

+39 0445 580 580 **info@iamdesign.com**

ENGINEERING SERVICE

If you need to develop a project and you require a complete guidance then IAM Design has the right tools for you.

Se hai un progetto da sviluppare e hai bisogno di una consulenza a 360 gradi, IAM Design ha gli strumenti adatti per te.

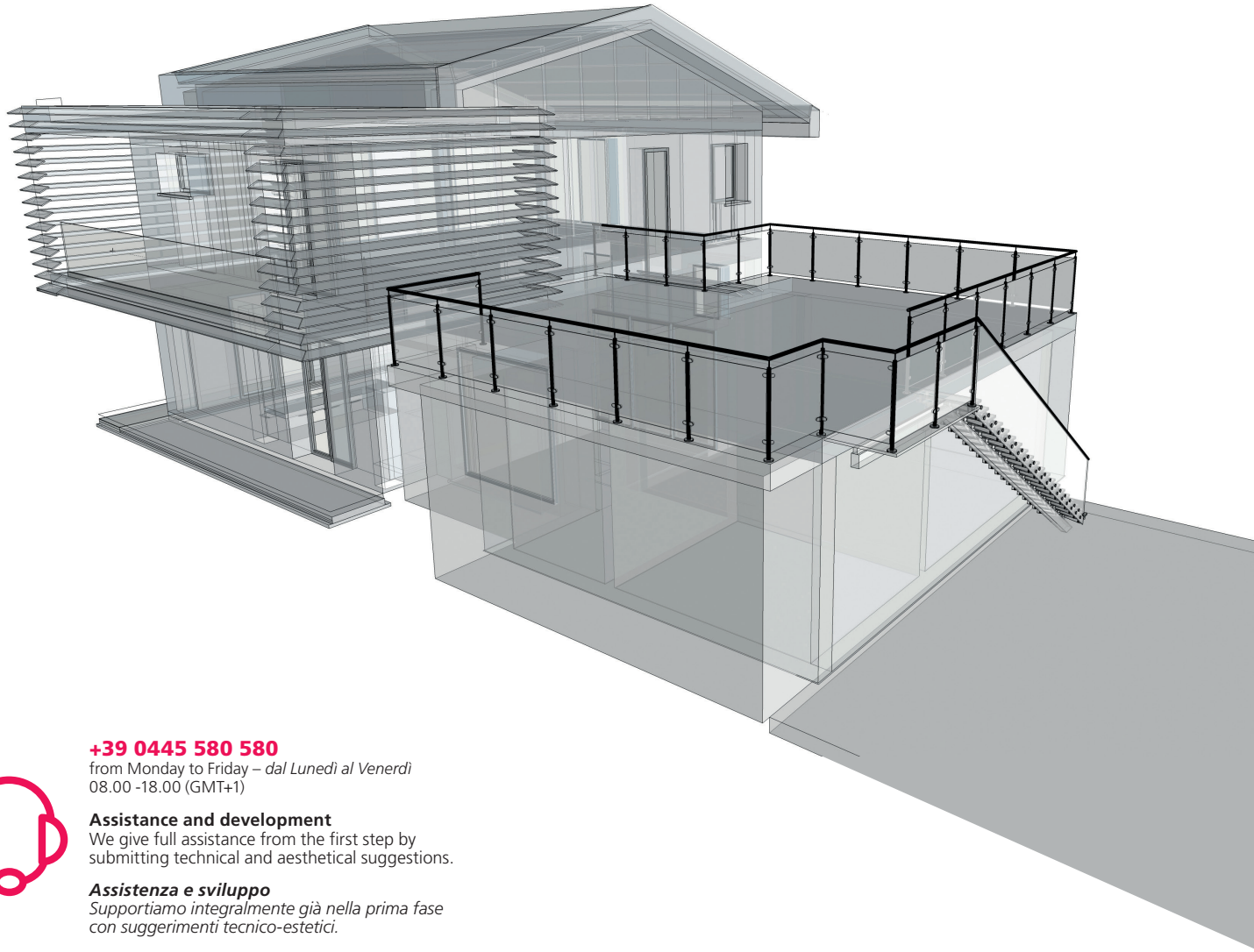

+39 0445 580 580
from Monday to Friday – *dal Lunedì al Venerdì*
08.00 -18.00 (GMT+1)

Assistance and development
We give full assistance from the first step by submitting technical and aesthetical suggestions.

Assistenza e sviluppo
Supportiamo integralmente già nella prima fase con suggerimenti tecnico-estetici.

Estimates
We submit in short times detailed estimates with different proposals upon the selected planning options.

Preventivo
Forniamo in breve tempo un preventivo dettagliato con differenti soluzioni economiche a seconda delle opzioni progettuali scelte.

Engineering
We develop projects by listing all the necessary components needed.

Ingegnerizzazione
Sviluppiamo i progetti in dettaglio definendo la lista dei componenti necessari.

Structural dimensioning - Certification
IAM Design team gives the possibility of getting structural reports upon the national and international rules in force through LABORATORY TESTS in our TEST lab.

Dimensionamenti Strutturali-Certificazioni
Il team IAM Design fornisce la possibilità di avere relazioni strutturali secondo le norme vigenti nazionali ed internazionali con TEST SPERIMENTALI nel nostro laboratorio PROVE

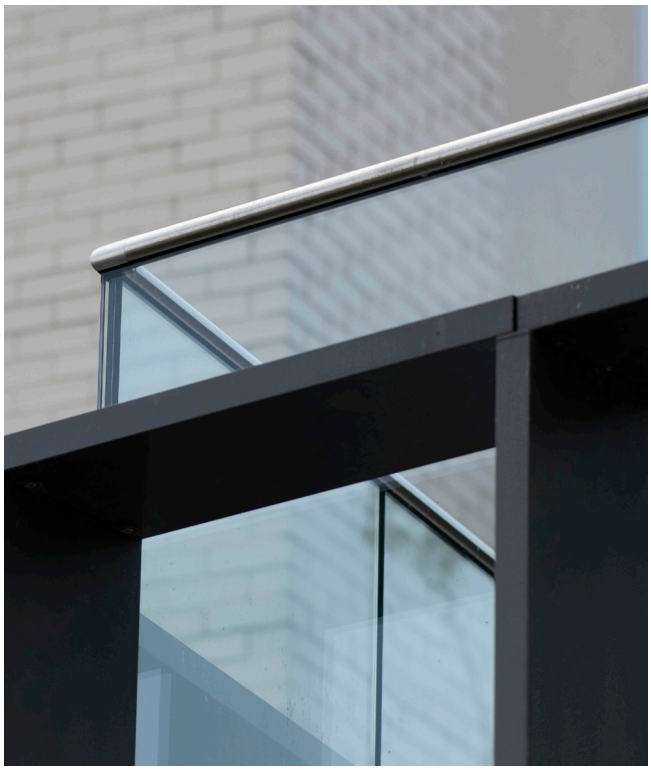

iamdesign.com **info@iamdesign.com**

TURNKEY PROJECTS

IAM Design in collaboration with Gonzato Contract, the division of Ind.i.a. spa that works on a project basis, is able to deliver products in stainless steel, wrought iron or any other metal, for prestigious private homes, public buildings, hotels, community spaces and for any kind of project, that requires a custom-made approach, from planning to installation. Assisting the customer throughout the process, from the first steps to the finished work, Gonzato Contract is the ideal partner for any project and guarantee the client of the utmost quality of its products and its services.

PROGETTI CHIAVI IN MANO

IAM Design in collaborazione con Gonzato Contract, la divisione di Ind.i.a. spa che lavora su progetto, è in grado di fornire prodotti in acciaio inox, ferro battuto o qualsiasi altro metallo, per prestigiose abitazioni private, edifici pubblici, hotel, spazi comunitari e per qualsiasi tipo di progetto, che richiedano un approccio su misura, dalla progettazione all'installazione. Affiancando il cliente durante tutto il processo, dai primi passi al lavoro finito, Gonzato Contract è il partner ideale per qualsiasi progetto e garantisce al cliente la massima qualità dei suoi prodotti e dei suoi servizi.

CUSTOMIZABLE PERSONALIZZABILE AL 100%

All the glass and stainless steel staircases can be fully customized!
Choose your color, the shape and the material!

Tutte le scale in vetro e acciaio, possono essere completamente personalizzate!
Scegli il colore, la forma e il materiale!

We are able to make bendings even on most GLASS U profiles, ideal for the most ambitious projects that require an extreme and minimal design.
Bending service on request.
Contact us!

BENDING SERVICE

Siamo in grado di realizzare calandrature anche sulla maggior parte dei profili GLASS U, ideali per i progetti più ambiziosi che richiedono un design estremo e minimale.
Servizio di curvatura su richiesta.
Contattaci!

+39 0445 580 580
info@iamdesign.com

IAM DESIGN BOOTCAMP

IAM DESIGN BOOTCAMP is born to transform and shape the skills of individual professionals and entire companies, by providing training and updating courses regarding costruction principles, technologies, regulatory and safety aspects related to IAM DESIGN products.

IAM DESIGN BOOTCAMP nasce allo scopo di trasformare e plasmare le competenze di singoli professionisti ed intere aziende, erogando corsi di formazione e aggiornamento inerenti i principi costruttivi, le tecnologie, gli aspetti normativi e di sicurezza legati ai prodotti IAM DESIGN.

Do you need training for yourself and for your sales force? Contact us and we will arrange for you a proper BOOTCAMP TRAINING online or at your premises!

Hai bisogno di formazione per te e per la tua forza vendite? Chiamaci e organizzeremo un vero e proprio BOOTCAMP DI FORMAZIONE online o presso la tua sede!

info@iamdesign.com

MATERIALS AND FINISHING
MATERIALI E FINITURE

AISI304

AISI 304 STAINLESS STEEL - SATIN FINISH
AISI 304 is a stainless steel austenitic alloy composed by a Cr content between 18% and 20% and a Ni content between 8% and 11%. It is the most utilized stainless steel in the world, and represents more than 50% of the total consumption. The ideal steel for indoor installation.

ACCIAIO AISI 304 - SATINATO
L'AISI 304 è una lega di acciaio inox austenitica composta da un tenore di Cr tra il 18% ed il 20% e di Ni tra l'8% e l'11%. È il tipo di acciaio inossidabile più utilizzato al mondo e costituisce più del 50% del consumo totale di inox. L'acciaio ideale per installazioni in interni.

AISI316

AISI 316 STAINLESS STEEL - SATIN FINISH
AISI 316 is a stainless steel austenitic alloy composed by a Cr content between 16% and 18%, a Ni content between 11% and 14% and a Mo content between 2% and 3%. Molybdenum percentage guarantees a better corrosion resistance, therefore it is the ideal material for outdoor installation.
In case of strong external environments, AISI316 mirror finish is recommended, because it proves to be really resistant in terms of atmospheric agents, pollution and seaside chlorides.

ACCIAIO AISI 316 - SATINATO
L'AISI 316 è una lega di acciaio inox austenitica composta da un tenore di Cr tra il 16% ed il 18%, di Ni tra l'11% e il 14% e di Mo tra il 2% ed il 3%. La percentuale di molibdeno assicura una migliore resistenza alla corrosione, pertanto è il materiale ideale per installazioni in esterni.
In caso di installazione in ambienti esterni aggressivi, si raccomanda la scelta di acciaio AISI 316 con finitura mirror in quanto particolarmente resistente agli agenti atmosferici, all'inquinamento e ai cloruri tipici delle località marittime.

AISI316
MIRROR

AISI 316 STAINLESS STEEL - MIRROR
Mirror finish is obtained mechanically thanks to specific abrasive brushes that polish the surface increasing corrosion resistance. Upon several tests effected with the collaboration of the main research institutes of research, IAM Design recommends the use of mirror polished products for application in saline environments (area within 12 km from the seaside) or in areas with high level of polluting agents (city centres/industrial areas).

ACCIAIO AISI 316 - LUCIDO
La finitura Mirror è ottenuta meccanicamente con l'utilizzo di speciali spazzole abrasive che lucidano la superficie degli elementi aumentandone la resistenza alla corrosione. Dopo numerose prove svolte in collaborazione con i principali istituti di ricerca, IAM Design consiglia l'utilizzo dei prodotti lucidati a specchio per applicazioni in ambiente salino (fino a 12 km dal mare) o ad alta concentrazione di agenti inquinanti(centro città/zone industriali).

IRON

GALVANIZED IRON
It is Fe360B galvanized iron.
Unlike stainless steel, iron is cheaper but more subject to corrosion.
To solve this problem, it is hot dip galvanized.
Perfect for outdoor installations.

FERRO ZINCATO
Si tratta di ferro Fe360B zincato. Il ferro, rispetto all'acciaio inox, è più economico ma è anche molto più soggetto alla corrosione. Per ovviare a questa problematica viene zincato a caldo. E' una soluzione ideale per installazioni in esterni.

ALU

ALUMINIUM
The Aluminium used in IAM Design items is anodized and brushed.
The chemical treatment called anodization is able to convert the material surface, making it more resistant and longer lasting in terms of oxidation.
Brushing is a finish that gives the profile a specific scratching, as the one of the satin stainless steel.
It is a cheap solution, suitable for both indoor and outdoor installations.

ALLUMINIO
L'alluminio utilizzato per gli elementi IAM Design è anodizzato e spazzolato.
Il procedimento chimico chiamato anodizzazione è in grado di trasformare la parte superficiale del materiale trattato, rendendola più resistente e durevole nei confronti dei processi di ossidazione. La spazzolatura è una finitura che conferisce al profilato una speciale graffiatura, simile a quella dell'acciaio inox satinato. E' una soluzione economica, valida per installazioni sia in interni sia in esterni.

ECO-FRIENDLY - 100% RECYCLABLE
The IAM Design steel elements are 100% recyclable: they can be remelt to produce new objects.

ECO-FRIENDLY - 100% RICICLABILE
Gli elementi in acciaio IAM Design sono riciclabili al 100%: possono quindi essere rifusi per produrre nuovi oggetti.

WAIT!
That's not all.

If you can't find what you need,
we can make it especially for you!

ASPETTA!
Non è tutto.

Se non trovi quello che cerchi,
possiamo realizzarlo apposta per te!

+39 0445 580 580
info@iamdesign.com

IM DESIGN

OUR PLUS

i nostri plus

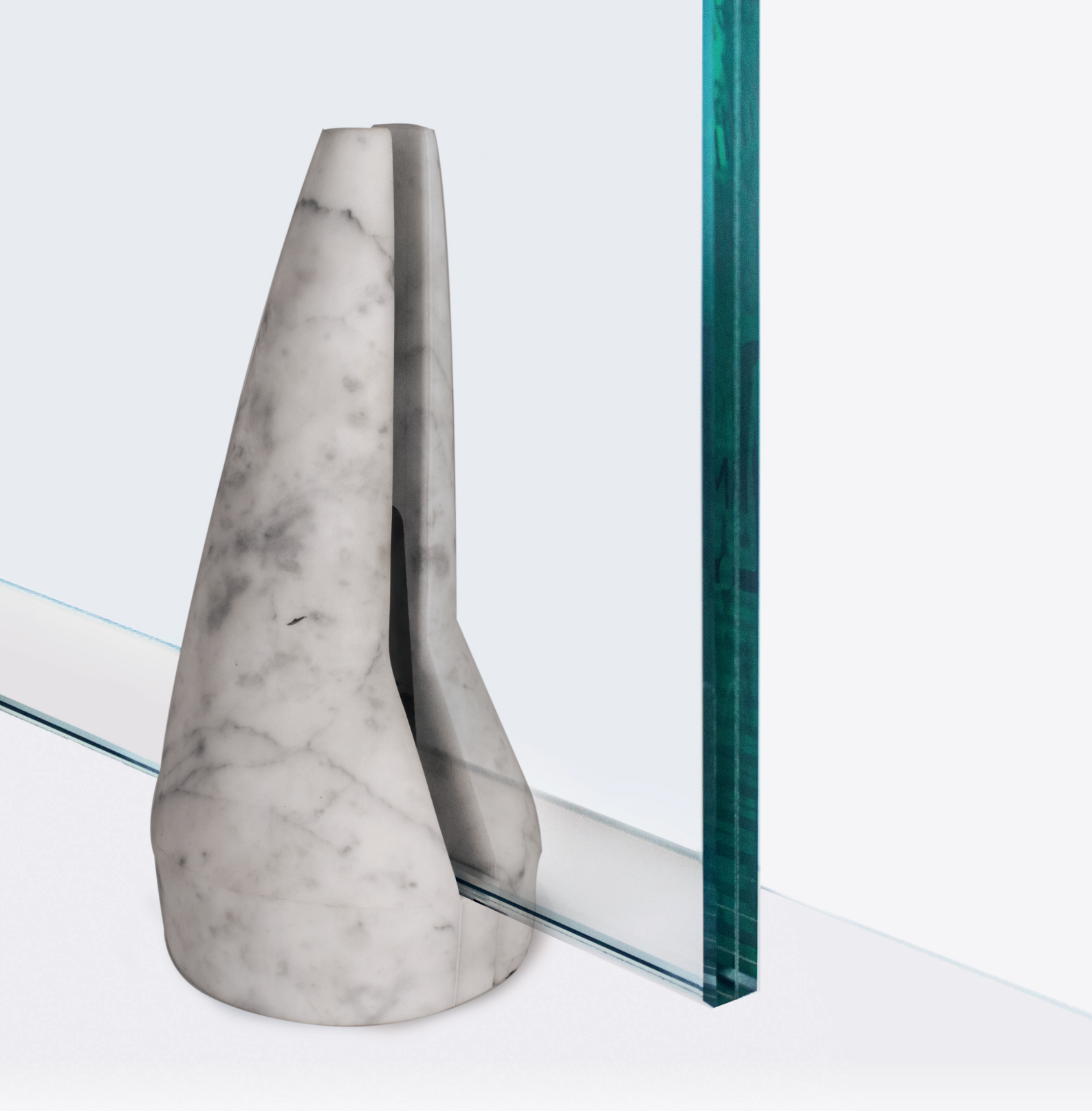

DESIGN

IAMdesign products are ideal for those who want a railing original and with unique design.
To complete the work, just only your imagination is needed.

I prodotti IAM Design sono l'ideale per chi desidera un parapetto originale, e dal design unico.
Per completare l'opera, basterà solo la tua fantasia.

+39 0445 580 580 **info@iamdesign.com**

CULTURE PRODUCT

IAM Design deals with real experiences to enhance product culture and share it for the development of new project ideas. The themes of technological innovation, sustainability and aesthetic are the founding elements of the research set with universities and training events organized with architect studios and retailers worldwide. IAM Design works both with and for designers, so that their ideas are given free reign and their designs realized. The specification of the construction site is an opportunity for project design and culture of product to meet. This enables a reduction in time and cost of construction, which in turn creates excellent results.

CULTURA DI PRODOTTO

IAM Design si confronta quotidianamente con esperienze reali per fare cultura di prodotto e sviluppare nuove consapevoli idee progettuali. Le tematiche di innovazione tecnologica, sostenibilità e ricerca estetica sono alla base dello studio con le università e degli eventi di formazione organizzati con studi di architettura e rivenditori di tutto il mondo. IAM Design lavora sia con che per i designer, in modo che le loro idee diventino realtà nei progetti realizzati. Le peculiarità del cantiere sono un'opportunità di incontro tra design del progetto e cultura del prodotto. Ciò consente una riduzione dei tempi e dei costi di costruzione, che a sua volta crea ottimi risultati.

IDENTITY
From the studying
of the product till
the realization of the
packaging IAM Design
distinguishes itself
for quality, professionalism
and functionality.
*Dallo studio del prodotto
alla realizzazione
dell'imballaggio,
IAM Design si distingue
per qualità, professionalità
e funzionalità.*
+39 0445 580 580
info@iamdesign.com
IAM
DESIGN
iamdesign.com

MADE IN ITALY

THE ZERO KM CUSTOMIZED ARTICLE. SEND US YOUR REQUEST FOR A QUOTE NOW!

A production in the sign of precision and costruction engineering that combines artisan knowledge, technological innovation and sustainability synonymous with speed and excellence.

IL SU MISURA A KM ZERO. MANDACI ADESSO LA TUA RICHIESTA DI PREVENTIVO!

Gli articoli contrassegnati con l'etichetta Made in Italy sono prodotti nei nostri stabilimenti italiani. Una produzione all'insegna della precisione e dell'ingegneria costruttiva, che coniuga sapere artigiano, innovazione tecnologica e sostenibilità sinonimi di rapidità ed eccellenza.

RESEARCH AND DEVELOPMENT

In IAM Design the designers and engineers team daily works to design new products in harmony with current technical requirements so that they are easy to install and integrate with other architectural elements. Research is continuously ongoing, especially in terms of manufacturing and combinations, such as wood and glass, which characterize products even more and more and satisfy specific aesthetic requests.

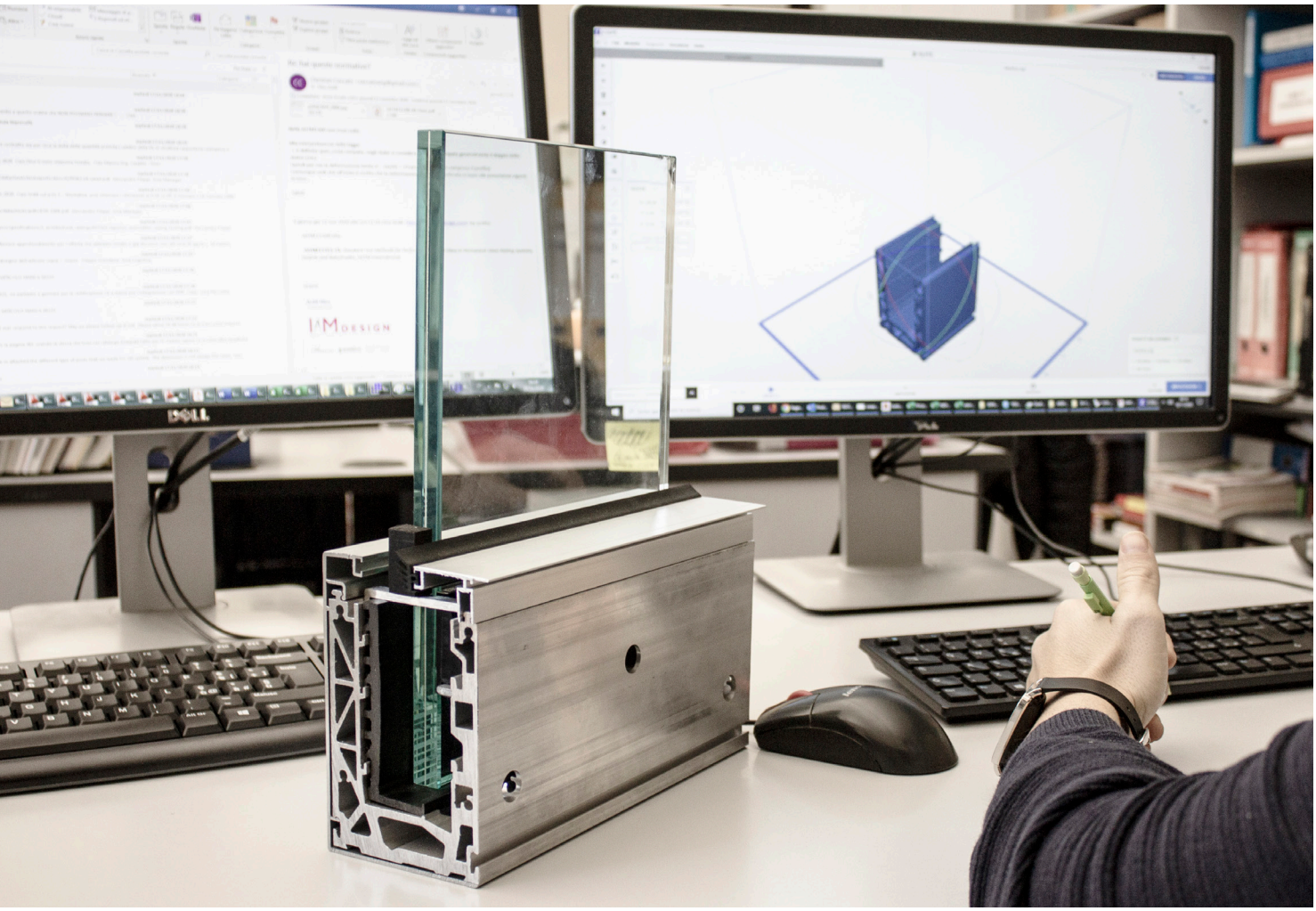

RICERCA E SVILUPPO

In IAM Design un team di designer ed ingegneri lavora quotidianamente all'ideazione di nuovi prodotti che soddisfino sempre più la necessità di bellezza, in armonia con le esigenze tecniche oggi esistenti, che siano facili da installare e da integrare con gli altri elementi architettonici, adattandosi all'ambiente. Costante è la ricerca di lavorazioni ed abbinamenti con materiali diversi, come ad esempio il legno ed il vetro, che caratterizzano ancora di più i prodotti e che soddisfano così anche le richieste estetiche più particolari.

TECHNICAL SUPPORT

The company supports clients and users with training sessions held by qualified experts. A team of architects, engineers and qualified experts is at the disposal of the customers to provide them with products information and explanations on their uses and applications.

SUPPORTO TECNICO

L'azienda supporta i clienti e gli utenti con sessioni di formazione tenute da esperti qualificati. Un team di architetti, ingegneri ed esperti qualificati è a disposizione dei clienti per fornire loro informazioni sui prodotti e spiegazioni sui loro utilizzi e sulle applicazioni.

Do you need technical SUPPORT from our office? Do not hesitate to call or write us
Necessiti di un aiuto tecnico da parte del nostro ufficio? Non esitare a chiamarci o scriverci

+39 0445 580 580 **info@iamdesign.com**

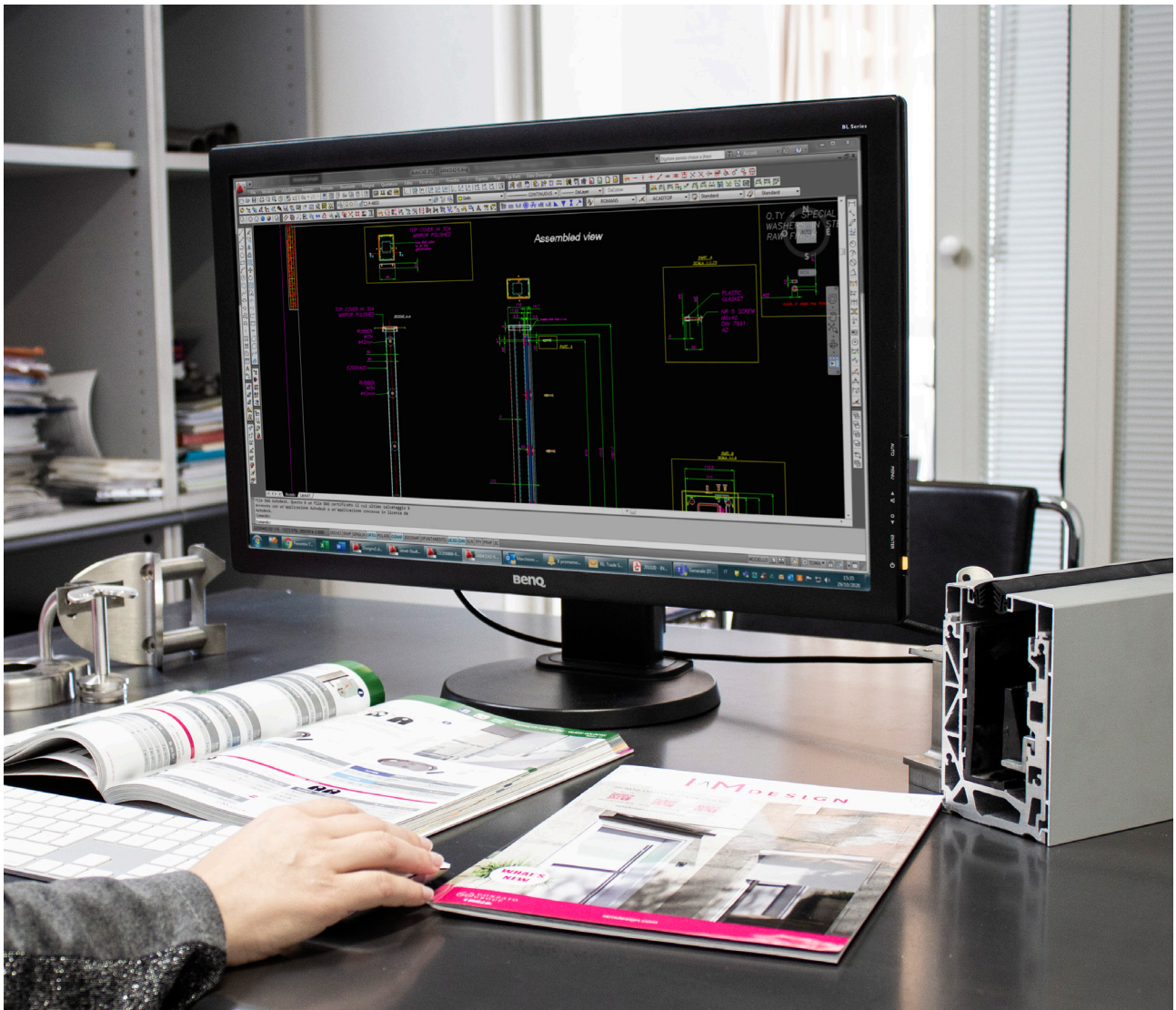

RESISTANCE

Experts know that mirror polished steel is more resistant to corrosion.
On request we can provide almost all IAM Design® products mirror polished in either AISI 304 or AISI 316 steel.

È ormai noto anche ai profani che l'acciaio lucidato a specchio è più resistente alla corrosione.
Su richiesta noi possiamo fornirvi quasi tutti prodotti IAM Design® anche lucidati a specchio sia in AISI 304 che AISI 316

+39 0445 580 580
info@iamdesign.com

ATTENTION – *ATTENZIONE*

Upon several tests effected with the collaboration of main institutes of research, IAM Design recommends the use of mirror polished products in saline surroundings only (area within 12 km from the seaside) or in areas with high level of polluting agents (city centres/industrial areas)

Dopo numerose prove svolte in collaborazione con i principali istituti di ricerca, IAM Design consiglia l'utilizzo dei prodotti lucidati a specchio per applicazioni in ambiente salino (fino a 12 km dal mare) o ad alta concentrazione di agenti inquinanti (centro città/zone industriali)

IAM WIPES – CLEANING KIT PAG.407

DESIGN

CATALOGUES, TOOLS AND MUCH MORE OUR PLUS

cataloghi, strumenti e molto altro i nostri plus

iamdesign.com/catalogs

The catalogs, to discover and share the IAM Design world: collections, products, expert suggestions and achievements.

I cataloghi, per scoprire e condividere il mondo IAM Design: le collezioni, i prodotti, i suggerimenti di esperti e le realizzazioni.

IDEA!!!

You can easily download the pdf of our catalogues on your phone or tablet and share it with your contacts via WhatsApp, e-mail or social media

Puoi facilmente scaricare i pdf dei nostri cataloghi sul tuo cellulare o tablet e condividerlo con i tuoi contatti tramite WhatsApp, e-mail o social media

DOWNLOAD COLLECTION

User:
Architects - Architetti
Showroom,
Artisans - Artigiani

COLLECTION

Collection: this catalogue aims to be a source of inspiration and a practical tool for architects, engineers, showrooms and specialists in the sector, presenting in a clear way the various systems, with ideas and application examples. Containing the specifications of the collections, it is now associated with a practical price list per linear meter that allows you to quickly estimate a project.

Collection: questo catalogo vuole essere fonte d'ispirazione e un pratico strumento per architetti, ingegneri, showroom e professionisti del settore, presentando in modo chiaro i vari sistemi, con spunti ed esempi applicativi. Contenente le specifiche di capitolato delle collezioni, adesso è associato un pratico listino al metro lineare che permette di preventivare rapidamente un progetto.

DOWNLOAD VOL. 19

User:
Artisans - Artigiani
Distributors - Distributori

IAM DESIGN

The IAM Design general catalogue provides a quick but detailed overview of over 3,000 products of the IAM Design line thanks to new graphics, updated content and new insights. This new version of the catalogue concentrates the know-how and expertise of our designers.

Il Catalogo generale di IAM Design fornisce una rapida ma dettagliata panoramica degli oltre 3.000 prodotti della linea IAM Design grazie alle nuove grafiche, ai contenuti aggiornati e ai nuovi approfondimenti. In questa nuova versione del catalogo è concentrato il know-how e la competenza dei nostri designer.

DOWNLOAD WHAT'S NEW

User:
Artisans - Artigiani
Distributors - Distributori

WHAT'S NEW

"What's new" presents the latest 2019 news and a summary of the complete IAM Design line, providing a quick but detailed overview of all the products and solutions we can offer.

What's new presenta le ultime novità del 2019 e un sommario della linea completa IAM Design fornendo una rapida ma dettagliata panoramica di tutti i prodotti e le soluzioni che possiamo offrire.

COLLECTION

ARCHITECT? CRAFTSMAN? SHOWROOM? DISCOVER THE CATALOGUE

ARCHITETTO? ARTIGIANO? SHOWROOM? SCOPRI IL CATALOGO

The new Collection catalogue is the ideal sales tool for all those who are interested in finished systems rather than components. Designed for architects, engineers, design studios, construction companies and private customers the catalogue presents in a clear way the different railing systems, with cues and application examples created with our products.
The Collection Catalogue facilitates the sale to private customers thanks to the many photos of railing systems set in the environment.

Il nuovo catalogo Collection è lo strumento ideale di vendita per tutti coloro che sono interessati ai sistemi finiti anziché ai componenti. Pensato per architetti, ingegneri, studi di progettazione, imprese di costruzione e privati il catalogo presenta in modo chiaro i diversi sistemi di parapetto, con spunti ed esempi applicativi creati con i nostri prodotti.
Il Catalogo Collection facilita la vendita ai clienti privati grazie alle molte foto delle collezioni

Dedicated price list per linear meter
Listino al metro lineare dedicato

JUST RELEASED
BIM

PERFECT PROJECTS WITH IAMDESIGN

BIM objects allow a quick and perfect design, because they contain the parameters constructions decided by the manufacturer. In addition, they also bring useful information to all professionals involved.
"Design with BIM technology is mandatory for public works since 2019"

PROGETTI PERFETTI CON IAMDESIGN

Gli oggetti BIM consentono una progettazione rapida e perfetta, perché contengono al loro interno i parametri costruttivi decisi dal produttore. Inoltre portano al loro interno anche informazioni utili a tutti i professionisti coinvolti.
"La progettazione con tecnologia BIM è obbligatoria per le opere pubbliche dal 2019"

iamdesign.com/bim

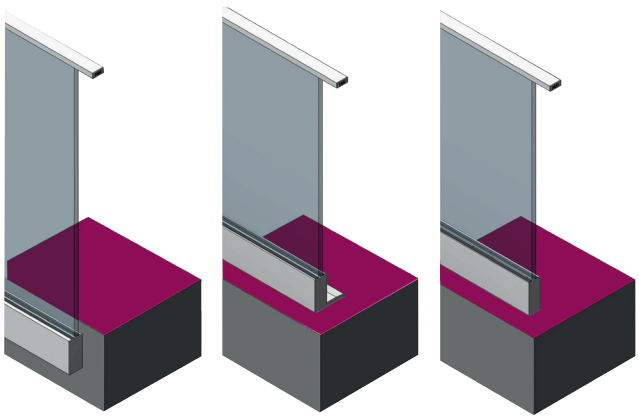

KEEP PACE WITH THE LATEST DESIGN METHODS AND DEVELOP YOUR PROJECTS IN DETAIL THANKS TO OUR BIM LIBRARY ALWAYS UPDATED AND AVAILABLE IN OUR WEB SITE!

RESTA SEMPRE AL PASSO CON I NUOVI METODI DI PROGETTAZIONE E SVILUPPA I TUOI PROGETTI IN DETTAGLIO GRAZIE AI NOSTRI MODELLI BIM SEMPRE AGGIORNATI E SCARICABILI SUL NOSTRO SITO!

VIDEO TUTORIALS

Because assembling our components is a piece of cake!
The overview of the assembly tutorials of our line of stainless steel modular accessories, suitable for any kind of project, is available in the video section of our web site and in our official Youtube channel.

Perché montare i nostri componenti è un gioco da ragazzi!
Sul nostro sito web, alla sezione video, e sul nostro canale Youtube ufficiale è disponibile la panoramica dei tutorial di montaggio della linea di accessori modulari in acciaio inox, adatti a qualsiasi tipo di progetto.

You Tube

IDEA!!!
Subscribe to our official Youtube channel, to stay always up-to-date on IAM Design installation videos and more!

Iscriviti al nostro canale ufficiale Youtube per rimanere sempre aggiornato sui video di installazione IAM Design e non solo!

NETSALES
B2B.gonzato.com

The new B2B service dedicated to our most loyal customers.

If you want to activate and get the credentials to access the B2B portal,
write a request email to the following address: netsales@arteferro.com

Il nuovo servizio B2B dedicato ai clienti più affezionati.

Se vuoi attivare e ottenere le credenziali di accesso al portale B2B,
scrivi una mail di richiesta al seguente indirizzo: netsales@arteferro.com

h24/7days

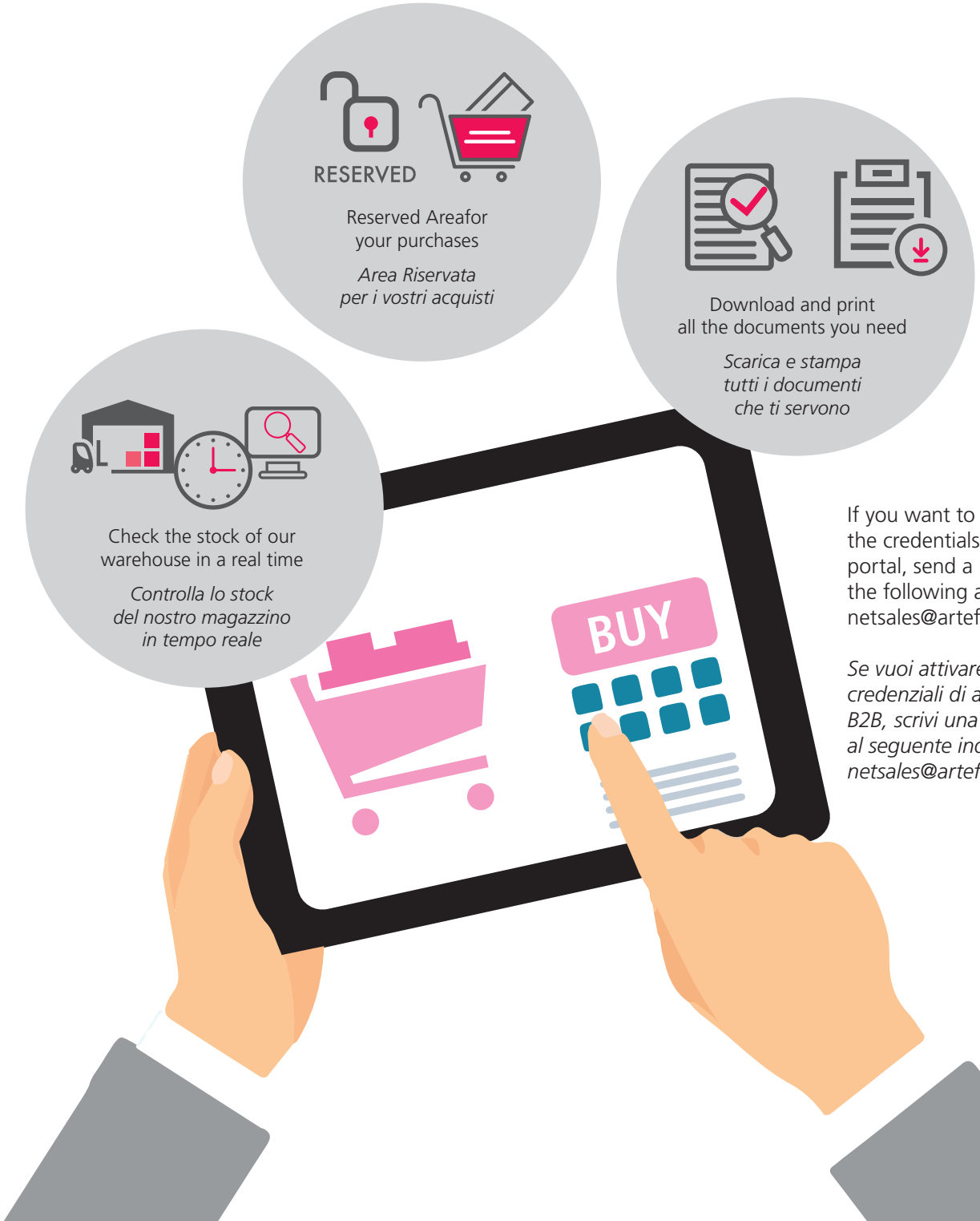

If you want to activate and get the credentials to access the B2B portal, send a request email to the following address: netsales@arteferro.com

Se vuoi attivare e ottenere le credenziali di accesso al portale B2B, scrivi una mail di richiesta al seguente indirizzo: netsales@arteferro.com

facebook
IAM Design
Home
Post
Recensioni
Video
Foto
Informazioni
Community
Gruppi
iam_design_official
320
Post
8.041
Follower
4.747
Seguiti
IAMDESIGN

FOLLOW US

Share our photos on social media and create with us the IAM DESIGN COMMUNITY.

Condividi le nostre foto sui Social e crea con noi la COMMUNITY IAM DESIGN.

@iam_design_official

instagram

facebook

Tag us on the photos of your projects, we will repost in our official channels.

Taggaci sulle foto dei tuoi progetti realizzati, ripubblicheremo nei nostri canali i migliori

linkedin

Stay up to date on products and on the training courses of IAM Design BOOTCAMP

Rimani aggiornato sui prodotti e sui corsi di formazione dell'Academy IAM DESIGN

youtube

Discover our video tutorials and how easy it is to assemble IAM Design products

Scopri i nostri video tutorial e quanto è facile montare i prodotti IAM Design

#iamdesignlover

185/9 PAG. 349
883/4 PAG. 405
DQ304010 PAG. 373
DQ304015 PAG. 373
E/PAN100 PAG. 412
E/PAN101 PAG. 412
E/PAN102 PAG. 413
E/PAN103 PAG. 412
E/PAN104 PAG. 412
E/PAN105 PAG. 414
E/PAN106 PAG. 414
E/PAN107 PAG. 415
E/PAN108 PAG. 413
E/PAN109 PAG. 415
E/PAN110 PAG. 415
E/PAN111 PAG. 415
E/PAN116 PAG. 415
E/PAN117 PAG. 414
E/PAN118 PAG. 414
E/PAN119 PAG. 413
E/PAN121 PAG. 415
E/PAN122 PAG. 415
E/PAN123 PAG. 413
E/PAN13 PAG. 412
E/PAN133 PAG. 413
E/PAN134 PAG. 413
E/PAN137 PAG. 412
E/PAN14 PAG. 412
E/PAN140 PAG. 413
E/PAN146 PAG. 414
E/PAN147 PAG. 414
E/PAN148 PAG. 414
E/PAN149 PAG. 414
E/PAN155 PAG. 414
E/PAN156 PAG. 414
E/PAN157 PAG. 414
E/PAN158 PAG. 414
E/PAN25 PAG. 412
E/PAN27 PAG. 412
E/PAN55 PAG. 413
E/PAN61 PAG. 414
E/PAN73 PAG. 414
E/PAN76 PAG. 414
E/PAN80 PAG. 414
E/PAN84 PAG. 412
E/PAN87 PAG. 413
E/PAN91 PAG. 413
E/PAN92 PAG. 413
E/PAN94 PAG. 415
E/PAN99 PAG. 412
E001 PAG. 284
E001/2000 PAG. 284
E001/6000 PAG. 284
E0011 PAG. 284
E0011/6000 PAG. 284
E0012 PAG. 284
E0012/6000 PAG. 284
E0014 PAG. 284
E0014/6000 PAG. 284
E0017 PAG. 284
E0017/6000 PAG. 284
E0018 PAG. 284
E0018/6000 PAG. 284
E00203030 PAG. 286
E00203030 PAG. 354
E00204040 PAG. 286
E00204040 PAG. 354
E0030 PAG. 227
E0030316 PAG. 227
E0032 PAG. 227
E0032316 PAG. 227
E00350 PAG. 227
E00350316 PAG. 227
E004 PAG. 285
E004 PAG. 357
E004/6000 PAG. 285
E004/6000 PAG. 357
E0040 PAG. 219
E0040316 PAG. 219
E0042 PAG. 219
E00421 PAG. 219
E00421316 PAG. 219
E0042316 PAG. 219
E004316 PAG. 285
E004316 PAG. 357
E004316/6000 PAG. 285
E004316/6000 PAG. 357
E0044 PAG. 219
E0044316 PAG. 219
E0045 PAG. 219
E00450 PAG. 219
E004501 PAG. 219
E00450316 PAG. 219
E00454 PAG. 219
E00454316 PAG. 219
E004720114 PAG. 355
E004720138 PAG. 256
E004720141 PAG. 361
E004720163 PAG. 99
E004720185 PAG. 99
E004720185 PAG. 360
E004720186 PAG. 360
E005 PAG. 188
E005 PAG. 285
E005/6000 PAG. 188
E005/6000 PAG. 285
E0050 PAG. 188
E0050 PAG. 285
E0050/6000 PAG. 188
E0050/6000 PAG. 285
E0051 PAG. 188
E0051 PAG. 285
E0051/6000 PAG. 188
E0051/6000 PAG. 285
E0052 PAG. 188
E0052 PAG. 285
E0052/6000 PAG. 188
E0052/6000 PAG. 285
E0053 PAG. 285
E0053/6000 PAG. 285
E006316 PAG. 190
E00651/D22 PAG. 192
E00654/D22 PAG. 192
E0066 PAG. 190
E0066316 PAG. 190
E0067 PAG. 190
E00670 PAG. 204
E0068 PAG. 190
E0069 PAG. 190
E0069/38 PAG. 190
E00691 PAG. 190
E006910 PAG. 190
E0069100 PAG. 190
E0069101 PAG. 190
E0069101316 PAG. 190
E006910316 PAG. 190
E006911 PAG. 190
E006911316 PAG. 190
E006912 PAG. 190
E006916 PAG. 190
E006917 PAG. 190
E00692 PAG. 190
E006921 PAG. 190
E00692100 PAG. 190
E006922 PAG. 190
E00693100 PAG. 190
E00693200 PAG. 190
E006934 PAG. 191
E00693400 PAG. 190
E006937 PAG. 191
E006937316 PAG. 191
E006938 PAG. 191
E006938316 PAG. 191
E006966 PAG. 191
E0070 PAG. 193
E00700 PAG. 193
E0070316 PAG. 193
E00710 PAG. 193
E00710316 PAG. 193
E0072 PAG. 193
E0074 PAG. 193
E0074316 PAG. 193
E00780316 PAG. 194
E00790316 PAG. 194
E00791 PAG. 193
E00791316 PAG. 193
E0082 PAG. 170
E0083 PAG. 170
E0084 PAG. 170
E00840 PAG. 174
E00840/304 PAG. 174
E00840/C PAG. 174
E00840/R PAG. 174
E00840/R1 PAG. 174
E00840/R2 PAG. 174
E00840/R3 PAG. 174
E00840/R4 PAG. 174
E00840/R5 PAG. 174
E00842 PAG. 174
E00843 PAG. 174
E00844 PAG. 174
E0085 PAG. 170
E0086 PAG. 170
E0087 PAG. 170
E0088 PAG. 170
E00880 PAG. 181
E00880316 PAG. 181
E00881 PAG. 181
E00881316 PAG. 181
E00882 PAG. 181
E00882316 PAG. 181
E00883 PAG. 181
E00883316 PAG. 181
E00884 PAG. 99
E00884316 PAG. 99
E00885 PAG. 99
E00885316 PAG. 99
E00886 PAG. 94
E00886316 PAG. 94
E00887 PAG. 95
E00887316 PAG. 95
E00888 PAG. 95
E00888316 PAG. 95
E0089 PAG. 170
E008920 PAG. 180
E008930 PAG. 180
E008960 PAG. 180
E008970 PAG. 180
E00903 PAG. 95
E00903316 PAG. 95
E0099 PAG. 179
E00991 PAG. 78
E00991 PAG. 368
E0099100 PAG. 179
E009916 PAG. 78
E009916 PAG. 368
E00992 PAG. 78
E00992 PAG. 368
E00993 PAG. 78
E00993 PAG. 368
E00994 PAG. 177
E00994316 PAG. 177
E0099G1 PAG. 179
E0099G2 PAG. 179
E0102 PAG. 270
E0102316 PAG. 270
E0103 PAG. 270
E0104 PAG. 270
E0104316 PAG. 270
E0105 PAG. 270
E011 PAG. 308
E0111 PAG. 308
E01111 PAG. 308
E01112 PAG. 308
E0115 PAG. 306
E0115/38 PAG. 306
E01151 PAG. 306
E01151/26 PAG. 306
E01151316 PAG. 306
E01151316/IAM PAG. 304
E01152 PAG. 306
E01152/26 PAG. 306
E01153 PAG. 306
E0115316 PAG. 306
E01153316 PAG. 306
E01154 PAG. 306
E01157 PAG. 306
E01158 PAG. 306
E0117 PAG. 306
E01173 PAG. 306
E01182 PAG. 306
E01182316 PAG. 306
E0119 PAG. 306
E0119/38 PAG. 306
E0119010 PAG. 310
E01191 PAG. 306
E01193 PAG. 277
E011931 PAG. 277
E0119316 PAG. 306
E01194 PAG. 277
E011941 PAG. 277
E011941316 PAG. 277
E0119420 PAG. 310
E011943 PAG. 277
E0119441316 PAG. 277
E011946 PAG. 278
E011947 PAG. 278
E011948 PAG. 233
E011948 PAG. 278
E011948316 PAG. 233
E011948316 PAG. 278
E01195 PAG. 307
E01195/122 PAG. 307
E01195100 PAG. 277
E01196 PAG. 307
E01196/122 PAG. 307
E01196100 PAG. 277
E01197 PAG. 276
E011970 PAG. 276
E011970 PAG. 357
E011970316 PAG. 276
E011970316 PAG. 357
E011971 PAG. 276
E011971316 PAG. 276
E011972 PAG. 276
E01197316 PAG. 276
E011976 PAG. 276
E011976 PAG. 357
E011976316 PAG. 357
E011977 PAG. 276
E011977 PAG. 357
E011977316 PAG. 276
E011977316 PAG. 357
E0121 PAG. 315
E0123 PAG. 315
E0126 PAG. 315
E01261 PAG. 315
E0127 PAG. 315
E0128 PAG. 315
E0129 PAG. 315
E01292 PAG. 315
E013 PAG. 246
E01302 PAG. 315
E01651/D22 PAG. 192
E0170 PAG. 193
E0170316 PAG. 193
E0180 PAG. 259
E0182 PAG. 259
E0184 PAG. 258
E0184316 PAG. 258
E0185 PAG. 259
E0185316 PAG. 259
E019 PAG. 247
E019 PAG. 258
E0191 PAG. 247
E0191 PAG. 258
E0191316 PAG. 258
E019316 PAG. 247
E019316 PAG. 258
E019700081 PAG. 322
E019700100 PAG. 90
E019700101 PAG. 90
E019700145 PAG. 297
E020 PAG. 247
E020 PAG. 258
E020/C PAG. 258
E020/S PAG. 258
E0201 PAG. 258
E0201/C PAG. 258
E02011 PAG. 258
E0203 PAG. 258
E0204 PAG. 258
E02050 PAG. 354
E02050316 PAG. 354
E02051 PAG. 259
E02051316 PAG. 354
E02052 PAG. 259
E02052 PAG. 354
E02052316 PAG. 259
E02052316 PAG. 354
E02062 PAG. 259
E02064 PAG. 259
E0207 PAG. 258
E02071 PAG. 258
E02071316 PAG. 258
E02072 PAG. 258
E02072316 PAG. 258
E0207316 PAG. 258
E0208 PAG. 259
E02081 PAG. 259
E02082 PAG. 259
E021/S PAG. 274
E021/S316 PAG. 274
E02112 PAG. 308
E0212 PAG. 248
E0212316 PAG. 248
E0213 PAG. 248
E0213 PAG. 334
E0213316 PAG. 248
E0213316 PAG. 334
E021400 PAG. 247
E021410 PAG. 247
E0214316 PAG. 248
E0214316/26 PAG. 248
E02195/122 PAG. 307
E02195100 PAG. 277
E022/S PAG. 320
E022/S1 PAG. 324
E022/S1316 PAG. 324
E022/S2 PAG. 324
E022/S2316 PAG. 324
E022/S3 PAG. 324
E022/S316 PAG. 320
E022/S3316 PAG. 324
E0221 PAG. 321
E0222 PAG. 318
E02221 PAG. 318
E02221316 PAG. 318
E0222316 PAG. 318
E0223 PAG. 318
E02230 PAG. 318
E02231 PAG. 318
E02231316 PAG. 318
E02232 PAG. 318
E02233 PAG. 318
E0223316 PAG. 318
E02233316 PAG. 318
E0224 PAG. 318
E0224 PAG. 342
E02242 PAG. 319
E02243 PAG. 319
E022431 PAG. 319
E022431316 PAG. 319
E0224316 PAG. 318
E02243316 PAG. 319
E02245 PAG. 319
E022451 PAG. 319
E022451316 PAG. 319
E022453 PAG. 319
E02246316 PAG. 318
E0225 PAG. 322
E0226 PAG. 322
E022710 PAG. 261
E022720 PAG. 262
E022730 PAG. 262
E022740 PAG. 265
E022750 PAG. 265
E0228 PAG. 320
E02281 PAG. 320
E02283 PAG. 320
E0228316 PAG. 320
E02283316 PAG. 320
E02284316 PAG. 321
E0230 PAG. 274
E0230316 PAG. 274
E0234 PAG. 274
E0234316 PAG. 274
E024 PAG. 350
E0241 PAG. 350
E029310416 PAG. 199
E030 PAG. 269
E030/S PAG. 268
E030/S1 PAG. 268
E030/S316 PAG. 268
E030/S316/26 PAG. 268
E0301 PAG. 268
E0301316 PAG. 268
E0302 PAG. 268
E0302316 PAG. 268
E0302316/26 PAG. 268
E031 PAG. 269
E031/S PAG. 272
E031/S1 PAG. 268
E031/S1316 PAG. 201
E031/S1316 PAG. 268
E031/S1316/26 PAG. 268
E031/S2 PAG. 268
E031/S316 PAG. 272
E031/S38 PAG. 268
E031/S38/316 PAG. 268
E0311 PAG. 268
E0312/26 PAG. 268
E0312316 PAG. 268
E0312316/26 PAG. 268
E0313 PAG. 268
E0313316 PAG. 268
E0315D16 PAG. 284
E032/K PAG. 404
E0320D20 PAG. 284
E0320D25 PAG. 284
E0322/K PAG. 404
E0322316/K PAG. 404
E0323/K PAG. 404
E032316/K PAG. 404
E0323316/K PAG. 404
E0324/K PAG. 404
E0324316/K PAG. 404
E0325/K PAG. 404
E0325316/K PAG. 404
E0325D60 PAG. 284
E0326/K PAG. 404
E0326316/K PAG. 404
E0326D48 PAG. 284
E034100 PAG. 323
E034200 PAG. 321
E0342316/K PAG. 405
E0343316/K PAG. 405
E0345316/K PAG. 405
E0346316/K PAG. 405
E0347316/K PAG. 405
E035/K PAG. 404
E0351/K PAG. 404
E035100 PAG. 324
E035100316 PAG. 324
E0351316/K PAG. 404
E035316/K PAG. 404
E0361316/K PAG. 405
E0362316/K PAG. 405
E036300 PAG. 358
E036310 PAG. 358
E0363316/K PAG. 405
E036410 PAG. 358
E0364316/K PAG. 405
E036500 PAG. 358
E036510 PAG. 358
E036600 PAG. 358
E036700 PAG. 358
E036710 PAG. 358
E037/K PAG. 55
E037/K PAG. 405
E0370316/K PAG. 405
E037110 PAG. 356
E0371316/K PAG. 405
E037200 PAG. 356
E037210 PAG. 356
E037300 PAG. 356
E037310 PAG. 356
E037400 PAG. 356
E037410 PAG. 356
E037600 PAG. 356
E037610 PAG. 356
E037700 PAG. 356
E037710 PAG. 356
E037800 PAG. 356
E037810 PAG. 356
E037900 PAG. 356
E037910 PAG. 356
E037920 PAG. 356

REPRODUCTION PROHIBITED. RIPRODUZIONE VIETATA.

E037930 PAG. 356
E0381/K PAG. 404
E038100 PAG. 268
E0381316/K PAG. 404
E0382/K PAG. 404
E0382316/K PAG. 404
E0383/K PAG. 404
E038300 PAG. 268
E0383316/K PAG. 404
E0384/K PAG. 404
E0384316/K PAG. 404
E0385/K PAG. 269
E0385/K PAG. 270
E0385/K PAG. 324
E0385/K PAG. 404
E03851/K PAG. 404
E03851316/K PAG. 404
E0385316/K PAG. 269
E0385316/K PAG. 270
E0385316/K PAG. 324
E0385316/K PAG. 404
E0388/K PAG. 404
E038810100/K PAG. 405
E038810120/K PAG. 405
E038810140/K PAG. 405
E0388316/K PAG. 404
E038900 PAG. 269
E038910 PAG. 269
E039100 PAG. 269
E0398316/K PAG. 404
E041400 PAG. 276
E041410 PAG. 276
E0486 PAG. 257
E050 PAG. 312
E051 PAG. 312
E061 PAG. 254
E061100049 PAG. 201
E061100049 PAG. 224
E061100074 PAG. 198
E061100075 PAG. 198
E061100189 PAG. 201
E061100189 PAG. 201
E061100190 PAG. 201
E06151212 PAG. 286
E0615D16 PAG. 284
E06202020 PAG. 286
E06202525 PAG. 286
E06203020 PAG. 286
E06203030 PAG. 286
E06203030 PAG. 354
E06204020 PAG. 286
E06204030 PAG. 286
E06204040 PAG. 286
E06204040 PAG. 354
E06205030 PAG. 286
E06205050 PAG. 286
E06206040 PAG. 286
E06206060 PAG. 286
E0620D20 PAG. 284
E0620D20 PAG. 284
E0620D25 PAG. 284
E0625D60 PAG. 284
E0626D48 PAG. 284
E063 PAG. 254
E0631 PAG. 254
E064 PAG. 254
E065 PAG. 254
E066 PAG. 254
E0681 PAG. 254
E0682 PAG. 254
E0683 PAG. 254
E069 PAG. 254
E0690 PAG. 254
E0690/D PAG. 254
E0691 PAG. 256
E0691/D PAG. 256
E0692 PAG. 256
E0693 PAG. 256
E0695 PAG. 254
E0695/D PAG. 254
E0696 PAG. 256
E0696/D PAG. 256
E06961/D PAG. 256
E0697 PAG. 256
E0698 PAG. 256
E070 PAG. 314
E0700 PAG. 256
E0700316 PAG. 256
E0702 PAG. 314
E070304 PAG. 314
E071304 PAG. 314
E072 PAG. 314
E075304 PAG. 314
E090 PAG. 325
E0901 PAG. 325
E091 PAG. 325
E0930 PAG. 325
E0930316 PAG. 325
E0931 PAG. 325
E0931316 PAG. 325
E095 PAG. 325
E096 PAG. 325
E10003020 PAG. 102
E10003227 PAG. 102
E1000424 PAG. 106
E1000424 PAG. 134
E1000424 PAG. 330
E1000424/3 PAG. 106
E1000424/3 PAG. 134
E1000424/3 PAG. 330
E1000483 PAG. 106
E10005527 PAG. 104
E10040X40 PAG. 108
E10040X40/304 PAG. 108
E10203030 PAG. 354
E10204040 PAG. 286
E10204040 PAG. 354
E1100000 PAG. 109
E1100000 PAG. 140
E11000000 PAG. 159
E1100100 PAG. 106
E1100100 PAG. 135
E1100100 PAG. 334
E1100110 PAG. 106
E1100120 PAG. 334
E1100130 PAG. 109
E1100140 PAG. 102
E1100145 PAG. 102
E1100150 PAG. 108
E1100160 PAG. 102
E1100170 PAG. 102
E110017180 PAG. 144
E110017180 PAG. 210
E11001790 PAG. 144
E11001790 PAG. 210
E110017P00 PAG. 145
E110017P00 PAG. 172
E110017P00 PAG. 210
E110017R06 PAG. 172
E110017R08 PAG. 172
E110017R10 PAG. 172
E110017R12 PAG. 172
E110017X25 PAG. 144
E110017X25 PAG. 210
E1100200 PAG. 106
E1100200 PAG. 135
E11003300 PAG. 159
E11004200 PAG. 159
E1100424 PAG. 106
E1100424 PAG. 134
E1100424 PAG. 330
E1100424/3 PAG. 106
E1100424/3 PAG. 134
E1100424/3 PAG. 330
E1100483 PAG. 106
E1106 PAG. 205
E111 PAG. 251
E1110 PAG. 355
E1110100 PAG. 106
E1110316 PAG. 251
E1110316 PAG. 355
E1112 PAG. 251
E1112316 PAG. 251
E1114 PAG. 251
E1114316 PAG. 251
E111A00000 PAG. 160
E111A04200 PAG. 160
E111A04800 PAG. 160
E1120 PAG. 251
E1120 PAG. 355
E1120/304 PAG. 251
E1120/304 PAG. 355
E113 PAG. 251
E113/337 PAG. 251
E11300000 PAG. 162
E11304800 PAG. 162
E11310 PAG. 253
E11310316 PAG. 253
E11320 PAG. 253
E113316 PAG. 251
E11340 PAG. 355
E11340316 PAG. 355
E11400000 PAG. 164
E11404200 PAG. 164
E11404800 PAG. 164
E11420 PAG. 253
E11420316 PAG. 253
E11440 PAG. 355
E11440316 PAG. 355
E11500000 PAG. 166
E11504200 PAG. 166
E11504800 PAG. 166
E116 PAG. 253
E11600000 PAG. 168
E11603300 PAG. 168
E11604200 PAG. 168
E116200 PAG. 253
E116300 PAG. 253
E116300 PAG. 355
E116316 PAG. 253
E117 PAG. 253
E11740 PAG. 253
E11760 PAG. 253
E118 PAG. 253
E118110 PAG. 252
E118120 PAG. 252
E119710013 PAG. 325
E119710014 PAG. 325
E1200100 PAG. 106
E1200100 PAG. 135
E1200100 PAG. 334
E1200110 PAG. 106
E1200120 PAG. 334
E1200130 PAG. 334
E1200140 PAG. 108
E1200200 PAG. 106
E1200200 PAG. 135
E1200300 PAG. 107
E1200320 PAG. 291
E1200400 PAG. 107
E1200420 PAG. 291
E129447 PAG. 61
E129453 PAG. 61
E129515 PAG. 65
E129521 PAG. 65
E129642 PAG. 66
E129647 PAG. 66
E129662 PAG. 80
E129667 PAG. 80
E129672 PAG. 104
E129677 PAG. 104
E1400100 PAG. 106
E1400100 PAG. 135
E1400110 PAG. 106
E1400120 PAG. 108
E1400130 PAG. 109
E1400200 PAG. 106
E1400200 PAG. 135
E1500100 PAG. 135
E1500200 PAG. 135
E1510100 PAG. 106
E1510100 PAG. 135
E1510100 PAG. 334
E1520100 PAG. 106
E1520100 PAG. 135
E1520100 PAG. 334
E1520120 PAG. 296
E1520300 PAG. 106
E1520310 PAG. 106
E1530100 PAG. 334
E1530100/304 PAG. 334
E1540100 PAG. 334
E1540100/304 PAG. 334
E1540120 PAG. 334
E1540120/304 PAG. 334
E1550100 PAG. 334
E1550100/304 PAG. 334
E16203030 PAG. 286
E16203030 PAG. 354
E16204040 PAG. 286
E16204040 PAG. 354
E1700800 PAG. 33
E1700800/15 PAG. 32
E1700800/19 PAG. 32
E1700803 PAG. 33
E1700803/15 PAG. 32
E1700803/19 PAG. 32
E1700805 PAG. 33
E1700809 PAG. 43
E1700809KT30 PAG. 43
E1700810/15 PAG. 33
E1700810/15 PAG. 35
E1700810/15/KT30 PAG. 33
E1700810/15/KT30 PAG. 35
E1700810/19 PAG. 33
E1700810/19 PAG. 35
E1700810/19/KT30 PAG. 33
E1700810/19/KT30 PAG. 35
E1700820 PAG. 33
E1700823 PAG. 33
E1700830 PAG. 33
E1700833 PAG. 33
E1700840 PAG. 33
E1700840 PAG. 35
E1700840/KT100 PAG. 33
E1700840/KT100 PAG. 35
E1700845 PAG. 33
E1700845/KT30 PAG. 33
E1700850 PAG. 35
E1700850/15 PAG. 34
E1700850/19 PAG. 34
E1700853 PAG. 35
E1700853/15 PAG. 34
E1700853/19 PAG. 34
E1700855 PAG. 35
E1700860 PAG. 35
E1700863 PAG. 35
E1700870 PAG. 33
E1700870 PAG. 35
E1700871 PAG. 33
E1700871 PAG. 35
E1700873 PAG. 33
E1700873 PAG. 35
E1700874 PAG. 33
E1700874 PAG. 35
E1700875 PAG. 36
E1700880 PAG. 36
E1700883 PAG. 36
E1700885 PAG. 36
E1700890 PAG. 33
E1700890 PAG. 35
E1700893 PAG. 33
E1700893 PAG. 35
E1700895 PAG. 42
E1700900 PAG. 39
E1700900/15 PAG. 38
E1700900/19 PAG. 38
E1700903 PAG. 39
E1700903/15 PAG. 38
E1700903/19 PAG. 38
E1700905 PAG. 39
E1700910/15 PAG. 39
E1700910/15 PAG. 41
E1700910/15/KT30 PAG. 39
E1700910/15/KT30 PAG. 41
E1700910/19 PAG. 39
E1700910/19 PAG. 41
E1700910/19/KT30 PAG. 39
E1700910/19/KT30 PAG. 41
E1700920 PAG. 39
E1700921 PAG. 39
E1700922 PAG. 39
E1700923 PAG. 39
E1700923 PAG. 41
E1700924 PAG. 39
E1700925 PAG. 39
E1700930 PAG. 39
E1700933 PAG. 39
E1700940 PAG. 39
E1700940 PAG. 41
E1700940/KT100 PAG. 39
E1700940/KT100 PAG. 41
E1700945 PAG. 39
E1700945/KT30 PAG. 39
E1700950 PAG. 41
E1700950/15 PAG. 40
E1700950/19 PAG. 40
E1700953 PAG. 41
E1700953/15 PAG. 40
E1700953/19 PAG. 40
E1700955 PAG. 41
E1700960 PAG. 41
E1700963 PAG. 41
E1700970 PAG. 41
E1700971 PAG. 41
E1700973 PAG. 41
E1700974 PAG. 41
E1700990 PAG. 41
E1700993 PAG. 41
E1700995 PAG. 42
E1800130 PAG. 49
E1800130/12 PAG. 48
E1800130/13 PAG. 48
E1800130/15 PAG. 48
E1800130/16 PAG. 48
E1800130/17 PAG. 48
E1800130/19 PAG. 48
E1800130/20 PAG. 48
E1800135 PAG. 49
E1800135/12 PAG. 48
E1800135/13 PAG. 48
E1800135/15 PAG. 48
E1800135/16 PAG. 48
E1800135/17 PAG. 48
E1800135/19 PAG. 48
E1800135/20 PAG. 48
E1800140 PAG. 55
E1800140/12 PAG. 54
E1800140/13 PAG. 54
E1800140/15 PAG. 54
E1800140/16 PAG. 54
E1800140/17 PAG. 54
E1800140/19 PAG. 54
E1800140/20 PAG. 54
E1800145 PAG. 55
E1800145/12 PAG. 54
E1800145/13 PAG. 54
E1800145/15 PAG. 54
E1800145/16 PAG. 54
E1800145/17 PAG. 54
E1800145/19 PAG. 54
E1800145/20 PAG. 54
E1800161 PAG. 91
E1800170 PAG. 51
E1800170/13 PAG. 50
E1800170/15 PAG. 50
E1800170/16 PAG. 50
E1800170/17 PAG. 50
E1800170/19 PAG. 50
E1800170/20 PAG. 50
E1800180 PAG. 57
E1800180/12 PAG. 56
E1800180/13 PAG. 56
E1800180/15 PAG. 56
E1800180/16 PAG. 56
E1800180/17 PAG. 56
E1800180/19 PAG. 56
E1800180/20 PAG. 56
E1800190 PAG. 61
E1800190/12 PAG. 60
E1800190/16 PAG. 60
E1800190/17 PAG. 60
E1800190/20 PAG. 60
E1800191 PAG. 61
E1800191/12 PAG. 60
E1800191/16 PAG. 60
E1800191/17 PAG. 60
E1800191/20 PAG. 60
E1800195 PAG. 65
E1800195/12 PAG. 64
E1800195/16 PAG. 64
E1800195/17 PAG. 64
E1800195/20 PAG. 64
E1800196 PAG. 65
E1800197 PAG. 66
E1800198 PAG. 65
E1800198/12 PAG. 64
E1800198/16 PAG. 64
E1800198/17 PAG. 64
E1800198/20 PAG. 64
E1800199 PAG. 65
E1800215 PAG. 49
E1800216 PAG. 55
E1800217 PAG. 51
E1800218 PAG. 55
E1800219 PAG. 49
E1800240 PAG. 49
E1800240 PAG. 51
E1800290 PAG. 57
E1800345 PAG. 51
E1800351 PAG. 49
E1800355 PAG. 78
E1800357 PAG. 80
E1800360 PAG. 49
E1800365 PAG. 61
E1800370 PAG. 33
E1800375 PAG. 35
E1800375 PAG. 51
E1800375 PAG. 55
E1800380 PAG. 49
E1800970 PAG. 39
E1800975 PAG. 41
E1803620 PAG. 49
E1803620 PAG. 51
E1803620 PAG. 55
E1803620 PAG. 57
E1804600 PAG. 49
E1804600 PAG. 51
E1804600 PAG. 55
E1804600 PAG. 57
E1804620 PAG. 49
E1804620 PAG. 51
E1804620 PAG. 55
E1804620 PAG. 57
E1805600 PAG. 49
E1805600 PAG. 51
E1805600 PAG. 55
E1805600 PAG. 57
E1806600 PAG. 49
E1806600 PAG. 51
E1806600 PAG. 55
E1806600 PAG. 57
E1806620 PAG. 49
E1806620 PAG. 51
E1806620 PAG. 55
E1806620 PAG. 57
E1807600 PAG. 49
E1807600 PAG. 51
E1807600 PAG. 55
E1807600 PAG. 57
E1808600 PAG. 48
E1808600 PAG. 48
E1808600 PAG. 49
E1808600 PAG. 51
E1808600 PAG. 55
E1808600 PAG. 57
E1809600 PAG. 49
E1809600 PAG. 51
E1809600 PAG. 55
E1809600 PAG. 57
E1810600 PAG. 49
E1810600 PAG. 51
E1810600 PAG. 55
E1810600 PAG. 57
E1900300 PAG. 136
E1900310 PAG. 136
E1900400 PAG. 136
E1900510 PAG. 136
E1900710 PAG. 147
E1900740 PAG. 149
E1900750 PAG. 149
E194071 PAG. 61
E194071 PAG. 65
E194072 PAG. 61
E194072 PAG. 65
E194073 PAG. 61
E194073 PAG. 65
E194074 PAG. 61

REPRODUCTION PROHIBITED. RIPRODUZIONE VIETATA.

E194074 PAG. 65
E194075 PAG. 61
E194075 PAG. 65
E194080 PAG. 61
E194080 PAG. 65
E194081 PAG. 61
E194081 PAG. 65
E194119 PAG. 61
E194119 PAG. 65
E194120 PAG. 61
E194120 PAG. 65
E1991000 PAG. 110
E1991000 PAG. 134
E1991010 PAG. 110
E1991010 PAG. 134
E1991020 PAG. 110
E1991020 PAG. 134
E1991030 PAG. 110
E1991030 PAG. 134
E1999001 PAG. 49
E1999002 PAG. 55
E1999003 PAG. 55
E1999004 PAG. 49
E1999004 PAG. 51
E1999004 PAG. 55
E1999004 PAG. 57
E1999005 PAG. 51
E1999006 PAG. 51
E1999025 PAG. 33
E1999025 PAG. 35
E1999025 PAG. 39
E1999025/KT30 PAG. 33
E1999025/KT30 PAG. 35
E1999025/KT30 PAG. 39
E1999026 PAG. 33
E1999026 PAG. 35
E1999026 PAG. 39
E1999026/KT30 PAG. 33
E1999026/KT30 PAG. 35
E1999026/KT30 PAG. 39
E1999027 PAG. 44
E1999027/KT30 PAG. 44
E1999100 PAG. 112
E1999100 PAG. 140
E1999200 PAG. 112
E1999200 PAG. 140
E1999300 PAG. 112
E1999300 PAG. 140
E1999360 PAG. 112
E1999370 PAG. 112
E1999400 PAG. 112
E1999500 PAG. 112
E1999650 PAG. 112
E1999800 PAG. 71
E1999800 PAG. 75
E1999810 PAG. 71
E1999810 PAG. 75
E1999820 PAG. 71
E1999820 PAG. 75
E1999830 PAG. 71
E1999830 PAG. 75
E1999850 PAG. 71
E1999850 PAG. 75
E1999860 PAG. 71
E1999860 PAG. 75
E1999870 PAG. 71
E1999870 PAG. 75
E1999891 PAG. 75
E1999892 PAG. 71
E1999892 PAG. 75
E1999892 PAG. 332
E1999892 PAG. 384
E1C222 PAG. 238
E1C224 PAG. 238
E1C422 PAG. 238
E1C424 PAG. 238
E1D222 PAG. 238
E1D224 PAG. 238
E1D422 PAG. 238
E1D424 PAG. 238
E1L2912 PAG. 236
E1L4912 PAG. 236
E1P2612 PAG. 236
E1P2812 PAG. 236
E1P4612 PAG. 236
E1P4812 PAG. 236
E2000100 PAG. 90
E2000150 PAG. 91
E2000200 PAG. 90
E2000250 PAG. 91
E2000350 PAG. 89
E2000360 PAG. 89
E2000360316 PAG. 89
E2000410 PAG. 130
E2000410DX PAG. 130
E2000410SX PAG. 130
E2000440 PAG. 130
E2000440316 PAG. 130
E2000440316DX PAG. 130
E2000440316SX PAG. 130
E2000440DX PAG. 130
E2000440SX PAG. 130
E2000500 PAG. 90
E2000600 PAG. 90
E2001 PAG. 292
E2001/304 PAG. 292
E2002 PAG. 292
E2002/304 PAG. 292
E2004 PAG. 292
E2006/304 PAG. 292
E2011 PAG. 292
E2011/304 PAG. 292
E2012 PAG. 292
E2021 PAG. 311
E2022 PAG. 292
E2022316 PAG. 292
E2023 PAG. 292
E2023316 PAG. 292
E2024 PAG. 292
E2024316 PAG. 292
E203 PAG. 294
E2031 PAG. 294
E2035 PAG. 294
E2035/26 PAG. 294
E2037 PAG. 294
E2038 PAG. 294
E2045 PAG. 295
E2047 PAG. 295
E2047/26 PAG. 295
E2049 PAG. 295
E2061 PAG. 297
E2061/304 PAG. 297
E2062 PAG. 297
E2062/26 PAG. 297
E2066 PAG. 295
E2066/304 PAG. 295
E2067 PAG. 295
E2067/304 PAG. 295
E2069 PAG. 295
E2069/304 PAG. 295
E2070 PAG. 295
E2070 PAG. 334
E2070/304 PAG. 295
E21000000 PAG. 159
E2100100 PAG. 90
E2100200 PAG. 90
E21003300 PAG. 159
E21004200 PAG. 159
E2100500 PAG. 90
E2100600 PAG. 90
E211A00000 PAG. 160
E211A04200 PAG. 160
E211A04800 PAG. 160
E21300000 PAG. 162
E21304800 PAG. 162
E21400000 PAG. 164
E21404200 PAG. 164
E21404800 PAG. 164
E21500000 PAG. 166
E21504200 PAG. 166
E21504800 PAG. 166
E21600000 PAG. 168
E21603300 PAG. 168
E21604200 PAG. 168
E21810 PAG. 182
E21910 PAG. 182
E2200100 PAG. 99
E2200200 PAG. 99
E2200300 PAG. 99
E2200400 PAG. 99
E2200500 PAG. 99
E2200600 PAG. 122
E2200610 PAG. 122
E2200620 PAG. 122
E2200641 PAG. 120
E2200641 PAG. 122
E2200651 PAG. 120
E2200651 PAG. 122
E2200656 PAG. 120
E2200656 PAG. 122
E2200700 PAG. 120
E2200710 PAG. 120
E2200720 PAG. 120
E2300/50 PAG. 251
E2300/70 PAG. 251
E2500100 PAG. 134
E2500100 PAG. 136
E2500110 PAG. 134
E2500110 PAG. 136
E2500200 PAG. 134
E2500200 PAG. 136
E2500210 PAG. 134
E2500210 PAG. 136
E2500300 PAG. 134
E2500300 PAG. 136
E2500310 PAG. 134
E2500310 PAG. 136
E2500400 PAG. 138
E2500410 PAG. 138
E2500500 PAG. 138
E26000000 PAG. 152
E2600000FB PAG. 152
E2604830 PAG. 152
E2605050 PAG. 152
E2606010 PAG. 152
E2L2105 PAG. 232
E2L2108 PAG. 232
E2L2115 PAG. 232
E2L2118 PAG. 232
E2L4105 PAG. 232
E2L4108 PAG. 232
E2L4115 PAG. 232
E2L4118 PAG. 232
E2P2105 PAG. 232
E2P2108 PAG. 232
E2P2115 PAG. 232
E2P2118 PAG. 232
E2P4105 PAG. 232
E2P4108 PAG. 232
E2P4115 PAG. 232
E2P4118 PAG. 232
E31000000 PAG. 159
E31300000 PAG. 162
E31304800 PAG. 162
E315 PAG. 311
E315/304 PAG. 311
E31500000 PAG. 166
E316 PAG. 311
E316/304 PAG. 311
E317 PAG. 311
E317/304 PAG. 311
E3500100 PAG. 139
E3500100 PAG. 145
E3500100 PAG. 147
E3500100 PAG. 210
E3500105 PAG. 139
E3500110 PAG. 139
E3500110 PAG. 145
E3500110 PAG. 147
E3500110 PAG. 210
E3500115 PAG. 139
E3500210 PAG. 139
E3500210 PAG. 145
E3500210 PAG. 147
E3500210 PAG. 210
E35400316 PAG. 324
E400 PAG. 249
E400/304 PAG. 249
E400/C PAG. 250
E4000155 PAG. 286
E4000155 PAG. 357
E4000203 PAG. 286
E4000205 PAG. 286
E4000208 PAG. 286
E4000254 PAG. 286
E4000258 PAG. 286
E40003010 PAG. 286
E4000305 PAG. 286
E4000308 PAG. 286
E40004010 PAG. 286
E4000405 PAG. 286
E4000406 PAG. 286
E4000408 PAG. 286
E40005010 PAG. 286
E4000505 PAG. 286
E4000508 PAG. 286
E40006010 PAG. 286
E4000605 PAG. 286
E4000608 PAG. 286
E4010155 PAG. 286
E4010155 PAG. 357
E4010406 PAG. 286
E403 PAG. 248
E40310 PAG. 248
E40310/26 PAG. 248
E4032 PAG. 193
E4032/304 PAG. 193
E40320 PAG. 248
E40320/26 PAG. 248
E403304 PAG. 248
E40350 PAG. 253
E40350/26 PAG. 253
E40360/26 PAG. 253
E404 PAG. 248
E4040 PAG. 190
E4042 PAG. 190
E40422200 PAG. 190
E40423200 PAG. 190
E4043 PAG. 190
E4044 PAG. 190
E40492 PAG. 190
E40493 PAG. 190
E40494 PAG. 190
E40495 PAG. 190
E40500 PAG. 146
E4051 PAG. 408
E4051/D PAG. 408
E4051/P PAG. 408
E40510 PAG. 146
E4052 PAG. 408
E4053 PAG. 405
E40530 PAG. 146
E4054 PAG. 247
E4054 PAG. 405
E4054/S PAG. 405
E40580 PAG. 219
E40580 PAG. 287
E40580 PAG. 406
E40588 PAG. 55
E40588 PAG. 57
E40588 PAG. 61
E40588 PAG. 65
E4059 PAG. 415
E40590 PAG. 406
E40590/M5 PAG. 406
E40590/M8 PAG. 406
E405900 PAG. 251
E40591 PAG. 406
E405910 PAG. 251
E40592 PAG. 406
E405920 PAG. 251
E40593 PAG. 406
E406 PAG. 253
E406/304 PAG. 253
E40651/D22 PAG. 192
E40680 PAG. 207
E40685 PAG. 207
E40690 PAG. 198
E40695 PAG. 262
E407 PAG. 253
E4070 PAG. 259
E4072 PAG. 247
E4072 PAG. 258
E4072/C PAG. 258
E4072/S PAG. 258
E4073 PAG. 258
E40790 PAG. 98
E40791 PAG. 98
E40792 PAG. 98
E408 PAG. 250
E40810 PAG. 255
E40810316 PAG. 255
E40820 PAG. 256
E40830 PAG. 256
E409 PAG. 250
E40900 PAG. 98
E40900304 PAG. 98
E40901 PAG. 98
E40901304 PAG. 98
E40902 PAG. 98
E40902304 PAG. 98
E40910 PAG. 98
E40911 PAG. 98
E40912 PAG. 98
E40920 PAG. 98
E40921 PAG. 98
E40922 PAG. 98
E40930 PAG. 98
E40930304 PAG. 98
E40940 PAG. 98
E40940304 PAG. 98
E40960 PAG. 98
E40999 PAG. 98
E4100 PAG. 137
E4100 PAG. 308
E4100/304 PAG. 308
E4110 PAG. 308
E4115 PAG. 308
E4116 PAG. 308
E4116/304 PAG. 308
E4120 PAG. 201
E4120 PAG. 308
E4120/26 PAG. 308
E4120/304 PAG. 308
E4130 PAG. 308
E4130/304 PAG. 308
E4141 PAG. 307
E4142 PAG. 307
E4144 PAG. 307
E41451 PAG. 306
E4146 PAG. 306
E4146/122 PAG. 306
E4147 PAG. 306
E4148 PAG. 306
E4149 PAG. 306
E41651/D22 PAG. 192
E41810 PAG. 182
E41910 PAG. 182
E4200 PAG. 362
E4210 PAG. 147
E4210 PAG. 312
E4210 PAG. 362
E4220 PAG. 312
E4220 PAG. 362
E42201 PAG. 312
E42201 PAG. 362
E4230 PAG. 312
E4230 PAG. 362
E4230/304 PAG. 312
E4230/304 PAG. 362
E42301 PAG. 312
E42301 PAG. 362
E42301/304 PAG. 312
E42301/304 PAG. 362
E42302 PAG. 362
E42302/304 PAG. 362
E4240 PAG. 312
E4240 PAG. 362
E42420 PAG. 272
E42420 PAG. 295
E42420 PAG. 307
E42420/304 PAG. 272
E42420/304 PAG. 295
E42420/304 PAG. 307
E4250 PAG. 362
E4252 PAG. 312
E4252 PAG. 362
E4254 PAG. 312
E4254 PAG. 362
E4260 PAG. 342
E4264 PAG. 342
E4265 PAG. 342
E4307 PAG. 315
E4308 PAG. 315
E446 PAG. 137
E446 PAG. 297
E446/304 PAG. 137
E446/304 PAG. 297
E446/38 PAG. 297
E4462 PAG. 297
E4464 PAG. 297
E4464/304 PAG. 297
E447/304 PAG. 292
E4471 PAG. 292
E4471/26 PAG. 292
E4471/304 PAG. 292
E4472 PAG. 292
E4473/26 PAG. 292
E4482 PAG. 248
E4483 PAG. 248
E4484 PAG. 248
E4491 PAG. 297
E4492 PAG. 297
E450 PAG. 292
E450 PAG. 334
E450/304 PAG. 292
E450/38 PAG. 292
E4500100 PAG. 134
E4500100 PAG. 136
E4500110 PAG. 134
E4500110 PAG. 136
E4500200 PAG. 134
E4500200 PAG. 136
E4500210 PAG. 134
E4500210 PAG. 136
E4500300 PAG. 134
E4500300 PAG. 136
E4500310 PAG. 134
E4500310 PAG. 136
E451 PAG. 137
E451 PAG. 292
E451/26 PAG. 292
E451/304 PAG. 137
E451/304 PAG. 292
E452 PAG. 311
E452/304 PAG. 311
E45210 PAG. 311
E454 PAG. 272
E455 PAG. 137
E455 PAG. 297
E455/26 PAG. 297
E455/304 PAG. 137
E455/304 PAG. 297
E456 PAG. 295
E456/304 PAG. 295
E456/38 PAG. 295
E4560 PAG. 295
E4561 PAG. 295
E4565 PAG. 295
E4566 PAG. 295
E457 PAG. 312
E458 PAG. 270
E4581 PAG. 271
E4582/424 PAG. 271
E4583 PAG. 322
E4583/304 PAG. 322
E4583/424 PAG. 322
E4584 PAG. 322
E4584/424 PAG. 322
E4585 PAG. 269
E4586 PAG. 321
E4586 PAG. 342
E4587 PAG. 322
E459 PAG. 320
E459/304 PAG. 320
E45920 PAG. 320
E461 PAG. 311
E462 PAG. 311
E464 PAG. 308
E465 PAG. 308
E466 PAG. 308
E466/26 PAG. 308
E468/337 PAG. 277
E468/337/S PAG. 277
E468/424 PAG. 277
E4701 PAG. 361
E4711 PAG. 361
E4713 PAG. 361

REPRODUCTION PROHIBITED. RIPRODUZIONE VIETATA.

E4713/304 PAG. 361
E4723 PAG. 361
E4723/304 PAG. 361
E4730 PAG. 361
E4733 PAG. 361
E4733/304 PAG. 361
E4740 PAG. 361
E4741 PAG. 108
E4742 PAG. 354
E4742/304 PAG. 354
E4743 PAG. 361
E4751 PAG. 256
E4751/D PAG. 256
E47511/D PAG. 256
E4760 PAG. 361
E4770 PAG. 357
E4770316 PAG. 357
E4801 PAG. 201
E4801 PAG. 284
E4801/6000 PAG. 284
E4802 PAG. 284
E4802/6000 PAG. 284
E4806 PAG. 284
E4806/6000 PAG. 284
E4809 PAG. 284
E4809/6000 PAG. 284
E481 PAG. 311
E481/304 PAG. 311
E482 PAG. 311
E483 PAG. 311
E4849 PAG. 285
E4849/6000 PAG. 285
E4850 PAG. 188
E4850 PAG. 285
E4850/6000 PAG. 188
E4850/6000 PAG. 285
E4851 PAG. 188
E4851 PAG. 285
E4851/6000 PAG. 188
E4851/6000 PAG. 285
E4852 PAG. 188
E4852 PAG. 285
E4852/6000 PAG. 188
E4852/6000 PAG. 285
E490/304 PAG. 272
E491 PAG. 272
E491/304 PAG. 272
E500/424 PAG. 271
E510/424 PAG. 271
E520/424 PAG. 271
E530/424 PAG. 271
E550 PAG. 271
E550316 PAG. 271
E551316 PAG. 271
E552316 PAG. 271
E553316 PAG. 271
E554316 PAG. 271
E5586 PAG. 293
E5586/304 PAG. 293
E5587 PAG. 293
E5587/304 PAG. 293
E560 PAG. 271
E560316 PAG. 271
E600 PAG. 341
E600/D PAG. 341
E600/D42 PAG. 341
E600/T PAG. 341
E600/T42 PAG. 341
E603 PAG. 341
E605 PAG. 341
E607 PAG. 341
E608 PAG. 341
E620075 PAG. 96
E620080 PAG. 96
E640075 PAG. 96
E640080 PAG. 96
E640085 PAG. 96
E690 PAG. 340
E690/3000/G PAG. 340
E691/3000 PAG. 340
E693/3000 PAG. 339
E693/3000 PAG. 340
E693/3000/G PAG. 339
E693/3000/G PAG. 340
E694/3000/G PAG. 339
E704 PAG. 297
E706 PAG. 297
E71233 PAG. 311
E71333 PAG. 311
E72180 PAG. 146
E72182 PAG. 146
E72214 PAG. 277
E72228 PAG. 277
E72229 PAG. 277
E81600 PAG. 386
E81601 PAG. 386
E8461132 PAG. 205
E8461156 PAG. 205
E8461158 PAG. 205
E8461159 PAG. 205
E8461160 PAG. 205
E8463591 PAG. 205
E91060 PAG. 339
E91070 PAG. 339
E91075 PAG. 339
E9140 PAG. 194
E9140 PAG. 314
E91902 PAG. 339
E91903 PAG. 111
E91904 PAG. 111
E91905 PAG. 111
E91906 PAG. 409
E91906/D PAG. 409
E91906/N PAG. 409
E91906/P PAG. 409
E91907 PAG. 407
E95100 PAG. 388
E95200 PAG. 388
E95510 PAG. 388
E95750 PAG. 384
E95780 PAG. 384
E95820 PAG. 384
E95821 PAG. 384
E95900 PAG. 382
E95905 PAG. 382
E95910 PAG. 382
E95915 PAG. 382
E95920 PAG. 382
E96100 PAG. 390
E96200 PAG. 390
E96300 PAG. 390
E96400 PAG. 390
E97100 PAG. 390
E97500 PAG. 392
E98100 PAG. 390
E98200 PAG. 390
E98870 PAG. 372
E98880 PAG. 368
E9933P10 PAG. 179
E9933P12 PAG. 179
E9933P8 PAG. 179
E9942P10 PAG. 179
E9942P12 PAG. 179
E9942P16 PAG. 179
E9942P8 PAG. 179
E9950P12 PAG. 179
E99P10 PAG. 179
E99P12 PAG. 179
E99P16 PAG. 179
E99P20 PAG. 179
E99P8 PAG. 179
EA04 PAG. 198
EA04316 PAG. 198
EA05 PAG. 198
EA05316 PAG. 198
EB061 PAG. 198
EB061316 PAG. 198
EB063 PAG. 198
EB063316 PAG. 198
EB071 PAG. 198
EB073 PAG. 198
EB073316 PAG. 198
EC24202P PAG. 222
EC24202P0602DX PAG. 225
EC24202P0602SX PAG. 225
EC24202P1202DX PAG. 223
EC24202P1202SX PAG. 223
EC24204P PAG. 222
EC24204P0602 PAG. 225
EC24204P1202 PAG. 223
EC24204P2700602 PAG. 225
EC24204P2701202 PAG. 223
EC24204P90 PAG. 222
EC24204P900602 PAG. 225
EC24204P901202 PAG. 223
EC2601803P PAG. 374
EC2601806P PAG. 374
EC2601806P90 PAG. 374
EC44202P PAG. 222
EC44202P0602DX PAG. 225
EC44202P0602SX PAG. 225
EC44202P1202DX PAG. 223
EC44202P1202SX PAG. 223
EC44204P PAG. 222
EC44204P0602 PAG. 225
EC44204P1202 PAG. 223
EC44204P2700602 PAG. 225
EC44204P2701202 PAG. 223
EC44204P90 PAG. 222
EC44204P900602 PAG. 225
EC44204P901202 PAG. 223
EC4601803P PAG. 374
EC4601806P PAG. 374
EC4601806P90 PAG. 374
ED05 PAG. 199
ED05316 PAG. 199
ED06 PAG. 200
ED06SX PAG. 200
ED07 PAG. 200
ED07SX PAG. 200
ED08 PAG. 200
ED08SX PAG. 200
ED24202P0602DX PAG. 225
ED24202P0602SX PAG. 225
ED24202P1202DX PAG. 223
ED24202P1202SX PAG. 223
ED24202PDX PAG. 222
ED24202PSX PAG. 222
ED24204P PAG. 222
ED24204P0602 PAG. 225
ED24204P1202 PAG. 223
ED24204P270 PAG. 222
ED24204P2700602 PAG. 225
ED24204P2701202 PAG. 223
ED24204P90 PAG. 222
ED24204P900602 PAG. 225
ED24204P901202 PAG. 223
ED44202P0602DX PAG. 225
ED44202P0602SX PAG. 225
ED44202P1202DX PAG. 223
ED44202P1202SX PAG. 223
ED44202PDX PAG. 222
ED44202PSX PAG. 222
ED44204P PAG. 222
ED44204P0602 PAG. 225
ED44204P1202 PAG. 223
ED44204P270 PAG. 222
ED44204P2700602 PAG. 225
ED44204P2701202 PAG. 223
ED44204P90 PAG. 222
ED44204P900602 PAG. 225
ED44204P901202 PAG. 223
EDADM602 PAG. 205
EDADM602SX PAG. 205
EF1X1904 PAG. 198
EF1X1905 PAG. 198
EF7X1904 PAG. 198
EF7X1905 PAG. 198
EF7X1906 PAG. 198
EF7X704 PAG. 198
EF7X705 PAG. 198
EF7X706 PAG. 198
EINSM6X12 PAG. 342
EL2331005 PAG. 221
EL2331007 PAG. 221
EL2331205 PAG. 221
EL2420100 PAG. 135
EL2420100 PAG. 226
EL2420605 PAG. 224
EL242060590 PAG. 224
EL2420609 PAG. 224
EL2420609270 PAG. 224
EL242060990 PAG. 224
EL2421005 PAG. 221
EL2421007 PAG. 221
EL2421009 PAG. 221
EL2421205 PAG. 221
EL242120501270 PAG. 221
EL24212050190 PAG. 221
EL2421207 PAG. 221
EL2421209 PAG. 221
EL242120901270 PAG. 221
EL24212090190 PAG. 221
EL2480000F1K PAG. 218
EL2480000S1K PAG. 218
EL2600000F2K PAG. 218
EL2600000S2K PAG. 218
EL2604000 PAG. 218
EL4420100 PAG. 135
EL4420100 PAG. 226
EL4420605 PAG. 224
EL4420605270 PAG. 224
EL442060590 PAG. 224
EL4420609 PAG. 224
EL4420609270 PAG. 224
EL442060990 PAG. 224
EL4421005 PAG. 221
EL4421009 PAG. 221
EL4421205 PAG. 221
EL442120501270 PAG. 221
EL44212050190 PAG. 221
EL4421207 PAG. 221
EL4421209 PAG. 221
EL442120901270 PAG. 221
EL44212090190 PAG. 221
EL4480000F1K PAG. 218
EL4480000S1K PAG. 218
EL4600000F2K PAG. 218
EL4600000S2K PAG. 218
EL4604000 PAG. 218
ELAM15316FC15 PAG. 144
ELAM15316FR20 PAG. 144
ELAM15FC15 PAG. 144
ELAM15FR20 PAG. 144
ELED0006 PAG. 332
ELED0012 PAG. 332
ELED0014 PAG. 332
ELED0014 PAG. 384
ELED0015 PAG. 332
ELED0016 PAG. 66
ELED0016 PAG. 104
ELED0021 PAG. 45
ELED0021 PAG. 330
ELED0021 PAG. 384
ELED0021/KT20 PAG. 45
ELED0021/KT20 PAG. 330
ELED0031 PAG. 45
ELED0031 PAG. 330
ELED0031 PAG. 384
ELED0031/KT20 PAG. 45
ELED0031/KT20 PAG. 330
ELED0041 PAG. 45
ELED0041 PAG. 330
ELED0041 PAG. 384
ELED0041/KT20 PAG. 45
ELED0041/KT20 PAG. 330
ELED0050 PAG. 331
ELED0051 PAG. 45
ELED0051 PAG. 331
ELED0051 PAG. 384
ELED0052 PAG. 45
ELED0052 PAG. 331
ELED0052 PAG. 384
ELED0053 PAG. 45
ELED0053 PAG. 331
ELED0053 PAG. 384
ELED0100 PAG. 45
ELED0100 PAG. 331
ELED0100 PAG. 385
ELED0110 PAG. 45
ELED0110 PAG. 331
ELED0110 PAG. 385
ELED0120 PAG. 45
ELED0120 PAG. 331
ELED0120 PAG. 385
ELED0130 PAG. 45
ELED0130 PAG. 331
ELED0130 PAG. 385
ELED0130 PAG. 385
ELED0140 PAG. 329
ELED0170 PAG. 45
ELED0170 PAG. 331
ELED0170 PAG. 385
ELED0180 PAG. 45
ELED0180 PAG. 331
ELED0180 PAG. 385
ELED1200 PAG. 329
ELED1210 PAG. 329
ELED1211 PAG. 329
EM2331205 PAG. 221
EM2420100 PAG. 135
EM2420100 PAG. 226
EM2420605 PAG. 224
EM2420605270 PAG. 224
EM242060590 PAG. 224
EM2420609 PAG. 224
EM2420609270 PAG. 224
EM242060990 PAG. 224
EM2421005 PAG. 221
EM2421205 PAG. 221
EM242120501270 PAG. 221
EM24212050190 PAG. 221
EM242120590 PAG. 221
EM2421207 PAG. 221
EM2421209 PAG. 221
EM242120901270 PAG. 221
EM24212090190 PAG. 221
EM2600000F2K PAG. 218
EM2600000S2K PAG. 218
EM2604000 PAG. 218
EM4420100 PAG. 135
EM4420100 PAG. 226
EM4420605 PAG. 224
EM4420605270 PAG. 224
EM442060590 PAG. 224
EM4420609 PAG. 224
EM4420609270 PAG. 224
EM442060990 PAG. 224
EM4421205 PAG. 221
EM442120501270 PAG. 221
EM44212050190 PAG. 221
EM442120590 PAG. 221
EM4421207 PAG. 221
EM4421209 PAG. 221
EM442120901270 PAG. 221
EM44212090190 PAG. 221
EM4480000F1K PAG. 218
EM4480000S1K PAG. 218
EM4600000F2K PAG. 218
EM4600000S2K PAG. 218
EM4604000 PAG. 218
EMM04 PAG. 206
EMM05 PAG. 206
EMM06 PAG. 206
EMMF06DX PAG. 206
EMMF06SX PAG. 206
EQ2401205 PAG. 228
EQ32100 PAG. 140
EQ32100 PAG. 230
EQ32105 PAG. 140
EQ32110 PAG. 140
EQ32110 PAG. 230
EQ32115 PAG. 140
EQ35100 PAG. 140
EQ35100 PAG. 230
EQ35105 PAG. 140
EQ35110 PAG. 140
EQ35110 PAG. 230
EQ35115 PAG. 140
EQ4401205 PAG. 228
EQ54002P PAG. 229
EQ54004P PAG. 229
EQ54004P90 PAG. 229
EQ64002P PAG. 229
EQ64004P PAG. 229
EQ64004P90 PAG. 229
EQ74002PDX PAG. 229
EQ74002PSX PAG. 229
EQ74004P PAG. 229
EQ7401205 PAG. 228
EQ84002PDX PAG. 229
EQ84002PSX PAG. 229
EQ84004P PAG. 229
EQ8401205 PAG. 228
ES30010 PAG. 260
ES30020 PAG. 260
ES31010 PAG. 260
ES31020 PAG. 260
ES32010 PAG. 260
ES32020 PAG. 260
ES33010 PAG. 260
ES33020 PAG. 260
ES340/350 PAG. 260
ES340/400 PAG. 260
ESF051 PAG. 204
ESF051316 PAG. 204
ESF061 PAG. 204
ESF081 PAG. 204
ESF081316 PAG. 204
ESM614 PAG. 342
ESM816/K PAG. 404
ESM816316/K PAG. 404
ESP/3/INOX/M PAG. 415
ESP/SMARTGLASS PAG. 412
EST041DX PAG. 204
EST041SX PAG. 204
EST051DX PAG. 204
EST051SX PAG. 204
EST06 PAG. 204
EST07 PAG. 204
ET06 PAG. 199
ETF04DX PAG. 199
ETF04SX PAG. 199
ETF05DX PAG. 199
ETF05SX PAG. 199
ETF06DX PAG. 199
ETF06SX PAG. 199
ETFF04 PAG. 203
ETFF05 PAG. 203
ETFF06 PAG. 203
ETFM06DX PAG. 203
ETFT05 PAG. 203
ETFT06 PAG. 203
ETFTS04DX PAG. 202
ETFTS04SX PAG. 202
ETFTS05DX PAG. 202
ETFTS05SX PAG. 202
ETFTS06DX PAG. 202
ETFTS06SX PAG. 202
ETM04DX PAG. 199
ETM04SX PAG. 199
ETM05DX PAG. 199
ETM05SX PAG. 199
ETM06DX PAG. 199
ETM06SX PAG. 199
ETMT06DX PAG. 203
ETMT06SX PAG. 203
ETS4 PAG. 202
ETS5 PAG. 202
ETS6 PAG. 202
ETSM10 PAG. 202
ETSM12 PAG. 202
ETSM3000 PAG. 201
ETSM3000/SX PAG. 201
ETSM3010 PAG. 201
ETSM3010/SX PAG. 201
ETSM8 PAG. 202
ETTB04 PAG. 200
ETTB04304 PAG. 200
ETTB05 PAG. 200
ETTB05304 PAG. 200
ETW05DX PAG. 199
ETW05SX PAG. 199
EV105 PAG. 284
EV105/6000 PAG. 188
EV105/6000 PAG. 284
EV1050/6000 PAG. 188
EV1050/6000 PAG. 284
EV5851/6000 PAG. 188
EV5851/6000 PAG. 284
EV5852/6000 PAG. 188
EZ2601803P PAG. 374
EZ2601806P PAG. 374
EZ2601806P90 PAG. 374
EZ4601803P PAG. 374
EZ4601806P PAG. 374
EZ4601806P90 PAG. 374

REPRODUCTION PROHIBITED. RIPRODUZIONE VIETATA.

F001/6000 PAG. 346
F0042 PAG. 219
F0042 PAG. 346
F00425P12 PAG. 346
F00429P12 PAG. 346
F004505P12 PAG. 346
F004509P12 PAG. 346
F0222 PAG. 348
F0223 PAG. 348
F0314 PAG. 349
F051 PAG. 347
F052 PAG. 347
F053 PAG. 347
F0631 PAG. 347
F065 PAG. 347
F0690 PAG. 347
F0695 PAG. 347
F0696 PAG. 347
F1600110 PAG. 71
F1600110 PAG. 75
F1C222V... PAG. 239
F1C224V... PAG. 239
F1D222V... PAG. 239
F1D224V... PAG. 239
F1L0912 PAG. 237
F1P0812 PAG. 237
F2200600 PAG. 122
F2200610 PAG. 122
F2200620 PAG. 122
F2200700 PAG. 120
F2200710 PAG. 120
F2200720 PAG. 120
F26563 PAG. 349
F2L4105V... PAG. 235
F2L4108V... PAG. 235
F2L4115V... PAG. 235
F2L4118V... PAG. 235
F2P4105V... PAG. 235
F2P4108V... PAG. 235
F2P4115V... PAG. 235
F2P4118V... PAG. 235
G1715001000 PAG. 382
G1715001500 PAG. 382
G171500600 PAG. 382
G171500800 PAG. 382
G1720001000 PAG. 382
G1720001500 PAG. 382
G172000600 PAG. 382
G172000800 PAG. 382
G1730001000 PAG. 382
G1730001500 PAG. 382
G173000600 PAG. 382
G173000800 PAG. 382
G2115001500 PAG. 382
G2120001000 PAG. 382
G2120001500 PAG. 382
G2130001000 PAG. 382
G2130001500 PAG. 382
GDS14 PAG. 153
GDS14/M PAG. 153
GDS14304 PAG. 153
GDS14316 PAG. 153
GDS14FB PAG. 153
GDS14FB/M PAG. 153
GDS14FB304 PAG. 153
GDS14FB316 PAG. 153
GDS15 PAG. 153
GDS15/M PAG. 153
GDS15304 PAG. 153
GDS15316 PAG. 153
GDS15FB PAG. 153
GDS15FB/M PAG. 153
GDS15FB304 PAG. 153
GDS15FB316 PAG. 153
I001 PAG. 346
I001/6000 PAG. 284
I001/6000 PAG. 346
I0042 PAG. 219
I0042 PAG. 346
I00450 PAG. 219
I00451 PAG. 219
I005 PAG. 285
I005/6000 PAG. 285
I0051 PAG. 285
I0051/6000 PAG. 285
I0069 PAG. 348
I01151 PAG. 349
I0119 PAG. 349
I01197 PAG. 349
I020 PAG. 348
I0213 PAG. 347
I0223 PAG. 348
I030/S PAG. 349
I031/S1 PAG. 349
I0322/K PAG. 349
I0322/K PAG. 404
I0323/K PAG. 404
I0341/K PAG. 405
I0342/K PAG. 405
I0343/K PAG. 405
I0345/K PAG. 405
I0346/K PAG. 405
I0347/K PAG. 405
I0361/K PAG. 405
I0362/K PAG. 405
I0363/K PAG. 405
I0364/K PAG. 405
I037/K PAG. 55
I037/K PAG. 405
I0370/K PAG. 405
I0371/K PAG. 405
I0381/K PAG. 404
I0382/K PAG. 404
I0383/K PAG. 404
I0384/K PAG. 404
I0385/K PAG. 349
I0385/K PAG. 404
I03851/K PAG. 404
I038810100/K PAG. 405
I038810120/K PAG. 405
I038810140/K PAG. 405
I0398/K PAG. 404
I1600110 PAG. 71
I1700210 PAG. 75
I1700210/12 PAG. 74
I1700310 PAG. 75
I1700320 PAG. 71
I1C222V... PAG. 239
I1C224V... PAG. 239
I1D222V... PAG. 239
I1D224V... PAG. 239
I1L0912 PAG. 237
I1P0812 PAG. 237
I2000400 PAG. 130
I2000400DX PAG. 130
I2000400SX PAG. 130
I2015 PAG. 350
I2L4105V... PAG. 235
I2L4108V... PAG. 235
I2L4115V... PAG. 235
I2L4118V... PAG. 235
I2P4105V... PAG. 235
I2P4108V... PAG. 235
I2P4115V... PAG. 235
I2P4118V... PAG. 235
I40591 PAG. 406
I40592 PAG. 406
I40593 PAG. 406
I446 PAG. 297
I446 PAG. 350
I450 PAG. 292
I450 PAG. 350
I451 PAG. 292
I451 PAG. 350
I98870VB PAG. 372
I98870VW PAG. 372
IN-115-0150 PAG. 209
IN-115-0200 PAG. 209
IN-115-0300 PAG. 209
IN-116-0150 PAG. 209
IN-116-0200 PAG. 209
IN-116-0300 PAG. 209
IN-117-0150 PAG. 209
IN-117-0200 PAG. 209
IN-117-0300 PAG. 209
IN-121-000-01 PAG. 209
IN-121-000-02 PAG. 209
IN-121-000-03 PAG. 209
IN-121-000-04 PAG. 209
ISM816/K PAG. 404
J2000360 PAG. 89
J2000370 PAG. 89
J2000380 PAG. 89
J2000390 PAG. 89
J31000000 PAG. 159
J31300000 PAG. 162
J31500000 PAG. 166
J31600000 PAG. 168
MQ30152P PAG. 373
MQ30802P PAG. 373
PA210886 PAG. 304
R1006 PAG. 159
R1007 PAG. 159
R1008 PAG. 159
R11A06 PAG. 160
R11A07 PAG. 160
R11A08 PAG. 160
R11A09 PAG. 160
R11A10 PAG. 160
R11A11 PAG. 160
R11A12 PAG. 160
R11A13 PAG. 160
R1200 PAG. 164
R1312 PAG. 162
R1313 PAG. 162
R1315 PAG. 162
R1317 PAG. 162
R1318 PAG. 162
R1344 PAG. 162
R1409 PAG. 164
R1410 PAG. 164
R1411 PAG. 164
R1412 PAG. 164
R1413 PAG. 164
R1414 PAG. 164
R1508 PAG. 166
R1509 PAG. 166
R1510 PAG. 166
R1511 PAG. 166
R1512 PAG. 166
R1513 PAG. 166
R1514 PAG. 166
R1544 PAG. 166
R1608 PAG. 168
R1609 PAG. 168
R1609P PAG. 168
R1610 PAG. 168
R1611 PAG. 168
R1611P PAG. 168
R1644 PAG. 168
SE/BOX PAG. 415
SE001 PAG. 284
SE001/6000 PAG. 284
SE001/6000 PAG. 284
SE00204040 PAG. 286
SE004720141 PAG. 361
SE01151 PAG. 306
SE01151316 PAG. 306
SE0228 PAG. 320
SE0228316 PAG. 320
SE035100 PAG. 324
SE035100316 PAG. 324
SE036300 PAG. 358
SE036310 PAG. 358
SE036500 PAG. 358
SE036510 PAG. 358
SE037310 PAG. 356
SE037710 PAG. 356
SE06204040 PAG. 286
SE090 PAG. 325
SE091 PAG. 325
SE095 PAG. 325
SE096 PAG. 325
SE1000424 PAG. 106
SE10204040 PAG. 286
SE1100100 PAG. 106
SE1100424 PAG. 106
SE1110100 PAG. 106
SE119710013 PAG. 325
SE119710014 PAG. 325
SE1200100 PAG. 106
SE1400100 PAG. 106
SE1520100 PAG. 106
SE1520120 PAG. 296
SE16204040 PAG. 286
SE2070 PAG. 295
SE2070/304 PAG. 295
SE4230 PAG. 362
SE4230/304 PAG. 362
SE446 PAG. 297
SE446/304 PAG. 297
SE450 PAG. 292
SE450/304 PAG. 292
SE451 PAG. 292
SE451/304 PAG. 292
SE455 PAG. 297
SE455/304 PAG. 297
SE456 PAG. 295
SE456/304 PAG. 295
SE4566 PAG. 295
SE4701 PAG. 361
SE4713 PAG. 361
SE4713/304 PAG. 361
SE4740 PAG. 361
SE4743 PAG. 361
SE4760 PAG. 361
SE4801 PAG. 284
SE550 PAG. 271
SE5587 PAG. 293
SE5587/304 PAG. 293
SE560 PAG. 271
V2000420 PAG. 130
V2000420DX PAG. 130
V2000420SX PAG. 130
V2000430 PAG. 130
V2000430DX PAG. 130
V2000430SX PAG. 130
V2200600 PAG. 122
V2200610 PAG. 122
V2200620 PAG. 122
V2200700 PAG. 120
V2200710 PAG. 120
V2200720 PAG. 120
X001/6000 PAG. 284
X0032316 PAG. 227
X0042 PAG. 219
X0042316 PAG. 219
X00450 PAG. 219
X00450316 PAG. 219
X0069 PAG. 190
X006910 PAG. 190
X0082 PAG. 171
X0083 PAG. 171
X0084 PAG. 171
X00840 PAG. 174
X0085 PAG. 171
X0086 PAG. 171
X0087 PAG. 171
X0088 PAG. 171
X0089 PAG. 171
X0102316/43 PAG. 270
X0104316/43 PAG. 270
X011316 PAG. 308
X011316/43 PAG. 308
X011316/50 PAG. 308
X01151316 PAG. 306
X01151316/43 PAG. 306
X0119316 PAG. 306
X0119316/43 PAG. 306
X0170316 PAG. 193
X02052316 PAG. 259
X02231316 PAG. 318
X0223316 PAG. 318
X030/S316 PAG. 268
X031/S1316 PAG. 268
X06204040 PAG. 286
X090 PAG. 325
X095 PAG. 325
X096 PAG. 325
X1100424 PAG. 106
X113316 PAG. 251
X16204040 PAG. 286
X2000350 PAG. 89
X2000360316 PAG. 89
X2000440316 PAG. 130
X2000440316DX PAG. 130
X2000440316SX PAG. 130
X2000600 PAG. 90
X21000000 PAG. 159
X21003300 PAG. 159
X21004200 PAG. 159
X2100600 PAG. 90
X211A00000 PAG. 160
X211A04200 PAG. 160
X211A04800 PAG. 160
X21300000 PAG. 162
X21304800 PAG. 162
X21400000 PAG. 164
X21404200 PAG. 164
X21500000 PAG. 166
X21504200 PAG. 166
X21600000 PAG. 168
X21604200 PAG. 168
X4042 PAG. 190
X4072 PAG. 258
X4072/43 PAG. 258
X40731 PAG. 258
X4308 PAG. 315
X446 PAG. 297
X4471 PAG. 292
X4471/43 PAG. 292
X4483 PAG. 248
X450 PAG. 292
X451 PAG. 292
X452 PAG. 311
X455 PAG. 297
X4561 PAG. 295
X4561/43 PAG. 295
X465 PAG. 308
X4801 PAG. 284
X4801/6000 PAG. 284
X4803 PAG. 284
X4851 PAG. 188
X4851 PAG. 285
X4851/6000 PAG. 188
X4851/6000 PAG. 285
XC44202P PAG. 222
XC44204P PAG. 222
XC44302P PAG. 222
XC44304P PAG. 222
XC44304P90 PAG. 222
XC4801/6000 PAG. 284
XC4803/6000 PAG. 284
XC4851/6000 PAG. 285
XL2420100 PAG. 135
XL2420100 PAG. 226
XL4420100 PAG. 135
XL4420100 PAG. 226
XL4421207 PAG. 221
XL4431205 PAG. 221
XM2420100 PAG. 135
XM2420100 PAG. 226
XM4420100 PAG. 135
XM4420100 PAG. 226
XM4421205 PAG. 221
XM4421209 PAG. 221
XM4431205 PAG. 221
XQ64002P PAG. 229
XQ64004P PAG. 229
XQ64004P90 PAG. 229

REPRODUCTION PROHIBITED. RIPRODUZIONE VIETATA.

Il catalogo, comprese tutte le sue parti, è tutelato dalla legge sui diritti d'autore.Sono vietate e sanzionate (se non espressamente autorizzate) la riproduzione in ogni modo e forma (comprese le fotocopie, la scansione, la memorizzazione elettronica) e la comunicazione (ivi inclusi a titolo esemplificativo ma non esaustivo: la distribuzione, l'adattamento, la traduzione e la rielaborazione, anche a mezzo di canali digitali interattivi e con qualsiasi modalità attualmente nota od in futuro sviluppata)
The catalogue, including all its parts, is under copyright law. Any reproduction in any way and form (including photocopies, scans, electronic storages) and communication (including for example: the distribution, the adjustment, the translation and the revision, also through digital interactive channels and any other mode currently known or developed in future) is forbidden and sanctioned (if not clearly authorised).

Ci riserviamo il diritto di apportare variazioni tecniche di fabbricazione e di dimensioni ai prodotti. I prodotti originali possono differire leggermente dalle rappresentazioni fotografiche. A questo proposito non sarà accettato nessun reclamo.
We reserve the right to make technical changes of the production process and of the article's dimensions.
The original item can slightly differ from its picture. Hence no claims can be accepted in this regard.

IAM Design declina ogni responsabilità giuridica non legalmente prevista per eventuali errori di stampa.
IAM Design disclaims any legal liability not legally foreseen for printing mistakes

La somma massima prevista per i risarcimenti è rappresentata dal valore della merce integra.
The max reimbursement amount foreseen as claim for damages is to be referred to the value of intact goods

Si prega di osservare le direttive legali applicabili nelle varie regioni/nei vari paesi.
You are kindly requested to observe the directives applied in the different areas/countries.

I prezzi indicati sono netti per unità, imballaggio incluso. Tutti i prezzi sono IVA esclusa.
The prices are net per unit, packaging included. All prices are exempt of VAT.

Per ogni articolo è prevista una confezione minima indicata a listino. Eventuali ordini per quantità che differiscono dalla confezione minima o a multipli di essa, potranno essere automaticamente adeguati dall'azienda senza previa autorizzazione.
For each item a minimum packaging unit is foreseen, as indicated in the price-list. In case of orders with different quantities than those of the minimum packaging or multiple of it, the company can adjust them automatically without prior authorisation.

Si applicano le nostre condizioni generali di vendita
Our general sales conditions will be applied

Le condizioni di vendita le potete trovare sul sito
Our sales conditions can be read in our website
Condiciones de venta en nuestro cátalogo
Conditions de vente dans notre catalogue

www.gonzatogroup.com/sales_conditions.html

3005/120/EN-IT/04-2022/04-2022/CO

GONZATO GROUP ITALIA
Ind.i.a. spa
Via Vicenza, 6/14
36034 - Malo
Vicenza • Italia
tel. +39 0445 580 580 • fax: +39 0445 580 874
info@india.it • www.india.it

GONZATO GROUP CROATIA
Arteferro Gorican d.o.o.
Gospodarska ulica 1°
40324 Goričan – Međimurje
tel. +385 (0) 40 602 222 • fax: +385 (0) 40 602 230
info@arteferro-dohomont.hr • www.arteferro-dohomont.hr

GONZATO GROUP CHILE
Arteferro Chile SA
Calle Los Arrayanes, 250, bodega 4
9340000 -Santiago
Colina • Chile
tel. +56 2 738 7419 • fax: +56 2 738 7419
arteferro@arteferrochile.cl • www.arteferrochile.cl

GONZATO GROUP USA-HOUSTON
Indital US Ltd
7947 Mesa Drive
77028 - Houston
Texas • U.S.A.
tel. +1 713 694 6065 • fax: +1 713 694 2055
forgings@indital.com • www.indital.com

GONZATO GROUP ROMANIA
S.C. Arteferro Braila S.A.
Chiscani, Vizirului Street, Km 10
Braila • Romania
tel.+ 40 004 0239 652 854
arteferrocont@gmail.com

GONZATO GROUP BRASIL
Ind.i.a. Brasil LTDA
Rua Padre Feijó, 480
95190-000 - São Marcos
Rio Grande do Sul • Brasil
tel. +55 54 3291 1416 • fax: +55 54 3291 1416
Branch
Av. Almirante Cochrane, 194 – Sala 32
11040-200 – Santos - Sao Paulo • Brasil
tel. +55 13 21389091
vendas@arteferrobrasil.com.br
www.arteferrobrasil.com.br

GONZATO GROUP USA-MIAMI
Arteferro Miami LLC
2955 NW 75th Street
33147 - Miami
Florida • U.S.A.
tel. +1 305 836 9232 • fax: +1 305 836 4113
info@arteferromiami.com • www.arteferromiami.com

GONZATO GROUP RUSSIA
ООО "АРТЕФЕРРО-РУССИА"
603124, Россия, Нижний Новгород, Вторчермета 1Г
Тел. +7-831-2621999
info@arteferrorussia.com
www.arteferro.ru

GONZATO GROUP FRANCE
Ind.i.a. France Sarl
P.A.E. la Baume, 7 Rue de l'Artisanat
34290 - Servian
Servian • France
tel. +33 (0) 4 67 39 42 81 • fax: +33 (0) 4 67 39 20 90
info@indiafrance.eu • www.indiafrance.eu

GONZATO GROUP MEXICO
Arteferro Monterrey SA de CV
Privada la Puerta 2879 B-4
66350 - Col. Parque Industrial - La Puerta Santa Catarina Nuevo Leon • México
tel. +52 1 81 1295 5094/95 • fax: +52 1 81 1295 5097
info@arteferromexico.com • www.arteferromexico.com

GONZATO GROUP CHINA
China (Shandong province)
Representative Far East
india@arteferro.com

GONZATO GROUP ESPAÑA
Ind.i.a. España, SL
C/ Abedul, 43 – Polig. Ind. El Guijar
28500 - Arganda del Rey
Madrid • España
tel. +34 918 700 819 • fax: +34 918 700 820
info@arteferro.es • www.arteferro.es

GONZATO GROUP ARGENTINA
Arteferro Argentina SA
Suárez 760
1162 - Buenos Aires
Argentina
tel. +54 11 4301 2637 • fax: +54 11 4301 2637
info@arteferroargentina.com • www.arteferroargentina.com

iamdesign.com

You Tube

GONZATO
GROUP

IAM Design is a brand of Gonzato Group
Via Vicenza, 6/14 (SP46) - 36034 Malo (Vicenza) Italy / T +39 0445 580 580 - F +39 0445 580 874
info@iamdesign.com - www.iamdesign.com